Home
CLASSIFIFIED
383-4111
TELEPHONE
386-2121

The Daily Colonist.

Vancouver Island's Leading Newspaper Since 1858

Showers, high 21
★ ★ ★
Weather details on Page 2

No. 195 – 117th Year | VICTORIA, BRITISH COLUMBIA, FRIDAY, AUGUST 1, 1975 | 15 CENTS DAILY 30 CENTS SUNDAY

Hoffa
. . . comeback bid

Hoffa missing, feared slain

DETROIT (UPI) — James Hoffa, whose stormy career in union politics took him to the presidency of Teamsters International and then to prison, was reported missing and feared dead by his family and associates Thursday.

"I know the police suspect foul play," said L. Brooks Patterson, prosecutor for Oakland County, where Hoffa lives and where he was reported missing after he failed to return home from an appointment.

"Jimmy has never stayed out this long before without reporting in," Patterson said.

Police officially refused to comment on reports sweeping the faction-ridden union that Hoffa was kidnapped or murdered. But a formal missing persons report was filed in Bloomfield Township near Detroit.

The disappearance came three weeks after the latest in a series of incidents reportedly involving rival factions in the 1.7-million-member union. A bombing destroyed a car owned by the son of the incumbent teamsters president, Frank Fitzsimmons.

The huge union is divided between Hoffa loyalists and followers of Fitzsimmons, who became president after Hoffa quit in 1971 while serving a federal prison term.

There was no indication that the incidents were linked to their rivalry, although Hoffa wants to unseat Fitzsimmons and regain the presidency himself.

Police said Hoffa, 62, was reported missing about 24 hours after he told his family that he was meeting "someone."

Robert Holmes, a Teamsters vice-president said Hoffa later telephoned home to say he was returning because the person he was to meet failed to turn up.

Police said Hoffa's disappearance came after authorities in Pontiac received an anonymous telephone call telling them where they could find his car. Police in another Detroit suburb, Bloomfield Township, went to the location — a shopping centre parking lot near a fashionable restaurant where Hoffa often ate — and found the car.

There was no sign of a struggle, police said, and nothing was in the trunk. Police said they found some dirt on the front seat and a pair of white gloves on the floor in the rear.

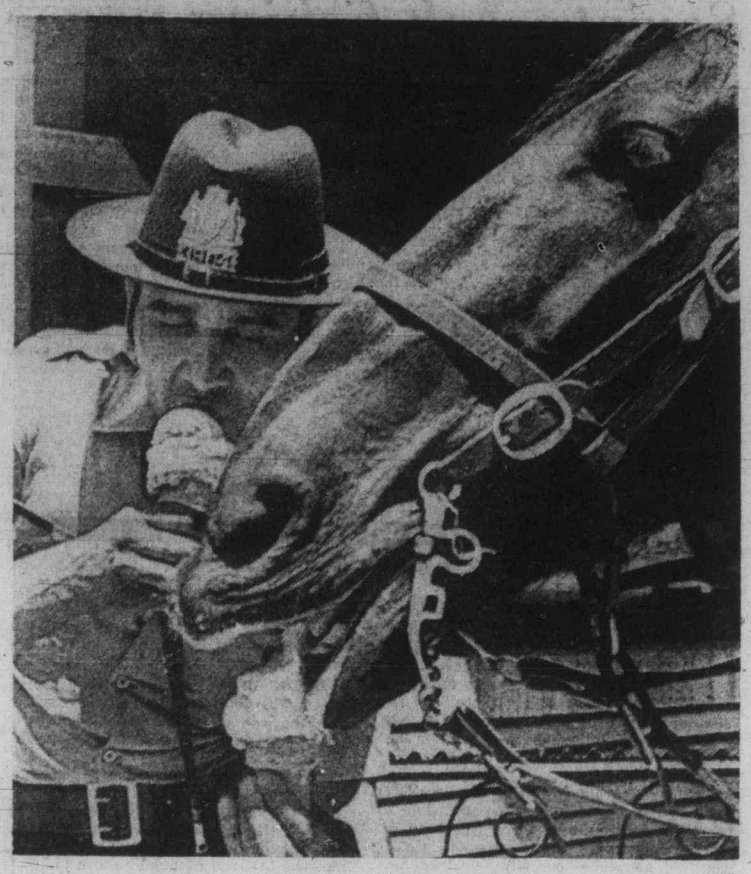

— AP

Horse throat

No mad dogs and few Englishmen were seen on Philadelphia streets Thursday as temperatures soared and Patrolman Angelo Mendez made his rounds on his horse, Realtor. But even they had to stop to cool off.

Trudeau, Brezhnev discuss row

Soviets seek fish peace

HELSINKI (CP) — Prime Minister Trudeau said Thursday the Soviet Union is anxious to end its fisheries dispute with Canada.

Trudeau made the statement as Canadian and Soviet officials began the first discussions since Canada banned the huge Soviet fishing fleet from Canadian Atlantic ports this month.

The officials held two meetings Thursday, making preliminary arrangements for formal discussions. The talks followed a 10-minute chat between Trudeau and Soviet Brezhnev.

The Canadian and Soviet officials were on the telephone to their respective capitals making arrangements and seeking information.

"Action is intended; how beneficial it will be to us remains to be seen," Trudeau told reporters after his meeting with the Soviet leader.

The prime minister and Brezhnev held their discussion at the end of the morning session of the European Security Conference's summit meeting, with the latter filling in the Canadian between a busier-than-expected schedule of bilateral talks.

Trudeau also held bilateral discussions with West German Chancellor Helmut Schmidt, Swedish Prime Minister Olof Palme and Romanian leader Nicolae Ceausescu.

Today, he is to have a second, more formal meeting with Norwegian Prime Minister Trygve Bratteli when fisheries questions and a possible 200-mile fishing limit are expected to be discussed.

Trudeau told reporters that he and Brezhnev, sitting in the meeting hall surrounded by a horde of Soviet officials, discussed a number of matters before he introduced the fishing issue — and Canada's claim that the Soviet Union has violated international fishing quotas off the Atlantic coast.

He said he told Brezhnev that the dispute is a serious irritant, limited in area, but important to Canada. Brezhnev, apparently briefed on the situation and ready for the prime minister to raise it, suggested that the matter be given to officials at the highest level to deal with.

The Soviet chief said it is a serious problem but that this irritant should not come between the two countries.

The prime minister said there is an expressed will on the part of the Soviets to come to grips with the situation.

Canadian officials said Ivan Head, the prime minister's foreign affairs adviser, led the Canadian side in the talks with the Soviet officials.

The prime minister said Brezhnev wants continued improvement of relations with Canada and specifically stated that trade must be improved.

Trudeau was faced with questions from reporters on the document that the 35 leaders at the summit will sign today on Eastern Europe.

He said the document re-

Continued on Page 2

Turkey refuses offer of $50 million in aid

HELSINKI (AP) — United States President Ford offered Thursday to give Turkey $50 million in military aid in exchange for the reopening of U.S. bases but was turned down, according to State Secretary Henry Kissinger.

And later Thursday, the U.S. Senate voted to restore United States military aid to Turkey, but the House of Representatives showed little willingness to approve the action before the August recess begins.

Ford's offer came during a breakfast meeting between the president and Turkish Prime Minister Suleyman Demirel. Kissinger said the president made the offer under provisions of U.S. law that allow him to waive a ban on arms aid to Turkey if it is in the U.S. national interest.

Demirel rejected the offer as contradictory, Kissinger said.

"Turkey takes the position that it is contradictory to give $50 million as a gift when it can't buy arms or take delivery on arms already purchased," he told a news conference.

Nevertheless, he added, "It is our impression that the situation is recoverable. That is, the bases can be substantially restored if the House of Representatives reverses itself."

Kissinger was referring to action by the House of Representatives last week to continue the embargo against arms aid to Turkey because of Turkey's use of U.S. military equipment to invade Cyprus a year ago.

Meanwhile, the Soviet news agency Tass reported that Demirel had met with Soviet Communist party chief Leonid Brezhnev and Foreign Minister Andrei Gromyko and discussed Soviet-Turkish relations, the security conference here and other international issues. Tass said the meeting was held in an atmosphere of "mutual understanding."

This came amid reports from Washington that the Russians are offering helicopters to Turkey in what could be the first step in a Soviet effort to replace the United States as Turkey's source of military supplies.

Kissinger, asked about this, said it was "extremely unlikely" Turkey would enter into a military relationship with the Soviet Union.

In Washington, the senate vote was 47 to 46 in favor of a conditional lifting of a six-month-old ban on arms aid to Turkey.

Republican leaders kept the House in session late into the night in hopes of considering the resumption of arms aid. Five Democratic efforts to adjourn were defeated but leaders said they saw little chance that the House would pass the legislation before leaving today for a month-long vacation.

Damage to jet costs year

SUMMERSIDE, P.E.I. (CP) — A young serviceman was dismissed from the Canadian Forces and sentenced to one year in prison Thursday after being convicted on two charges of wilfully damaging a British military aircraft.

Pte. Clifford Collins, a 20-year-old native of Gander, Nfld., was sentenced following a three-day court martial here.

Collins was charged with throwing sand into an engine of a Nimrod aircraft, a sophisticated sub-hunting jet used by the Royal Air Force. He was also charged with breaking an antenna on the aircraft.

The offence occurred May 23 at the Canadian Forces Base here.

Also charged with wilful damage to the same aircraft is Pte. Daniel W. Shears of the Summerside base, whose court-martial is scheduled to begin Tuesday.

U.S. set to end livestock quotas

WASHINGTON (CP) — United States authorities have agreed to remove quotas limiting the import of Canadian cattle, hogs and pork in return for a lifting of Canadian barriers against the import of U.S. cattle, high-level U.S. government sources said Thursday.

The agreement, the sources said, now needs only the formal signature of President Ford to take effect. They said the Canadians are agreeable to the arrangement.

There was no immediate comment from Canadian embassy officials here but U.S. sources said they are confident that further quotas on the import of Canadian meat and veal can be gradually removed beginning early next year.

No agreement was in sight on the issue of stringent Canadian quotas for imported U.S. eggs which were imposed from July 5, the sources said, and one high-ranking government official added: "We are under great pressure to take some form of retaliatory

Continued on Page 2

Member of opposition

India arrests maharani on smuggling charges

NEW DELHI (UPI) — The Indian government Thursday announced the arrest of the Maharani of Jaipur, once a renowned beauty, darling of the international jet set and still an immensely popular woman who is also an opposition member of parliament.

The specific charges were not announced, but were thought to stem from the discovery early this year of more than $17 million in gold, silver, jewels and cash in one of the family's great palaces in New Delhi and in Jaipur, once the capital of the princely state of Jaipur.

The charges said only that the government of Prime Minister Indira Gandhi had charged her with violations of the Conservation of Foreign Exchange and Prevention of Smuggling Act. The vast wealth of the former maharajas was theoretically seized when the princely states were abolished years ago.

The maharani, known as the rajmata or queen mother after the 1970 death of her husband, the Maharaja of Jaipur, is the sister of the Maharajah of Cooch Behar, another principality of incalculable wealth. She and her husband, who was known as "Jai" in the jet set, were well known to society from New York to Mayfair, from Southampton to Palm Beach to the Riviera.

Though once considered a great beauty, the rajmata went into mourning with the death of her husband Jai and seemed to cease to care much about her looks. She put on weight as she concentrated more on parliamentary activities than keeping up with high society.

— AP

Maharani
. . . popular

The 54-year-old rajmata and her family are extremely popular in Jaipur, a constituency she has represented for eight years, and her arrest and its announcement were seen by some as evidence that the Gandhi government feels the state of emergency it imposed is working well.

The queen mother, named in the late 30s as one of the nine most beautiful women in the world, was robbed of an expensive necklace outside the Waldorf Astoria hotel in New York City last year.

The Indian government said earlier this year that its subsequent investigation into the family fortunes turned up some $5 million worth of gold and other assets.

India's rajas — princes — lost their political power with independence and were stripped of their extraordinary privileges, including state pensions, in 1972.

Arabs within range

Israel has atom bombs, says U.S. arms expert

WASHINGTON (UPI) — Israel probably has "at least 10" nuclear weapons and the capability to use them on a number of cities in the Arab world, military expert Dale R. Tahtinen said Thursday.

Tahtinen, a former defence intelligence agency official, is assistant director of foreign and defence policy studies for the American Enterprise Institute, a private research organization.

"They definitely have the weapons," Tahtinen said in a telephone interview. "Now if you want to get into hairsplitting, whether they have 10 or 12 . . . I'm not sure. But I'm very confident they have them . . . at least 10 is a very reasonable estimate of the number they have."

At the Israeli Embassy here, press officer Aviezer Pazner said: "Israel will not be the first to introduce nuclear weapons into the Middle East."

Tahtinen said nuclear weapons in Israel would spur the Arab neighbors to get them too, either purchasing weapons with their oil wealth or getting their own capability to develop atomic bombs. "I think they'll try harder and harder in procuring the weapons," he said.

The Boston Globe said Thursday that "senior American analysts believe that Israel has made more than 10 nuclear weapons, each with an explosive force comparable to the atomic bombs that destroyed Hiroshima and Nagasaki."

The article by former Pen-

Continued on Page 2

San Salvador

Students killed

SAN SALVADOR (Reuter) — About a dozen university students have been reported killed and 40 persons injured Wednesday in an hour-long battle between troops and demonstrators at the national university here.

A defence ministry communique said Thursday the shooting broke out during a demonstration involving about 2,000 students protesting against the arrest of colleagues during an earlier anti-government demonstration.

It said the battle was started by students, who opened fire with sub-machine-guns and threw phosphorus grenades and gasoline bombs at the troops.

Inside Today

Hospital medicine killer of inmate? —Page 3

Beaten climbers return home —Page 15

46½-pound fish taken by thief —King Fisherman, 18

Background	5
Bridge	22
Classified	20-30
Comics	13
Crossword	23
Entertainment	15
Finance	6, 7
Family	19
King Fisherman	18
Marine calendar	15
Names in the News	32
Provincial court	9
Sport	10-12, 14
Television	21

Bomb-planters blow up themselves

Dublin pop singers murdered

BELFAST (Reuter) — Three members of a leading Dublin pop music group were shot to death Thursday by Protestant extremists in a machine-gun ambush near the border town of Newry.

Two of the attackers were blown to pieces by the premature explosion of a bomb they were planting in the band's minibus.

A Protestant paramilitary organization, the Ulster Volunteer Force, which has carried out a series of sectarian attacks on Roman Catholics, later admitted responsibility for the killings.

The five musicians, the Dublin-based Miami Show Band, were travelling back to the Irish Republic after playing at a dance in the mainly Protestant Northern Ireland town of Banbridge.

Police said their minibus was halted by a gang of about six men wearing army-type uniforms and masquerading as a British army patrol.

The gunmen lined up the group at the roadside while a bomb was being placed in the minibus.

It exploded prematurely, killing two of the gang.

At the same time the other gunmen opened fire with a machine-gun on the group, killing three and seriously wounding another. The fifth musician was blown, unconscious, into a ditch and escaped the bullets.

The attack caused a wave of revulsion throughout Ireland.

In the chorus of condemnation, the grand master of the Protestant Orange order, Thomas Passmore, described the killing as a horror and atrocity and said the only answer was a return to the death penalty.

ANDY CAPP

Survival tale chilling

SAN FRANCISCO (AP) — "I want to go back to flying again — but I don't want any favors," says a Canadian pilot who survived one of the worst air crashes in Canadian Arctic flying history.

David Hatton, 33, was scheduled to return home to Vancouver Thursday after receiving a new thumb for his frostbitten right hand.

Hatton was co-pilot of a four-engine Lockheed Electra that crashed into the Arctic Ocean off Rea Point in the Northwest Territories last Oct. 30, killing 32 persons. Only one other person, flight engineer Gary Weyman, survived.

Freezing water and air temperature of 27 degrees below zero C. cost Hatton all but the stumps of his fingers and thumb of his right hand, and the first two joints of the left index finger.

In nine hours of surgery by a special microsurgical team at Franklin Hospital here, the stump of Hatton's left index finger was transplanted to his right thumb. Doctors said this gave Hatton a useable thumb.

Hatton, a bachelor, recalled details of the crash in a hospital interview Wednesday.

He was flying for the Panarctic Oil Co. at the time, ferrying oil workers to Reca Point off Melville Island, 60 miles from the magnetic North Pole.

"The wind was gusting to 70 miles an hour. We veered more than 60 degrees. Then the plane crashed on frozen sea ice. The water temperature was 27 degrees (—3 C.), in which you're not supposed to be able to live for more than three minutes."

The cockpit broke away from the fuselage, which blew up and disintegrated, Hatton said.

"After the impact I was semi-conscious," he said. "I'd been knocked out. I remember a cold sensation around my feet. It was actually water rushing into the cockpit — the water was around my waist, then the cockpit sank. I guess the swirling water brought me to the surface."

Hatton said he managed to swim to the edge of the ice, where he found Weyman. The two men staggered about on the ice, desperately trying to keep moving, knowing that to stop meant death. Hatton's left hand was on his knee, used as a sort of crutch, his right hand around Weyman's neck.

"Weyman kept me moving, kept me from freezing," said Hatton. "One of the reasons I didn't freeze was that we came across a heavy, down-filled parka. Weyman wrapped me in it. Since I was soaking wet, I would have died in a few minutes.

Finally, the two were found and flown to a hospital at Edmonton, where Hatton was in hospital for six weeks. He was then taken to Vancouver for recuperation and therapy.

Weyman was treated for scalp lacerations and is flying again, Hatton said.

The biggest step Hatton has taken toward getting back to flying came three weeks ago when, accompanied by a Canadian ministry of transport agent, he successfully flew a twin-engine Piper Seneca.

"I'd like to fly for Panarctic again, but I don't know about the Arctic," he said with a shiver.

Soviets seek fishing peace

From Page 1

verses the Brezhnev doctrine — the excuse used by the Soviet Union to invade then-liberal-minded Czechoslovakia in 1968. He said while some of the language of the document is ambiguous, it does set up a series of morals and standards that all signing countries must follow.

Canadian officials noted that Brezhnev in his speech to the conference did not set out to claim that the document accepts the status quo in Eastern Europe, as has been charged by groups in Canada.

Earlier, the prime minister had breakfast with Schmidt and discussed NATO and nuclear matters.

The prime minister also raised the question of recycling equipment that could be used to turn waste products from a Candu nuclear reactor into plutonium that could be used for nuclear explosions.

Reports have been raised in the House of Commons saying that West Germany and France are attempting to sell such equipment to Argentina and South Korea — two potential customers for Canada's tial customers for Canada's Candu reactor.

Trudeau sought an upgrading of German safeguards as Canada had upgraded her safeguards late last year and called for more international conferences of nuclear suppliers

A-bombs

From Page 1

tagon spokesman William Beecher, who just returned from the Middle East, said Israel was seeking long-range weapons to attack distant Arab nations that might send troops or weapons to help Syria and Egypt attack Israel.

"These," Beecher said, "would include Libya, Saudi Arabia and Iraq, which would come within reach of extended range fighter-bombers and missiles being developed by Israel."

Asked about the Globe story, state department spokesman Robert Funseth would not comment. "I would note, however, that Israeli Prime Minister Yitzhak Rabin in an interview on Danish television on Dec. 17 said that Israel is not a nuclear power and that Israel has no nuclear weapons," Funseth said.

"He also said that it is not Israeli government policy to be the first to introduce nuclear weapons in the Middle East."

It if has these weapons, Israel would be the sixth nuclear power. The United States, the Soviet Union, China, Britain and France already have atomic weapons. India ha exploded a "peaceful" nuclear device but is not believe to be able to use it as a weapon.

Tahtinen said Israel has two nuclear reactors and many weapons capable of delivering an atomic bomb. One is the F4 Phantom jet, acquired from the United States, which can be refueled in the air and has almost unlimited range.

Police again hit midway company

REGINA (CP) — Police Chief Al Huget said Thursday that a police raid the previous night on the Royal American Shows midway was linked to sim ar raids on the fair company earlier this month in Calgary and Edmonton.

Huget said units of RCMP officers in each case joined local police and the raids "were a matter of isolating games that are illegal, and charging operators."

Wednesday night's raid saw the confiscation of about $50,000 worth of games equipment and six persons being charged with keeping a common gaming house.

Trial for the six, who pleaded not guilty, was set for Dec. 6.

One exhibition official said the police were harassing the midway company. He said police were informed a week earlier by letter that they could inspect all midway concessions and any thought to be illegal would be shut down.

The Royal American Shows booths were set up as part of the city's annual Buffalo Days exhibition.

Huget said the decision on whether to charge a game of chance with being illegal required that an expert play and research the game.

He said the raid was necessary because some games could be changed from day to day and the element of surprise had to be present.

He added that more discretion could have been used during the operation, which included 20 uniformed policemen and some plainclothes policemen.

The game confiscated Wednesday night was an electronic race-horse game which veteran fair-goers said had been coming to the city for 25 years.

Practice alarming

MOOSE JAW (CP) — The Moose Jaw fire department answered its own false alarm Thursday morning as three trucks turned out to a house being deliberately burned down to train a recruit.

The department had set fire to an abandoned house at the request of the city, which considered it an eyesore. To make the best of the occasion, a department trainee was assigned to get in some practice by keeping the fire from getting out of control.

A concerned neighbor had not been informed of the exercise, however, and as it turned out neither had the rest of the department.

Three trucks answered the alarm and arrived to find the rookie already on the scene keeping the fire under control with a single hose.

gorde hunter

QUICK WATSON the needles, or, what is the present status of the acupuncture clinic scheduled to open at the Victoria General?

All right, the only way to go is to the horse's mouth, and in this instance, and no disrespect intended, that would be to Dr. Don Carlow who submitted the program for the clinic to the health department, about two months ago.

I think I should also point out there has been no flagging of interest on the public's part. On the contrary, there has been a marked heightening of interest ever since it was first announced our city would be the site of an acupuncture clinic for the relief of pain.

IF MY PHONE CALLS are any indication, I would suggest there is no way that the Victoria General clinic will be able to keep up to the demand. It will be swamped, inundated, hard-pressed and found wanting.

Dr. Carlow told me that the target date for opening is now set for about the middle of August and he pointed out it could be a few days past that point. He was also good enough to pass on the mechanics of the whole thing.

"The criteria for admission is to control access and to allow staff to become more familiar with it, but this criteria could be broadened as time goes on."

How many patients will the clinic be able to absorb in the first months of operation?

"WE ARE LOOKING at probably treating 21 per clinic session," Carlow replied, "and there would be three sessions a week at the outset. If there is a greater demand, we would then have to submit a request for greater space."

This will be the first eye-opener for the clinic—that demand will be ten times greater in the first few weeks than the 63 availabilities per week. Dr. Carlow could safely, I'm sure, request that extra space now and save himself the hassle later on.

PATIENTS WILL only be accepted on referral from their family doctors—no other way of getting an appointment.

The treatment will be mainly for relief of pain, and in this regard, the experiences of the clinic in Vancouver will probably be followed. It seems that particular clinic has had considerable success in the treatment of migraine headaches, neuralgic conditions, facial pain and in the alleviation of the dreaded pain of arthritis. There will be other conditions treated as well, I'm sure, but the guess at this time is that the aforementioned will be the main areas of concern at the Vic General.

DR. K. H. CHAN will be the acupuncturist in charge of the clinic and Dr. Carlow stated that as the demand becomes known, it is quite possible other experts will be brought in.

And in this regard, I made yet another call, to Dr. Harold Saita, the noted Vancouver acupuncturist, who had much to do with the setting up of the Vancouver clinic. And Dr. Saita has gone another route at this time—one that will eventually prove to be of far greater value to the whole acupuncture scheme.

He has set up a small clinic at Ganges, and before you rush to the phone trying to get appointments, he is booked solid insofar as treatment of pain is concerned.

THE MAIN PURPOSE of his clinic is to impart his knowledge to other doctors, in other words a sort of school for acupuncturists. He is presently working with three doctors and hopes to expand in the not-too-distant future.

And that expansion, he hopes, will be here in the Victoria area sometime this fall. This is the only way to attack the problem of a shortage of qualified acupuncturists. A year ago I suggested the government follow this method by instituting a course for qualified medical people at the University of Victoria in order to insure a continuing supply of fully trained acupuncturists. If we don't train them, we won't have them, it's as simple as that.

DR. SAITA, who has been a leading practitioner of the healing art for many years and who has kept up with all the new techniques, has realized the need for passing on his knowledge to others and, in his so-called retirement years, is doing something about it.

Surely the department of health or the College of Physicians and Surgeons should be equally as concerned—concerned enough to institute a full program of teaching under such leaders in the field as Dr. Saita.

The need is here now, not some years in the future. Saita will, through his efforts, give us a small trickle of what we need. The Hon. Dennis Cocke, for one, should be making a meaningful move in this direction without any delay.

In this area alone, literally thousands of sufferers would thank him.

U.S. ready to lift quotas

From Page 1

pressure although we still hope this can be avoided"

Some U.S. sources say getting rid of quotas on live animals has been one of the easier issues to solve in a tangle of inter-related problems arising from barriers to agricultural trade.

Several sources interviewed confirmed the accord on livestock quotas but all insisted on anonymity. There was no immediate reaction from Canadian Embassy officials here.

The quota problem goes back to April, 1974, when Canada banned the import of U.S. beef fattened with the chemical diethylstilbestrol (DES), a synthetic growth hormonve that some experts believe causes cancer.

Canada originally had said imports could continue if the U.S. would certify that cattle and beef were free of exposure to DES. After a long series of negotiations trade resumed last fall under an agreement for procedures to certify freedom from contamination.

But Canada then imposed world quotas on beef imports and the United States retaliated with a ban that went beyond cattle and beef to include hogs and pork.

The sources here were reluctant to discuss specific details of the new package but one of them said: "My understanding is that for the most part we are lifting the quotas on live animals."

Canada has set annual quotas for livestock and meat imports of which the U.S. share is roughly 80,835 head of cattle and about 18 million pounds of beef and veal. This is a considerable reduction from, say, 1973 when U.S. exports to Canada were about 192,000 feedlot and slaughter cattle and 35 million pounds of beef and veal estimated to be worth $110 million.

Homer painting reported stolen

MALDEN, Mass. (AP) — A Winslow Homer painting valued at about $100,000 has been stolen from the Malden Public Library, police said. The painting, titled The Whittling Boy, was purchsed in 1912 for $2,000. It was completed by Homer in 1873 and is signed by the American artist, who died in 1910.

First six months

B.C. approved 48 wiretaps

Forty-eight of the 247 wiretaps authorized by Canada's provincial governments in the last six months of 1974 occurred in B.C., Justice Minister Otto Lang said Thursday in Ottawa.

Lang said 755 wiretaps were authorized in all during the period, the first six months the new wiretap law was in effect, with 247 approved by six provincial governments and the other 508 authorized by the federal government.

He did not separate the federal total by provinces.

Lang said 379 residential and 99 commercial locations were tapped across Canada in the six months and court action was taken against 90 persons. No convictions resulted in any cases by Dec. 31, and only Ontario and B.C. had cases pending.

The only wiretapping case which has surfaced so far in Victoria involves a charge of illegal activity in April of this year and is still before court.

Your good health

Dear Dr. Thosteson: I am 22, and an in good health. But maybe once or twice a year the corners of my mouth crack. After applying creams and trying to keep my mouth moist, the cracks heal up but leave unattractive scars. Do you know why this happens to me, and how it can be prevented? — **Miss L.N.**

I cannot tell you what the specific problem is in your case, but I can offer a few general thoughts.

The first possibility that comes to mind is what is called "angular stomatitis." This is usually related to a vitamin deficiency, and the symptoms are erosions and fissures at the angles (corners) of the mouth. Stomatitis means any inflammation of the mucosal membranes of the mouth.

The usual vitamin deficiency is in vitamin B group, and you might investigate whether your episodes can be related to variations in your intake of vitamin B during the year. A primary source is milk and other animal protein food.

The same symptoms can be caused by sensitivity to denture material, by chronic diarrhea, a liver problem or chronic alcoholism. You should have a blood test to rule out the possibility of anemia, even though you say you are in good health. Anemia can be a subtle and unnoticed problem.

The Weather

Mainly cloudy. A few showers in the afternoon and evening. Winds moderate westerly. Small craft warning continued. Thursday's precipitation nil. Sunshine 12 hours 42 minutes. Recorded high and low at Victoria 19 and 10. Today's forecast high and low 21 and 10. Today's sunrise 5:47, sunset 8:53. Moonrise 12:56 a.m., moonset 3:47 p.m. Saturday outlook: Cloudy in the morning, becoming sunny in the afternoon.

East coast of Vancouver Island — Cloudy A few showers. Winds moderate southeasterly. Small craft warning continued. Thursday's precipitation nil. Recorded high and low at Nanaimo 24 and 9. Forecast high and low 22 and 9. Saturday outlook: Cloudy, becoming rainy in the afternoon.

West Coast of Vancouver Island — Coudy with a few periods of rain or drizzle. Winds light. Forecast high and low at Tofino 16 and 8. Saturday outlook: A few showers.

North Coast — Cloudy with a few showers, Highs in the low to mid teens. Lows near 10. Outlook for Saturday: Cloudy with a few sunny intervals. Isolated showers.

Extended outlook Sunday through Tuesday — Cloudy possible showers. Highs about 20, lows near 10.

READINGS

	Max.	Min.	Prcp.
St. John's	22	13	—
Halifax	28	14	.03
Fredericton	30	17	—
Montreal	32	21	—
Ottawa	33	20	—
Toronto	36	21	—
North Bay	33	18	—
Thunder Bay	33	17	—
Kenora	32	19	.65
Winnipeg	28	22	.12
Brandon	23	19	.66
Churchill	17	14	—
The Pas	23	15	—
Regina	19	15	—
Saskatoon	18	14	—
Prince Albert	21	11	—
North Battleford	20	12	.07
Swift Current	13	12	.48
Medicine Hat	13	12	.69
Lethbridge	14	11	.08
Calgary	17	7	—
Edmonton	22	5	—
Cranbrook	19	10	.07
Castlegar	23	12	.10
Penticton	26	11	.14
Revelstoke	22	9	—
Princeton	26	11	—
Vancouver	22	12	—
Prince Rupert	13	9	.20
Comox	21	8	—
Prince George	19	9	—
Williams Lake	21	12	—
Kamloops	28	16	.01
Dawson City	14	11	.78
Whitehorse	14	8	.01
Fort Nelson	21	6	—
Fort St. John	21	7	—
Peace River	22	5	—
Yellowknife	21	12	—
Inuvik	14	5	—
Spokane	22	11	.11
Portland	26	12	—
San Francisco	30	11	—
Phoenix	47	27	—
Las Vegas	37	22	—
Chicago	34	22	—
New York	33	22	—
Miami	31	26	—

TIDES AT VICTORIA HARBOR

(Tides listed are Pacific Standard Time)

	Time H.M.	Ht. Ft.	Time H.M.	Ht. Ft.	Time H.M.	Ht. Ft.	Time H.M.	Ht. Ft.
1	04.35	3.4	20.20	8.6				
2	05.20	2.8	21.00	8.8				
3	06.05	2.2	21.35	9.0				
4	06.40	1.7	22.40	9.2				

TIDES AT SOOKE

	Time H.M.	Ht. Ft.	Time H.M.	Ht. Ft.	Time H.M.	Ht. Ft.	Time H.M.	Ht. Ft.
1	03.45	4.2	19.20	9.3				
2	04.45	3.7	20.10	9.6				
3	05.30	3.1	12.30	7.0	15.00	7.4	21.00	10.0
4	06.10	2.6	13.20	7.4	15.00	7.3	22.00	10.3

TIDES AT FULFORD HARBOUR

	Time H.M.	Ht. Ft.	Time H.M.	Ht. Ft.	Time H.M.	Ht. Ft.	Time H.M.	Ht Ft.
1	05.25	3.8	14.20	8.7	16.30	8.6	22.10	10.3
2	06.15	3.1	15.20	9.4	17.55	9.2	22.45	10.4
3	07.10	2.5	16.05	9.9	19.15	9.4	23.50	10.5
4	08.05	1.9	16.45	10.3	20.25	9.4		

Toy Shop
1834 OAK BAY AVENUE
598-3832
10:00 to 5:00
Mon. to Sat.

A good rucksack becomes a good friend...
Whether you're going fishing or trying a first ascent, you'll enjoy the companionship of a versatile rucksack. Our wide selection of designs includes the famous Saes Millet, built to remain your friend for many years!
Open Thur. & Fri. till 9
ABC Recreational Equipment
VICTORIA: 564 YATES ST 384-6522
VANCOUVER: 555 RICHARDS ST., and 1822 WEST 4TH AVE. 687-7885 731-4018
Down-filled gear, backpacks, XC skiing, snowshoes, quality tents & boots

Loganberries U-PICK
Highcroft Farm
652-3363
6081 Old West Saanich Rd.
Open daily, 9 a.m.-8 p.m.
While they last
Price 40c lb., over 10 lbs.

Enjoy C.F.L. FOOTBALL
IN 8'x10' COLOR
AT THE Tally Ho - TRAVELODGE
3020 DOUGLAS STREET
FRI., AUG. 1-5 P.M.
Saskatchewan vs. Toronto
Watch C.F.L. football every week on our giant 8 ft. x 10 ft. color TV Screen. Air conditioned for your added comfort!

GET A PUMP PASSER

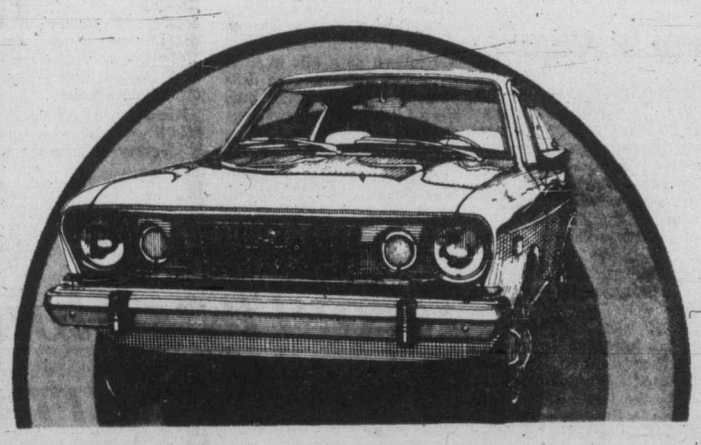

CATCH THE DATSUN SPIRIT
If you think you're stopping too often for gas maybe you should get the Datsun spirit, and pass the pumps more often than not. Remember no car gets better mileage than our Datsun B210 (according to U.S. Government Environmental Protection Agency Tests)
DATSUN MORE SPIRIT PER GALLON.
THREE POINT... DATSUN MOTORS LTD.
2620 GOVERNMENT ST.
385-6737 (Motor Dealer Licence D1925)

NEWS in BRIEF

Ottawa sticks Pickering with airport

OTTAWA (CP) — The government has decided to go ahead with the controversial international airport at Pickering, Ont. Transport Minister Jean A Marchand announced Thursday.

"The need to proceed with the construction of the new airport at Pickering to serve the Toronto area was confirmed by the government this morning," the minister said in a press release. He had told the Commons Wednesday that he would recommend to cabinet that the airport go ahead.

"I am going to recommend that we stick to our decision, he said in the house. And Thursday, following a short cabinet meeting, his announcement made it clear that his cabinet colleagues agreed with his recommendation.

The proposed airport, to relieve international traffic at Malton, has been the centre of controversy since the government's plans were announced three years ago. Protest groups, headed by an organization called a "people over planes" have been fighting the proposed airport which, they argue, would create a noisy satellite city in the area.

— AP

Deadly smile

This Mexican Lizard seems to be smiling but is actually raising its head in protest. It is poisonous and recently this particular lizard put its owner, Bill Haast of Miami Serpentarium, in hospital. Gila monster, which looks like twin of this lizard, is only poisonous lizard in U.S. and hails from Arizona.

Hospital medicine killed inmate?

VANCOUVER (CP) — A prison doctor at the Lower Mainland correctional institute in Burnaby told a coroner's jury Thursday that medication prescribed by a hospital may have been poisoning prisoner Andrew Hein at the time of his arrest June 18.

Hein died in hospital July 5 after being transferred from the city jail. He had been charged with the attempted murder of his wife, Jeanette, who was slashed with a broken bottle.

Dr. Richard Farquarson told the inquest that Hein may have given himself overdoses of amantadine and artine, two drugs used in the treatment of Parkinson's disease.

Earlier evidence showed Hein had spent some time at the city jail, the provincial court and the Burnaby institution before being sent to hospital where he died of bronchial pneumonia.

Farquarson said Hein, 59, suffered initial symptoms of psychosis, hallucinations, irrationality and confusion. He said this was consistent with the toxic psychosis which can be induced by overdoses of either drug.

Both elephants back

HUGO, Okla. (UPI) — Lilly, one of two baby elephants who ran away from a circus, was flushed from dense undergrowth Thursday and shot with a tranquillizer dart, ending a 19-day search in rugged southeast Oklahoma. Isa, the other runaway, was captured Tuesday but was kept in the heavily wooded area where the pair had been hiding in hopes Lilly could be caught approaching her companion.

Man abducted again

BUENOS AIRES, Argentina (UPI) — A British financier who was kidnapped two years ago and released for $2 million was again abducted by terrorists Thursday in a fierce gunbattle. Posing as railroad workers, guerrillas opened fire on the car carrying 65-year-old Charles Lockwood, president of the Roberts Financial firm, and dragged him away after wounding a bodyguard and a chauffeur who resisted, police sources said.

Gays paid to tell all

OTTAWA (CP) — The federal government is paying a local homosexual group to inform the public and social service agencies here about homosexuality. One female and three male university students, who belong to Gays of Ottawa, received a $4,485 grant from the secretary of state department, it was announced Thursday.

Taiwan crash kills 26

TAIPEI (AP) — A Taiwan domestic turboprop airliner trying to pull up from a second landing attempt in a driving rainstorm Thursday skidded its wing on the runway, turned over and split into three sections, killing 26 of the 75 persons aboard, officials said. Pilot Tsiang Chochin was among the victims. The United States embassy said the victims included an American couple, but withheld their names.

Official shoeing way

PITTSBURGH (AP) — City treasurer Joseph Cosetti is stepping on some toes with a new ruling banning platform shoes. Cosetti prohibited the wearing of platforms by city employees because he has had to pay workmen's compensation to two female workers and one male worker injured after tripping over their own feet in the high-stepping style. He ordered all city supervisors "to send employees home until safe shoes are worn while on duty."

Mao in intensive care

TAIPEI (AFP) — Chinese Communist party Chairman Mao Tse-tung came to the brink of death last July 9 and since has been placed under intensive care of five physicians, the English-language China News reported here Thursday. The paper quoted reliable intelligence source as saying that the condition of the 81-year-old Mao suddenly turned critical at midnight on July 9. Details and further development concerning his illness remain to be ascertained, the sources said.

Wife not a 'murderer'

OAKLAND, Calif. (UPI) — Police say they won't press murder charges against a woman who gave in to her invalid husband's pleas to kill him, then kept his body hidden under sheets in his bed for two months. The woman, Mrs. Lois Phillips, 68, tried to take her own life by shooting herself in the head when she feared her act would be discovered by visiting relatives. But she was reported in good condition at Highland Hospital.

New York cuts back

NEW YORK (AP) — In an effort to avert fiscal disaster, the city ordered on Thursday a graduated freeze on municipal salaries, raised its transit fare and increased bridge and tunnel tolls. The agreement on salaries, which eliminated 6-per-cent increases for employees making more than $15,000 and held them to 2 per cent and 4 per cent for lower salaried workers, followed an outline agreed to earlier by leaders of 175,000 unionized employees, more than half the city's work force.

Astronauts can jog

HONOLULU (UPI) — Doctors gave the three Apollo astronauts permission Thursday to start jogging and other mild exercise in their convalescence from effects of gas fumes which leaked into their space capsule during re-entry.

Man exercises his right to die

SAN BERNARDINO, Calif. (UPI) — Chuck McCracken has begun exercising what he calls his "right to die."

McCracken has made his own funeral arrangements. He has ordered doctors to halt the treatments that keep him alive.

He expects to die of uremic poisoning — caused by a malfunctioning kidney — in two or three weeks.

McCracken, 36, has suffered from complications of diabetes since the age of 14. Eight years ago he had to give up work as a television repairman when he went blind. He has been paralysed from the knees down since March.

He has been kept alive for three months by painful dialysis treatments, in which he is connected to a machine — an artificial kidney — to purify his blood. The blood is drawn out of his body into the machine, purified and returned.

"My blood pressure would suddenly drop and I wouldn't be able to breathe. They would raise my legs above my head to help me recover and that would be sheer agony," he said.

Even with that, doctors said, he had only a 30-per-cent chance to live another year. He decided two weeks ago he would not go through the treatment again.

He prefers death to pain.

He feels "deep inner peace" since making the decision, he said. He does not believe in suicide "but I believe a person has the right to die."

"I'll go peacefully and quietly. I look forward to being with the Lord."

Mais Furniture
— INTRODUCES —
SPEED QUEEN

FULL TWO-YEAR PARTS AND LABOR WARRANTY

PLUS
• LIFETIME GUARANTEE ON STAINLESS STEEL
• TEN-YEAR GUARANTEE ON THE TRANSMISSION
• FIVE-YEAR GUARANTEE ON DRYER DRUMS

ALL MODELS NOW AVAILABLE AND ON DISPLAY AT

Mais
FURNITURE and APPLIANCES
1821 Cook Open Fri. 'til 9 385-2435

Olympic Lottery Canada

Olympic Lottery Canada
Win $1 million, cash/tax free.
Buy your tickets now for the 6th draw, Sept. 28th.
AVAILABLE AT GOVERNMENT AGENCIES, PARTICIPATING CREDIT UNIONS AND PARTICIPATING CHARITABLE GROUPS
For more information, contact:
B.C. Lotteries Branch
100 Langly Street
Victoria, B.C.
OLC-75-67EB

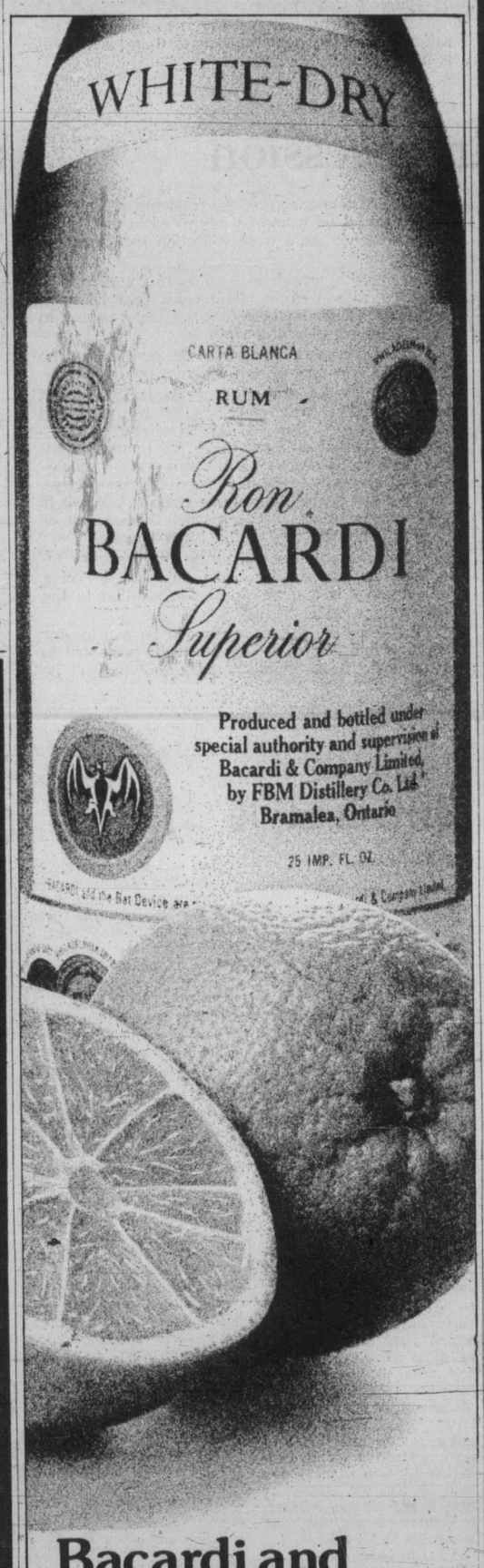

Bacardi and orange juice. Friendly by nature.

The famous sunny flavour of white Bacardi rum, smiling through the breezy freshness of orange juice. Come to think of it, what could be more natural?

BACARDI rum. Bacardi Rum(s) Produced by Special Authority and Under the Supervision of Bacardi & Company Limited. "Bacardi" and Bat Device are Registered Trademarks of Bacardi & Company Limited. Bottled by FBM Distillery Co. Ltd., Canada.

Weekend Specials at SAFEWAY

Frozen
Young Turkeys
Regular Brands. Avg. 6-10 lbs.
Canada Grade A lb. 79¢

Safeway
Fresh Coffee
All Purpose Grind 1-lb. Package ..... 99¢

Cragmont Brand
Soft Drinks
Asst'd Flavours. 28-fl.-oz. Btle
3 for $1.00
(Plus Bottle Deposit.)

For Your Shopping Convenience There are TWO SAFEWAY "DISCO" STORES
OPEN SUNDAY
Store Hours:
10:00 a.m. to 6:00 p.m.
Located At:
1153 Esquimalt Road and
1907 Sooke Road, Colwood.
Shop Safeway Sunday for "Disco" Values!

Taste Tells
Chili Con Carne
*Mild *Hot Your Choice. 14-fl.-oz. tin ..... 57¢

California
Watermelon
A Treat on a Hot Summer's Day.
Whole ..... lb. 8¢
Serve Ice Cold Wedges.
Cut ..... lb. 11¢

Prices Effective: August 1st and 2nd. In Victoria and Sidney Regular Safeway Stores. Sales In Retail Quantities Only.

SAFEWAY
CANADA SAFEWAY LIMITED

The Daily Colonist.

"An Independent Newspaper . . . The Organ of No Clique or Party"

1858 — Published every morning except Monday by The Colonist Publishers Limited at 2621 Douglas Street, Victoria, B.C., V8W 2N4. Second class mail registration number 0516. All undelivered copies or any notices respecting changes of address are to be sent to the above address. Member Audit Bureau of Circulation. — 1975

RICHARD BOWER — Publisher and Editor-in-Chief

Union for pensioners

THE TIME MAY BE APPROACHING more rapidly than they believe when Canada's senior citizens, the old age pensioners, will speak with a voice loud enough to be heard in the national capital.

For years the various organizations have lamented that they lack cohesion and that consequently their pleas for Ottawa's attention to their increasingly acute financial dilemma go unheeded. Mincome, they complain, at $243.83 far below what is considered the poverty level, is simply not enough to pay for food and clothing after the rent is paid.

Possibly the increase in July's basic old age pension cheques from $123.42 to $125.76, noted at the same time Prime Minister Pierre Trudeau was defending a $6,000-a-year salary boost for senior government executives, will help convince senior citizens that with union they might reach the ear of government with their demands for relief.

On August 18-19-20 Toronto-based National Pensioners' and Senior Citizens' Federation holds a convention in Ottawa. It is expected to endorse the idea of the man who heads the Senior Citizens' Council, an Ottawa-Hull organization with representation as far away as Kingston and Cornwall in eastern Ontario. He is Walter Turnbull.

Mr. Turnbull wants the government to agree to a $3-a-year "check-off" from old age pension cheques for the purpose of organization on a nation-wide scale of the nearly two million pensioners.

Coming from anyone else, the proposal might be dismissed as fanciful. But Mr. Turnbull knows his way around Ottawa and with his record commands attention and respect. He was private secretary to W. L. Mackenzie King during the years the late prime minister led the Liberal Party and the government. In later years he was deputy postmaster-general.

So when he went to see Finance Minister John Turner and Health and Welfare Minister Marc Lalonde they listened to him.

Unions, argued Mr. Turnbull, have automatic "check-offs"—even the civil service unions—so why not the union of old age pensioners?

It is unlikely any pensioner would oppose $3-a-year dues because he would realize that if the purpose of the levy were achieved it would pretty well guarantee beneficial results. A solid block of two million voters would have tremendous impact for reform.

Mr. Turnbull has urged old age pensioners' organizations everywhere and individuals if they are unattached to write to Mr. Turner and Mr. Lalonde supporting his proposal for a "check-off."

And he would welcome endorsement of his plan, as well as suggestions, addressed to him at 71 Bank Street, Ottawa.

In any event, a nation-wide pensioners' organization is suddenly something more than an idea—it is a movement.

Recycling in recession

THE EASY WAY OUT is doing recycling in. It's a major factor, at least, in a slump that has hit the business of collecting waste material for second-time-around use. Economic decline is playing a big part, too. Prices and the need for raw material are falling to the point where manufacturers are slowing down in their purchasing of scrap. It's happening everywhere.

The local recycling depot is feeling the pinch, and while there is optimism that market conditions will improve, depot co-ordinator Don Sher is concerned about the amount of convertible goods that is not reaching the Borden Street plant. Only about 90 tons is being handled a month when more than 500 tons of refuse are produced daily in the Capital Regional District.

There is a suggestion that Greater Victorians aren't sticking to the garbage-separating routine they got into during the lengthy municipal workers' strike-lockout earlier in the year, with regular drop-offs at the depot.

Co-ordinator Sher wishes the recycling habit would grow: all it takes is 10 minutes a day for the average householder to clean out and separate refuse into paper, cans, and glass by color. And to get his hands on it, perhaps the only answer is to provide pick-up service.

He points to a survey conducted in 1973 which showed that 80 per cent of the residents of Southern Vancouver Island would be interested in the recycling program if there were collection trucks calling at their door.

Perhaps it would be feasible to combine such a service with existing house calls. Special compartments might be built into garbage trucks to hold packaged recycling material.

There is something more to the recycling slump than collection and price problems, though.

Such may not be the case at Borden Street, but many recycling centres are disillusioned with the saving-the-waste effort. The head of one in Washington, D.C., that is known as SCAT (Sensible Citizens Against Throwaways) has come to the conclusion that recycling is not the answer to wastefulness.

"We are giving the citizens a sop . . . But it is just not right to be recycling when 50 per cent of the stuff shouldn't be in the trash barrels."

Environmentalists will agree that "source reduction" or the cutting down on what is being thrown away is a more preferable solution to the problem.

But even so, there always will be a place for recycling and it should continue to be promoted to the utmost. It has made a mark that mustn't be wasted.

Consumer credit control

Fair trading, British style

By WILLIAM RAYNOR from London

Any time now, Her Majesty's Stationery Office in London is due to publish a set of regulations which could put a smile on some faces and wipe it off a good many others. Some buyers who haven't actually paid up could find that, by law, they're not compelled to, and some less scrupulous sellers could find themselves out of business.

What the regulations are going to do, by stages, is implement an act of Parliament which is probably one of the most sweeping pieces of consumer legislation to have been enacted in Europe during the past decade. And since European countries—and those of Northern America—are among the world leaders in this field, it could prove an instructive example for the many other countries in which consumers are only partly protected, if at all.

★ ★ ★

It is called the Consumer Credit Act, and the running of it falls straight into the lap of John Methven, director general of fair trading, an office not quite two years old which, in its way, is no less instructive and unusual, and provides the sort of administrative example consumer-legislating governments could do worse than follow.

"All forms of credit are going to be subject to the same set of rules," he told me, "and anyone giving credit of up to £5,000 to an individual consumer or an unincorporated body is going to need a licence. One of the criteria will be the reasonableness of the terms offered, and anyone who hasn't got a licence will be legally unable to enforce any credit agreement he is granted.

"It's a pretty powerful sanction, and it is going to make life very much more difficult for people like loan and second-mortgage sharks."

In effect, it will probably mean licences for almost everyone in the consumer credit business in Britain, from the big department store which sells clothes for a couple of pounds down, to the man who offers hire-purchase on a washing-machine. Something like 100,000 licences in all will be issued by Methven's office — "probably the biggest operation of its sort ever," he says—and it should start by the end of the year.

Although they will have to provide Methven with a lot of information, what he calls "fit and proper persons" need have no fear. And one thing which could come in for close scrutiny—for once—is that awful small print from which borrowers suffer the world over.

"The kinds of problems which bother consumers do not vary very much between developed countries," he points out, "although the kinds of solutions sought and adopted do tend to be very different." To which he might have added developing countries where, it could be argued, solutions are even more urgently needed for consumer problems, and yet, perhaps, come fairly low on the priority list.

★ ★ ★

"Some western countries," he goes on, "seem to me to have something of an overabundance of government agencies, courts and tribunals to deal with consumer and competition matters. I think that in Britain Parliament has avoided this danger by creating my office to look after competition and consumer affairs and later adding consumer credit to my responsibilities." It interests him that the Conservative government under Heath set up the office, and Labor under Wilson has expanded it.

"What has happened is that powers formerly exercised by ministers have been taken and put in a separate office," he says. "We can operate on a fairly long-term basis, quite independently, which was not always possible before. And in the consumer affairs area, for instance, we have some unique and novel statutory powers.

"New marketing methods—mostly good, but a small proportion of them bad, like pyramid selling or unsolicited trade directories, and causing an awful lot of money to be lost—spring up very quickly and spread like wildfire. In the past, an act was needed to stop them, which takes a long time. We can short-cut the process."

★ ★ ★

Trained as a lawyer, with a background of work in local government and the British chemicals giant, ICI, where he was director of central purchasing, Methven heads a varied staff of only 160-170 which he wants to keep small and does not want to be helped by computers—which, though he admires them in their rightful place, he regards as "the easiest way of wasting money I know." He's a lanky, enthusiastic, man with a relaxed sense of humor, and his job, he says, is without question the most interesting he has had.

Although he sees himself as a "statutory animal," he is a man with a mission: "I'm not really viewing industry and commerce from the other side," he answers when I ask him how they strike him now, and he has gone on record that he is not so much a watchdog as a referee.

"What one is trying to do is stand in the middle and establish conditions of fair trade and competition in the private sector," he says, which takes him into the areas of competition policy, monopolies, mergers and restrictive practices.

"There's a difference between fair competition and free, which includes unfair, competition," he says. "We are trying to restrict unfair trading and encourage higher standards of trading through voluntary codes of practice." The car industry has been covered, for instance, and a code for the shoe industry is coming up, and each time the message is essentially the same—volunteer or else!

To stop traders deliberately defrauding the public and consistently breaking the law, Methven has another weapon up his sleeve: "If a second-hand car merchant turns back speedometers, gets fined and still goes on, I can connect up all his offences and get an undertaking from him to stop. If he doesn't, he can then be hauled up before the Restrictive Practices Court for contempt—a serious offence, and not something I'd like to try myself."

By a simple system of monitoring all the complaints registered at citizens' advice bureaus and consumer advice centres up and down the country, Methven and his staff can find out quickly which traders to confront and which trades to subject to a voluntary code. And he stresses the word "voluntary," because he would much rather not have to compel—and so far, in fact, he says he hasn't.

★ ★ ★

His aim, through the office's new "Fair Deal" shoppers' guide, a publication "as ungovernment-like as possible to encourage people to read it," is, he says, "to make sure the general public exercise discretion and know what is being offered to them."

As to whether standards overall are declining or—as a result of his labors—getting higher, he is not prepared to judge. But the important thing is that the government has created a watchdog whose bite is worse than his bark. And a lot of less-protected consumers in other countries would, if they could, say "amen" to that.

Colonist - Gemini News Service

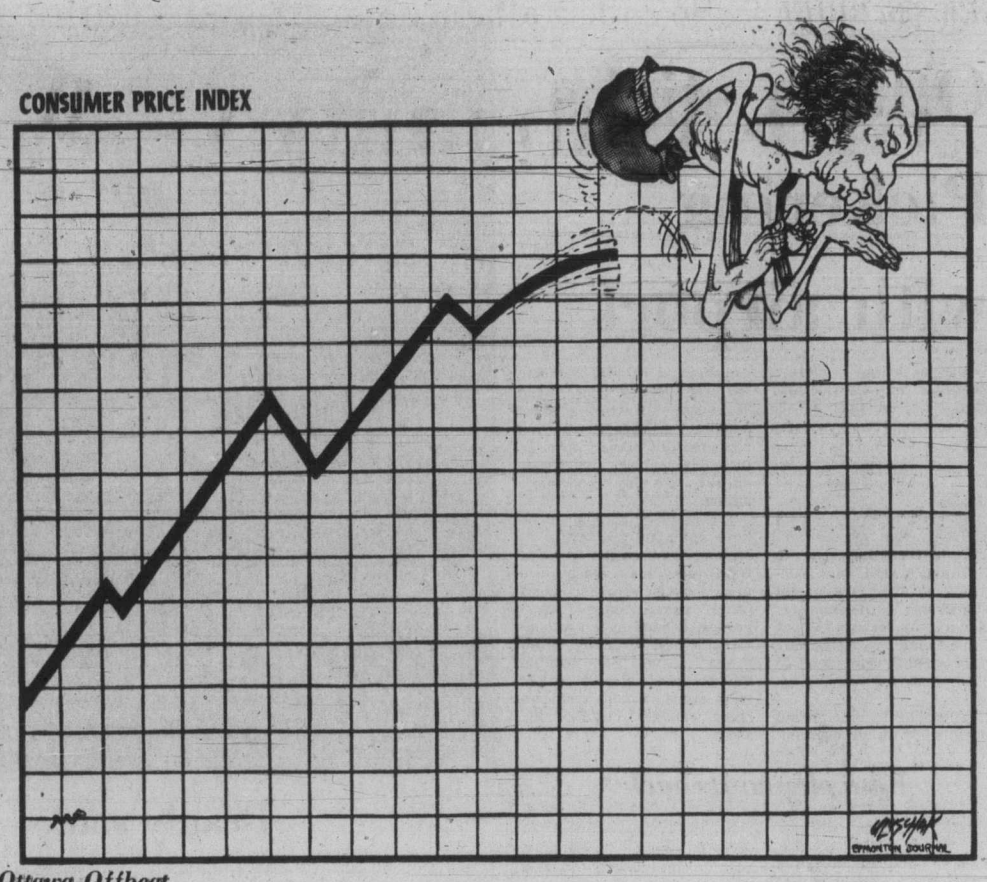

Ottawa Offbeat

Prime ministerial 'perks'

By RICHARD JACKSON, Colonist Ottawa Bureau

What Parliament, in wonder and amazement, has come to know as the "Perks of Pierre," continue to fascinate in their infinite variety.

The prime minister's unique lifestyle provides a rich vein of high-grade political — and, they trust, public interest — for the Official Opposition.

So they've been mining it tirelessly all through the session, unearthing all manner of exotic Trudeau treasures — charged, of course, to the public purse.

And they'll be back digging deeper when the Commons reassembles in the fall, in the pure hope of discovering other political riches.

★ ★ ★

Riches, because while the prime minister indulges his personal privileges without regard to cost, his government — and especially his finance minister, John Turner — pleads with the taxpayers who are picking up the PM's tab to show restraint.

It hasn't been just the big, flashy items — like a pair of $85,000 Cadillacs and the $250,000 swimming pool — that grab your interest, stir your imagination and perhaps — obviously hopes the Opposition — fire up your indignation.

Though, as the PM surely knows, but apparently doesn't care, two limos and a quarter million dollar swimming hole are scarcely standard equipment in your average comfortable Canadian home.

It's the little things, too, that arouse public interest, and who knows, even public ire.

★ ★ ★

The latest list of high-priced knick-knacks purchased for the Trudeau mansion at 24 Sussex Drive covers just short of two pages of Hansard.

It details all the prime ministerial domestic acquisitions made in the last year and a half.

You must nod approvingly at the exquisite Trudeau taste in the purchase of an "antique French bergere, circa 1820," as catalogued in Hansard, for a mere $950.

And a further $1,100 for what's listed as "one antique French directoral bergere."

What's a "bergere?" you may ask.

The dictionary reveals it's an easy chair.

But for chairs, at a total $2,050 for the bergere pair, it's only a starter.

Itemized, too, are two antique French armchairs at another $1,251 . . . an antique Regency chair at $331 . . . two eighteenth century English elbow chairs at $595 . . . one sofa, $740 . . . two loveseats, $1,240 . . . two plain chairs, $644 . . . a Sesann three-seat sofa, $1,055 . . . two Sesann armchairs, $1,210 . . . two Elda chairs, $2,052 . . . an oak chair, $142 . . . and a Cooey chrome stool, $33.

It comes to a shade over $11,000.

Just for a place to sit.

Makes you wonder, doesn't it, with a touch of compassion, how Prime Ministers Louis St. Laurent, John Diefenbaker and Lester Pearson toughed it out in their years in residence at 24 Sussex.

Pierre moved in when Pearson moved out so were Mike and Maryon making do with upturned orange crates that the Trudeau's required all that fancy new seating?

★ ★ ★

The list provides other rare insights into the Trudeau lifestyle.

Did you know, even for a minute, how seriously the prime minister took last winter's oil crisis, threatening, as it seemed at the time, a fuel shortage and so an electric brownout?

Well, get this.

He stocked up on 459 candles at a cost of $361.

But he didn't give up entirely on electric power, going for a pittance $3,000 for "an antique Georgian chandelier."

Now about coasters.

For a dozen of them he paid — or you did — $84.

That's a mere $7 a copy.

And here's something, two sheets, 108 by 115 inches — $70.

Sheets for "king-size" beds.

This, though, is Super Pierre.

Sooner or later

Employment at home

By McKENZIE PORTER

Sooner or later government departments and private corporations will realize that housing millions of clerical workers in downtown office buildings represents waste of capital, mechanical power and nervous energy. Thereafter they will employ white collar persons who are equipped to work at home.

Ever since the invention of the telephone, the business office, with its rows of desks for creative, commercial, financial, administrative and secretarial personnel, has been slipping into obsolescence. Within the office, face-to-face meetings of individuals become progressively less frequent as internal and external electronic communications systems improve.

One of the most commonplace routines of modern business is a conference of executives who are speaking from points thousands of miles apart into a closed circuit telephone system. Even the private secretary who almost invariably types letters that have been dictated into a recorder, finds fewer and fewer official reasons for entering her boss' office.

★ ★ ★

The cost of putting into workers' home telephones, teleprinters and even television screens, for essential face to face encounters, might already be lower than the cost of downtown office space. Indirect saving to the population at large in reduced traffic jams and diminishing gas consumption would be enormous. Easing the nervous and physical stress on workers who often spend two and three hours a day commuting would result in falling hospital costs.

Clerical workers would buy or rent dwellings containing office space as an essential professional provision. The cost would be met out of savings in automobile wear-and-tear, parking, gasoline, restaurant meals and large wardrobes of business clothing. The government would also allow them to deduct from their income, for tax purposes, the cost of their office.

★ ★ ★

Recently, a Danish furniture importer located in London, England, wearied of traffic problems. He moved his own office to his home deep in the country. He told his white collar staff to work from home and to keep in touch with him by telephone and teleprinter. A small van carries a courier to circulate documents around the staff's homes. Only men employed in the warehouse travel to work each day to a new rural location. The business is thriving.

Widespread homework will, of course, occasion some psychological problems. Fugitives from spouses and children, devotees of the staff romance, chronic department store cruisers, expense account luncheoneers, and office politicians, will miss their daily friction. But such types almost certainly will find other sports around home.

Some management might argue that unsupervised staff would malinger. I doubt this. The biggest malingerers in any conventional office often appear to be the busiest.

They are good actors, highly skilled in the art of bustling around with sheafs of useless paper in their hands, barking mysterious profundities, dashing about in taxis and almost invariably using office time to conduct their private affairs. If these thieves were required to meet specific quotas of output from home they would be more easily detected and more quickly fired.

Government departments which are infested with orators, actors and magicians, almost certainly would find that by confining their workers to the home and depriving them of an audience, new high levels of production would be achieved.

Copyright, Toronto Sun Syndicate

Today In History

By THE CANADIAN PRESS

1793 — The French adopted the metric system.

1898 — The British preferential tariff for Canadian goods went into effect.

1913 — The first airplane flight in Canada by a woman, Alys McKey Bryant, an American, took place in Vancouver.

A way to stop them

Illegal strikes

From The Toronto Star

It has often been said that there are no effective sanctions against illegal strikes where large numbers of workers are involved.

A recent case in Quebec proves otherwise. There 2,100 illegally striking members of the International Longshoremen's Association returned to work after being ordered to do so by Parliament.

The teeth in the order were fines of up to $10,000 for union officers and $1,000 for members, and up to two years imprisonment.

It's obvious that the threat of jail, in most instances of illegal union activities, is an empty one. The government is never going to jail 2,100 union members, or any other large numbers of labor miscreants.

But when the threat is financial and substantial, it is real. Even though the parliamentary order is currently under appeal by lawyers for the five longshoremen charged, the order in itself had the galvanizing effect of sending the strikers scurrying back to their jobs.

When individual union members and whole unions are threatened with severe financial penalties or even bankruptcy, and the government demonstrates its determination to carry out the threat, workers will surely think twice about starting or continuing an illegal strike.

The Now Society

"Give it me straight, Marnie — Do I have greedy little pig eyes?"

So-called alliance papers over mistrust and old hatreds

Afro-Arab unity vs. West is a myth

(A native of Camaroon, Sammy Kum Bug is working on a doctorate at Fletcher School of Law and Diplomacy in Medford, Mass.)

By SAMMY KUM BUD

In a mid-July conference in Saudi Arabia, foreign ministers from four black African states were among the officials from 40 Islamic countries who adopted a resolution demanding the expulsion of Israel from the United Nations. This action gave new currency to the popularly held belief that Africans and Arabs stand united against the interests of not only Israel but also, specifically, the industrialized West.

Nothing could be further from the truth. Despite the likelihood of a large African vote in support of the resolution if it reaches the floor of the UN General Assembly, the so-called "Afro-Arab alliance" is itself actually a paper one.

It is a shadow coalition which thrives in the light of diplomatic forums and press conferences, but disappears in the dark realities of curfent conflicts of interest and in the centuries-old mistrust engendered by the Arab exploitation of Africa. African and Arab states simply don't have many common goals on the continent, without which they can hardly be united against the West.

The erroneous notion that Arabs and Africans jointly oppose the industrialized world is a part of the larger myth of Third World Unity — a myth that grew up in the euphoria following the conference of African and Asian nations held at Bandung, Indonesia, in 1955. It gained even greater impetus after 1973's Yom Kippur War, when a large number of African states supported the Arab world by breaking off relations with Israel.

More recently, the myth of Afro-Arab unity has been bolstered by the political fellowship of Africans and Arabs at the United Nations. This apparent amity was epitomized earlier this year by the unprecedented ruling of Abdelazis Bouteflina, the Algerian foreign minister now serving as president of the General Assembly, that South Africa be barred from further participation in the current session.

★ ★ ★

But these and other gestures of Afro-Arab unity may just conceal more than they reveal. Not only is there increasing friction between the two groups, but a cursory look at the past also shows that Arabs have long been among the most brutal oppressors of African people.

It was Arabs, for example, not Europeans, who conducted the earliest — indeed, the most barbaric — slave raids into black Africa. Moreover, Arabs were among the first colonizers of the continent, with the result that today almost as many Arabs reside in Africa as in the Middle East.

(However, only a few African countries — Kenya, for example, where the coastal town of Mombasa is predominantly Arab — have Arabs and Africans living together in relative peace.)

On the other side of the coin, Blacks fare no better in modern Arab countries, and this suggests the true hollowness of Third World unity. Egypt, Morocco, Saudi Arabia and other Arab or Arab-dominated countries keep blacks at the bottom of the social ladder, without the slightest hope of upward mobility. One need only go to any major western university and survey the students from any given Arab country to see that the vast majority come from wealthy, light-skinned Arab families.

★ ★ ★

The ultimate test of Afro-Arab unity lies, however, in the sphere of international relations, rather than in the domestic racial policies of the Arab states. The portents, to say the least, are ominous.

A case in point is the Eritrean secessionist movement in Ethiopia. Here, by providing financial, diplomatic and logistic support for the rebels, who are Muslims, the Arabs clearly go against the interest of their African "friends" The result could well be the formation of a new state in Eritrea—perhaps at the cost of the disintegration of Ethiopia. This would, of course, set an extremely dangerous precedent for the other African nations with large Muslim populations.

Then there is the flagrant case involving the Arab state of Libya. Her troops have waged an unprovoked and unwarranted invasion of northern Chad which, as far as can be determined, they still occupy.

Libya has, in effect, annexed a 6,000-square-mile section of a sovereign African state, basing her claim on the spurious grounds that during the Second World War the fascist Vichy regime in France exchanged a part of its colony of Chad for part of what was then Italian-controlled Libya.

This rationale was enunciated by Col. Moammar Khadafy, Libya's president, even though he knew full well that the agreement had never gone into effect and, indeed, was repudiated by the new Paris government after the war.

It is clear, however, that Libya's real motive was to seize the enormous and relatively unexploited deposits of minerals (including oil) in the occupied area, capitalizing on the internal conflict between Arab-financed Muslim rebels in northern Chad and the largely African south.

Although African nations were represented at the meeting of Muslim foreign ministers in Saudi Arabia, it was not, and was never intended to be, an Afro-Arab summit.

Sooner or later, though, African and Arab leaders must sit down and take a hard, honest look at their differences, which — contrary appearances notwithstanding—are rapidly pushing the two factions toward the brink of what could be a tragic outbreak of violence and bloodshed in Africa — as happened in 1964 when Africans rebelled against Arab oppression in Zanzibar, resulting in the loss of many lives on both sides.

★ ★ ★

The resolution will not be reached by the passing of resolutions or the kissing of cheeks. A genuine improvement in African and Arab relations can come about only when both sides agree to lift the veil of Third World rhetoric and look their immense difficulties square in the face.

What they see may not be very pleasant for either side. But even more disagreeable is the fate that awaits them if they continue the pretence that real unity exists between Africans and Arabs.

Colonist-Los Angeles Times Service

States show leniency

Pot-users get a break in U.S.

By TENDAYI KUMBULA
From Los Angeles

When Gov. Edmund G. Brown signed California's controversial new marijuana law earlier last month, California joined a small but growing group of American states beginning to reduce the penalties for private use of the drug.

So far legislatures in five states — Oregon in 1973 and Alaska, California, Colorado and Maine this year — have decriminalized the possession of small amounts of marijuana for personal use.

In these states, possession of small amounts of the drug is treated pretty much like a traffic citation with fines but no jail time and often no criminal record.

However, possession of large amounts and commercial trafficking are still subject to stern criminal sanctions.

Throughout the country, there is unprecedented legislative and judicial movement at both state and federal levels against the heavy penalties imposed for violations of marijuana laws.

This year alone, bills calling for reduced marijuana penalties were introduced in the legislatures of 25 states and the city council of the District of Columbia, often with strong bipartisan support.

In congress, both the House and the Senate have bipartisan marijuana bills pending.

Even the U.S. justice department, which previously backed the retention of strong marijuana laws, backed off this year, saying "at the moment" Attorney-General Edward H. Levi does not have a formal position on the marijuana issue.

And, according to some sources, a special 15-member task force of the White House Domestic Council that has been studying the issue is reportedly leaning towards decriminalization.

These sources said that when the report is released, probably in September, the task force probably will urge President Ford to support changes in marijuana laws.

Colonist-Los Angeles Times Service

THE PICK OF Punch

© 1975 Los Angeles Times

"Blow out the candles and make a wish. We've already made ours."

© 1975 Los Angeles Times

"I was quite worried for a while."

First-strike with A-bombs decided possibility

U.S. nuclear policy hardens

By KEVIN DOYLE, from Washington

In January, 1951, with United Nations forces reeling under a North Korean offensive, Representative Gerald Ford demanded the immediate mass bombing of communist supply bases in the heart of mainland China.

His proposal got serious attention from the United States government before eventually being abandoned as too risky to be tried over a prolonged period even in those almost-hysterical, anti-communist times in much of the West.

But after the fall of U.S.-supported governments in a large part of Southeast Asia, Korea again has become the focus of international attention and the attitude of President Gerald Ford toward the possibility of another invasion by the North seems decidedly ambiguous.

At a recent news conference, Ford was asked whether he would resort to the use of nuclear weapons to stop an invasion of South Korea by North Korean forces.

And to the surprise of many observers, the president replied: "I am not either confirming it or denying it. I am saying we have the forces and they will be used in our national interest."

The ambiguity of Ford's reply appears to have implications which range far beyond the Korean theatre and it underlines a subtle shift in U.S. strategic planning which has slowly been coming to light during the last several weeks.

In a nutshell, many experts believe, public statements by the president, Defence Secretary James Schlesinger and State Secretary Henry Kissinger indicate clearly that the government now has decided that in some circumstances the U.S. might resort to the first use of nuclear weapons.

In one sense this is not new. The U.S. has said for years it would use small, battlefield nuclear arms to repel any overwhelming Soviet attack on Western Europe which couldn't be blunted by conventional defences.

What does seem to be different in the recurring statements of Ford and the defence establishment is a growing willingness to consider the use of large, strategic nuclear weapons in a first-strike warning directly against military targets in the Soviet Union, China or perhaps North Korea in certain circumstances.

There have been numerous reports recently that elements of the U.S. air force now are studying potential targets in the Soviet Union which could be hit with a first strike as one option in their over-all strategic planning.

Although such thinking still appears to be in its infancy, it has received enough public attention in recent weeks to have attracted strong criticism from arms-control specialists in the U.S. and from Soviet spokesmen as well.

Palaces on wheels status symbols for acne-set

Costly vans new youth cult

By CELESTE DURANT, from Las Angeles

Standing in the middle of a parking lot, he was in ecstasy. Tall, thin, toothy and acned, he paced, he watched and he waited but his eyes never left that corner of the parking lot, and the smile never left the middle of his face.

He'd done it. He was now the owner of an automotive dream machine. Blissfully he studied every line and curve. He walked over to it, touched it, looked inside to make sure it was still as he remembered.

Then he walked away, his eyes, behind thick-lensed glasses, misting over with pleasure. A few strides later, he turned and began to stare.

★ ★ ★

His consciousness seemed to fade into its shiny surface, down through the 40 coats of lacquer paint and into the mysteries of its burnt orange color.

"He's looking to the time when he's driving down the street," said the salesman, who had seen that look many times before. "He's going to be a total success owning this unit.

"He will be envied. Girls will flock to ride in it. His whole life will change and what he lacks in person will be made up right here," he said, pointing to the Ford van he had just sold the youth for $8,500.

★ ★ ★

Like Christmas packages on wheels, wrapped in countless layers of lacquer and decorated with hand-painted murals and decorative strips, the vans trigger the imagination as they pass you on the road.

Their colors catch the eye, and the small windows, even with their curtains, are like peepholes that tempt you to look inside.

A few years ago, vans were unglamorous, utilitarian vehiles driven by plumbers, delivery men and utility company employees.

But now they are seen commuting to work in the 8 a.m. crunch, baking in the sun at local beaches, parked in the lots of baseball stadiums and rock concerts and communing with nature at campgrounds.

★ ★ ★

They have become the centrepiece of a rapidly growing subculture, complete with its own magazines, clubs and celebrations.

For young people, ages 16 to 21, the van is a status symbol and a vital ally in interpersonal relationships (the popular wisdom being, "If you don't have a 'Vette (a Corvette), a van is the next best thing").

In fact, the van is becoming so popular that local van converters are predicting the demise of the station wagon in the next five years.

For older families, the van is a camping vehicle, something to get you to the great outdoors in comfort without the $10,000 to $20,000 price tag of a motor home.

★ ★ ★

The transformation of a van from a workaday commercial vehicle is called a "van conversion"—accomplished by the do-it-yourself van owner or entrusted to a commercial van converter.

Factory equipment tires yield to oversize tires with mag wheels, windows are installed, and air scoops or air-conditioning systems are added, along with vinyl roofs, sun roofs, lacquers, fender flares and spoilers—and that's only on the outside.

Inside, the previously bare, boxlike cargo area can be divided into rooms, panelled, carpeted, furnished and wired for sound.

★ ★ ★

The phenomenon has reached a stage of such complexity and stylization that in its most lavish forms a van conversion is no less an art form than the custom car.

It is the glorification of small spaces, textures, colors and atmosphere and the code among converters — be they professional or do-it-yourselfers — is that inside every boxlike exterior is a potential palace waiting to be created.

The art of van conversion in its purest form is expressed in the show van, the bitch goddess of the van world.

★ ★ ★

Its sole purpose is to be exhibited, win prizes and transport its owner from one van happening to the next.

Anyone who can afford to own a show van must, in addition to money (anywhere from $6,000 to $15,000 and up), have enormous amounts of time.

For the owner of a show can must either revel in being a slave to his vehicle, since most owners wash them daily and wax them by hand at least three times a week to protect the expensive paint jobs, or be rich enough to pay someone who will.

★ ★ ★

Somewhere between the ultraflash of the show van and the color-co-ordinated conservativeness of the commercial van lies the never-neverland of the custom conversion. Some are souped up for racing, some are left plain for transporting motorcycles, and some are lavishly decorated for heavy entertaining.

Custom conversions tend to have the air of a well planned bachelor pad as designed by the Playboy Adviser — expensive cassette systems, bars, crushed velvet walls and couches, subdued lighting systems, beds with fake fur bedspreads and maybe even satin sheets.

★ ★ ★

Custom converters say their sales are going well.

Herb Abrams of Vanland, Inc., of Santa Ana said, "You can talk about inflation and recession, but people will not deprive themselves of the right to be comfortable and have nice things. Let's face it, there is nothing we have to offer here that is a necessity of life, and yet here is a thriving business based strictly on luxury."

No matter which road the vanner chooses, there is a high risk that, in the process of shaping the van just the way he wants it, it will cease to be a vehicle and will turn into an obsession.

At that point, it becomes a full-time hobby, an extension of the owner and a reflection of who he is and perhaps what he wants.

Colonist - Los Angeles Times Service

Kodak Instamatic X-15 camera

Kids from nine to ninety have made our Kodak Instamatic X-15 camera one of the most popular ever. Not only is it a great starter camera, it's one they can grow with for a long, long time. Its easy operation and great print or slide results give years of pleasure. The Kodak Instamatic X-15 camera — see it at your photo dealer's, and get growing. Less than $25 for the complete outfit.

Price subject to change without notice.

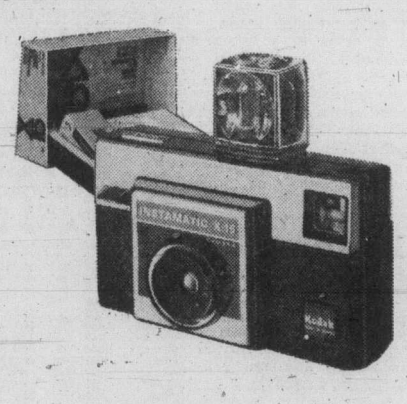

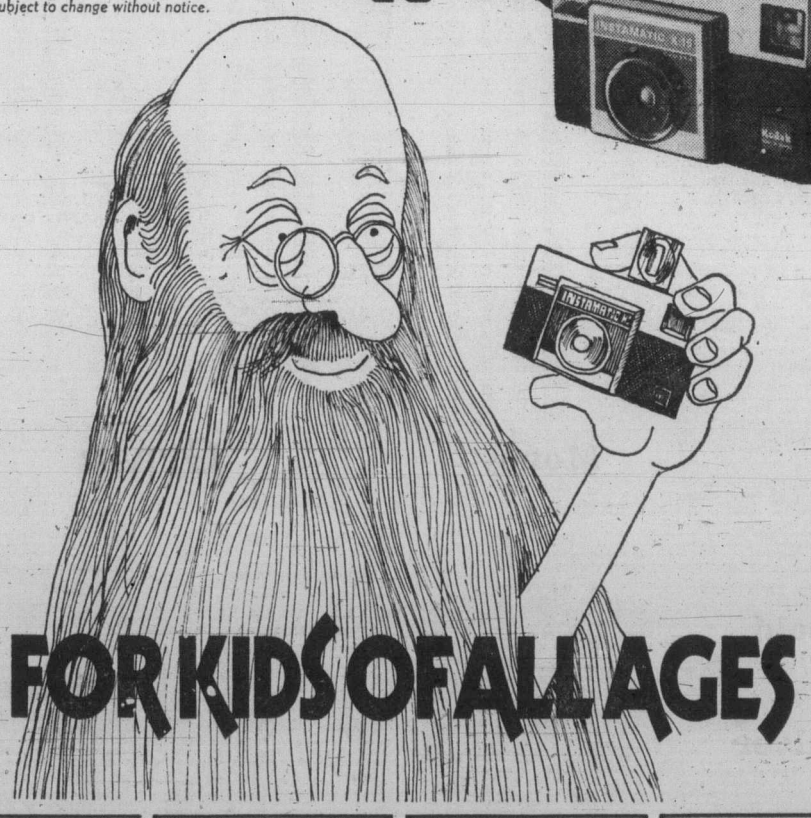

FOR KIDS OF ALL AGES

BILL'S PHOTO SUPPLY
1672 Douglas St.
383-7443

Woodward's
MAYFAIR
386-3322

VICTORIA PHOTO SUPPLY
1015 Douglas St.
384-3458

ELECTRIC EYE LTD.
1006 Broad Street
386-0333

JUS-RITE PHOTOS
716 Yates 384-8041
Town & Country 383-4621
Hillside Shopping Centre
383-3831

KITS Cameras
MAYFAIR 388-5226
COMMERCE MALL 388-6821
Across from Eaton's

Coast to Coast Newspaper Advertising Sells the Most

Toronto trading

TORONTO (CP) — Prices on the Toronto stock market closed mixed Thursday after recording moderate gains for most of the session. Trading remained light.

CLOSING AVERAGES

154 Industrials	189.80	−0.04
12 Golds	383.65	−3.19
29 Base Metals	79.07	+0.50
19 Western oils	187.66	+0.60

Volume 1.46 million.

Trading in Western Supplies A did not open Thursday at the request of the company pending release of information that Inter-City Gas Ltd. has offered to buy the 35-per-cent interest in Western Supplies held by W. A. Graham and T. A. Graham, chairman and president of the company, for $40 a share cash. Western Supplies A closed Wednesday at $25 and Inter-City gained five cents to $4.50.

Sandwell and Co. A rose ½ to $7, its highest level this year. The company said it has raised its quarterly class A dividend to 20 cents from 15 cents.

BOX SCORE

	Thurs.	Wed.
Issues traded	580	592
Advances	199	189
Declines	159	163
Unchanged	222	240
New highs	18	13
New lows	5	6

Falconbridge Nickel, which reported a sharply lower net income for the first half of the fiscal year, fell 1¼ to $32¾.

General Motors gained 1⅝ to $53⅜, Canadian Industries ½ to $21½, Inco A ⅛ to $27⅝ and Royal Bank ⅛ to $34⅜.

Grafton Group dropped 1 to $29¼, Indusmin ⅞ to $7⅜, Canadian Pacific ¾ to $14, Northern Electric ½ to $29½ and Eastern Canada Savings ½ to $12¼.

ACTIVE STOCKS

Vol.		Close	Chge.
32846	Candn Inds Ltd.	21½	+½
30400	Celanese Cda	4.70	
21500	Thomson Nwsprs A	13⅜	+⅜
20600	Oshawas Grp A	5¾	
15841	Trans Can Pipe	10½	
15800	Na-Churs Intl	7⅛	+⅜
14379	Simpson Ltd.	8⅞	+⅛
12600	Koffler Strs A	3.95	+.10
11715	Steel Co Cda A	30⅛	−¼
11512	Intl Nickel A	27⅝	+⅛
	Mines		
110477	Cam Mines	.54	−.01
31000	Win-Eldreich	.04	−.01½
26600	Norbaska	.31	+.05
23000	Wilco Mng	.20	+.00½
18000	Martin-McNeely	.20	−.00½

GROUP AVERAGES

Banks	329.17	+0.89
Beverages	306.81	+1.32
Chemicals	123.51	+1.77
Communications	395.08	+1.35
Construction mtrl	164.98	
Food processing	276.01	+0.22
Gen manufacturing	168.79	+0.58
Industrial mines	120.36	+0.36
Merchandising	377.60	+3.04
Oil refining	218.65	+0.96
Paper—forest products	113.86	−0.05
Pipelines	160.17	+0.19
Real estate	176.89	−0.35
Steels	219.57	−1.43
Trust and loan	245.80	−0.33
Utilities	138.34	−0.09
Miscellaneous	128.54	−1.78

Up 10; down 6.

MARKET REPORT

Closing quotations for Thursday, July 31, 1975

Quotations supplied by The Canadian Press, Richarson Securities, Pitfield Mackay Ross and Co. Ltd., Merrill Lynch, Royal Securities Ltd., A. E. Ames and Co., Pemberton Securities, McLeod Young, Weir and Co., Dominion Securities Corp., Harris and Partners Ltd., Bongard, Leslie and Co. Ltd., the Royal Bank of Canada and the Bank of Nova Scotia.

TORONTO CLOSING STOCKS
Distributed by CP
Toronto Stock Exchange—July 31

Complete tabulation of Thursday transactions. Quotations in cents unless marked $. z—Odd lot, xd—Ex-dividend, xr—Ex-rights, xw — Ex-warrants. Net change is from previous board-lot closing sale.

Stock	Sales	High A	Low and B	Close	Net Ch'ge
Abby Glen	3900	415	410	410	
Aby Gln w	200	132	125	132	+7
Abitibi	5030	$11	10¾	11	+⅛
Abitbi 7½p	100	$38½	38½	38½	−1¼
Acklands	3300	$16¼	15⅞	16¼	+½
Acme Gas	2000	10	10	10	+½
Acres Ltd	z98	$9½	9⅜	9½	
Acres A pr	z20	$34	34	34	
Agnico E	1550	$5¾	5½	5⅝	
Albany	4000	31	31	31	
Alt East G	2400	$7½	7⅜	7⅜	+⅛
Alta Gas A	10346	$13	12¾	12⅞	+⅛
Alta G C p	z15	$50	50	50	
Alcan	9632	$24⅛	23¾	23⅞	+⅜
Alcan pr	100	$27¼	27¼	27¼	
Algo Cent	100	$13¼	13¼	13¼	
Algoma St	705	$27¾	27⅝	27¾	+¼
Algon	z50	$6¾	6¾	6¾	
All-Can B	4900	265	250	260	+10
Allarco Dv	300	$10¾	10¾	10¾	−⅛
Alliance B	700	450	435	435	+10
Alminex	800	$5⅜	5⅜	5⅜	
Almin 4½ p	125	$32	32	32	
Am Bonza	1716	265	263	265	−4
Am Larder	2000	46	46	46	
Am Eagle	1000	36	36	36	−1
Andres W	1100	$11⅝	11¼	11¼	+¼
Anthes B p	z10	$60	60	60	
Aquitaine	1006	$22	22	22	
Argus	112	$30¼	30¼	30¼	
Argus B pr	200	$27⅛	27⅛	27⅛	
Asamera	5400	$10¼	9¾	9¾	−½
Asbestos	z50	$20½	20½	20½	
Atco A	470	$20⅞	20⅝	20⅞	+½
Auric Res	500	30	30	30	
Autolec I	250	$6	6	6	
BC Sugar A	200	$21⅜	21⅜	21⅜	+⅛
BP Can	4570	$13	12¾	12¾	−¼
BP Can p	z50	$63	63	63	
Bad Boy	600	$5	485	490	
Banister C	350	$9	9	9	
Bank Mtl	3027	$16⅞	16⅝	16⅝	−¼
Bank N S	2040	$45½	45¼	45⅜	+⅛
Bankeno	1500	183	183	183	+3
Bartaco	3000	175	175	175	+1
Baton B	10000	$8⅜	8⅜	8⅜	+⅛
Beaver L pr	z10	$25½	25½	25½	
Becker B p	100	$6⅞	6⅞	6⅞	−⅛
Bell Canad	5125	$44⅝	44½	44½	−⅛
Bell A pr	z10	$44¾	44¾	44¾	
Bell C pr	425	$25¼	25⅛	25⅛	+⅛
Bell D pr	250	$49¼	49⅛	49¼	+½
Bell 2.28	2550	$26¼	26¼	26¼	
Beth Cop A	450	$12	11⅞	12	+⅜
Blakwod A	100	$6½	6½	6½	+⅛
Block Bros	350	330	330	330	
Border C	300	200	195	200	+5
Bovis Cor	200	140	140	140	
Bow Valy	1600	$15¼	15	15	
Bralor Res	150	240	240	240	
Bramalea	4500	$5⅜	5¼	5¼	
Brameda	2000	80	78	78	+1
Brascan A	3855	$12¾	12⅝	12¾	
Bright A	100	$11	11	11	
Brinco	2150	$5¼	5	5	−⅜
Br Am Bnk	200	$16	16	16	
BC Forest	1100	$17¼	17	17¼	+¼
BC Pack B	200	$18½	18½	18½	+½
BCPh 4⅜ p	z20	$44	44	44	
BCPh 4.84	450	$12¼	12¼	12¼	
BCPh 5¾ p	200	$54½	54½	54½	−1¼
BCPh 6 pr	145	$60	60	60	
Brunswk	5465	430	420	420	−10
Bulora Cor	z200	95	95	95	
Bushnell	500	$5⅛	5⅛	5⅛	−⅜
C					
Cad Frv	570	$12¾	12¾	12¾	
Cal Pow A	3456	$26⅜	26	26	
Calmor IB	1450	61	61	61	−4
C Mines	110477	61	54	54	−1
Camflo	4900	$14¼	14	14¼	+⅛
Camp RL	500	$29¾	29⅛	29⅛	−1⅛
Campau A	800	$5⅝	5½	5½	
Can Cem L	3496	$12	11¾	11¾	
C Cem L p	z10	$14	14	14	
C Geother	2000	47	45	45	−4½
Can Malt A	z40	$23½	23½	23½	
C Nor West	14950	$5¼	495	5	+5
C Pakrs C	1000	$20½	20½	20½	
CS Pete	9300	255	244	245	−5
C Tung	6500	325	300	310	+10
C Cablesy	100	$14⅝	14⅝	14⅝	
C Cable w	1300	190	180	190	+12
Cdn Cel	1600	495	490	490	+5
CC Man A	4636	$19¾	19⅝	19¾	−⅛
C Curtis	500	50	50	50	
C Ex Gas	3000	335	330	330	+5
CGE pr	z15	$21	21	21	
CG Invest	300	$20¾	20¾	20¾	
C Hidrogas	1300	125	125	125	−3
C Homestd	2100	$5⅜	5¼	5⅜	+⅛
C Hydro	1300	$7⅛	6⅞	6⅞	
C Imp Bank	3883	$26¼	26	26¼	+¼
C Ind Gas	985	$7¼	7⅛	7¼	−⅛
CIL	32846	$21½	21¼	21½	+½
C Marconi	500	435	430	430	−5
C Merrill	400	495	495	495	+20
CP Inve	4490	$17	16⅞	17	+⅛
CP Inve pr	510	$34	34	34	+¼
CP Ltd	11070	$14⅞	14	14	−¾
C Reserve	200	260	260	260	−7
Cdn Sup O	725	$39¾	39⅜	39¾	+⅜
Cdn Tire	750	$47¼	47¼	47¼	+¼
Cdn Tire A	6388	$49½	49⅛	49⅛	+⅛
C Uilties	1000	$9¼	9	9¼	+⅛
C Util 5 pr	z30	$46¼	46¼	46¼	
C Util $1.25	100	$17¾	17¾	17¾	−¼
CU 10¼	300	$26⅛	26	26	
Candel Oil	100	$11¼	11¼	11¼	+¼
Canron	450	$18¼	18¼	18¼	−¼
Carl OK	4865	275	270	270	+3
Carl A p	100	$18¾	18¾	18¾	
Carl B p	z50	$21¾	21¾	21¾	
Carma D	10300	$10	9⅞	10	+½
Cassiar	5230	$6¾	6½	6¾	+⅛
Cassidy L	700	405	405	405	−10
Celanese	30400	470	465	470	
Celan 175 p	200	$17½	17½	17½	
Ctl Fund A	200	$10⅛	10	10	
Cent Pat	1000	105	105	105	−5
Charter Ol	100	350	350	350	
Chestrvile	1000	9	9	9	
Chieftan D	1000	$9¾	9⅝	9¾	+¼
Chimo	1000	105	105	105	
Chrysler	4011	$13⅜	12¾	13	+¼
Coch Will	9300	75	73	75	
Coldstm	z31	96	96	96	
Coles Book	1425	$9	9	9	
Comb Met	2500	11	11	11	−1
Cominco	5345	$31½	31¼	31½	+⅜
Com Cap	1087	270	261	261	+1
C Holiday I	300	360	360	360	−5
CHIns A p	200	$19	19	19	
Compr Ap	100	$11	11	11	−½
Con Bath	2375	$27	27	27	
Con Bath p	z2	$15	15	15	
C Bath 68 w	200	$10⅛	10⅛	10⅛	
Con Bldg	2350	285	280	280	−10
Con Fardy	3600	230	227	227	−3
C Durham	2000	47	47	47	
C Morisn	800	160	156	156	
Cons Pipe	150	330	330	330	−20
Cons Prof	4000	39	38	38	−1
C Rexspar	6500	53	51	53	
Con Textle	500	200	200	200	+5
Con Distrb	2800	390	385	390	+5
Cons Gas	4965	$13¼	13⅛	13¼	
Con Gas D	500	$21⅝	21⅝	21⅝	+⅛
Con Glass	500	$12⅞	12⅞	12⅞	−⅛
Control F	1100	265	260	260	−5
Conwest	1200	325	320	325	+5
Cooper C	800	255	250	250	−10
Corby vt	150	$16¾	16¾	16¾	−⅛
Corby B	z50	$15½	15½	15½	
Cornat Ind	500	480	480	480	−5
Corp Food	500	$5⅛	5	5	−⅜
Cr Food A	z5	$24¼	24¼	24¼	
Coseka R	7500	340	330	330	
Costain R	600	$9¼	9	9	
Costin R w	530	310	310	310	
Craigmt	2500	450	450	450	+5
Crain R L	645	$10⅝	10⅝	10⅝	+⅛
Crestbrk	200	325	325	325	−10
C Zelrba A	z25	$16¾	16¾	16¾	
Crow Nest	602	$31¼	31	31¼	+¼
Crush Intl	1920	$8⅞	8⅜	8⅜	−⅛
Cuvier M	2700	112	110	110	−2
Cygnus A	z14	$5	5	5	
Cygnus B	z42	$5	5	5	
Cyprus	6800	$9⅝	9	9¼	+¼
D to G					
Dalmy A	100	$9½	9½	9½	−½
Deon Dev	200	$9½	9¼	9¼	−½
D Aragon	2000	17	17	17	+½
Decca R	3180	400	380	380	−20
D Eldona	500	32	32	32	
Denison	2304	$59	58¾	59	−¼
Dicknsn	2900	$9	8½	8⅞	+⅛
Digtech	2500	50	50	50	
Doman I	2700	$7	7	7	+⅛
Dome	1366	$49	48½	48¾	−¼
Dome Pete	4925	$29¾	29¼	29¼	−¼
D Bridge	1600	$25	25	25	
Dofasco A	2845	$27⅛	26¾	26¾	−¼
Dom Store	725	$16¾	16½	16½	−⅛
D Textile A	850	$9¼	9	9⅛	+⅛
Domtar	5575	$24¼	23⅞	24	−½
Dr Mc C A	z50	$13¾	13¾	13¾	
Dunde Pal	832	36	36	36	+3
Dylex L A	400	$8⅝	8¼	8¼	−¼
E-L Fin	5000	475	475	475	
E-L Fin p	3000	$6	6	6	
E-L Fin w	300	100	100	100	
East Mal	241	375	375	375	+5
East Sul A	600	175	175	175	+5
Estn Can S	1300	$12¼	12¼	12¼	−½
Eddy Mtch	100	$29	29	29	
Ego Mines	3500	51	50	50	−3
Elks Stors	100	$7⅜	7⅜	7⅜	+⅜
Emco	4850	$8	8	8	−¼
Emco w	950	325	325	325	−15
Exquisite	500	215	215	215	+5
Extndcar	6890	$6	5¾	6	+¼
Fairview	200	$12½	12⅜	12⅜	−⅜
Falcon C	6145	$7¼	6⅞	7	
Falcon	9270	$33	32½	32¾	−1¼
Fed Ind A	1200	$5	5	5	−¼
Finning T	z75	$9¾	9½	9¾	
F City Fin	6900	$8	8	8	+¼
F City F wt	4800	290	280	285	+5
F Orenada	z325	6½	6½	6½	
Foodcrp Lt	1706	230	225	230	
Ford Cnda	z10	$79¾	79¾	79¾	
F Seasons	600	410	400	400	−20
Francana	400	$9½	9⅜	9⅜	−⅛
Frobex	1000	12	12	12	
GtH Steel	300	$6⅜	6¼	6¼	−¼
Gaz Metr	527	$6¼	6⅛	6⅛	−⅛
Gaz M 66w	z10	30	30	30	
GMC	4895	$53⅜	52½	53⅜	+1⅝
Genstar L	807	$19¾	19⅝	19¾	+¼
Gnstar L w	100	$5⅛	5⅛	5⅛	−⅜
Giant Yk	600	$9⅞	9¾	9⅞	
Gibraltar	2000	$5¼	5¼	5¼	
Glendale	500	190	190	190	
Goldund M	1000	21	21	21	−1
Goodyear	1300	$15	14¾	15	+¼
Goodyear p	200	$33½	33½	33½	
Gozlan	500	$5	475	5	
Graft G	1550	$29¼	29	29¼	−1
Granduc	100	120	120	120	−4
Granisle	200	$12¼	12¼	12¼	
Gt Oil Sds	500	$5⅞	5¾	5⅞	+⅛
G L Nickl	z247	50	50	50	
GL Paper	100	$22½	22½	22½	
GL Pap w	100	$5¼	5¼	5¼	
GNGas A p	z10	$15½	15½	15½	
Gt W Life	300	$57½	57½	57½	+1
G West S	5150	$7	6⅞	7	
G West wt	1050	250	250	250	+20
Greyhnd C	1500	40	35	35	−5
Greyhnd	300	$18⅝	18⅝	18⅝	
Guar Trst	1500	$6½	6¼	6½	+¼
Guard Cap	1500	385	375	375	+10
Gulf Can	2236	$31½	31¼	31½	+¼
H to L					
Hambro C	565	205	200	205	
H Group	100	$5¼	5¼	5¼	−¼
Ham Tr	300	$10⅝	10½	10⅝	+⅛
Hand Chm	200	$6	6	6	
Hardee	7700	118	110	118	−2
Hard Crp A	200	$5⅜	5⅜	5⅜	−⅛
Harlequin	z25	$8¼	8¼	8¼	
H Wood	3100	75	70	75	+5
Hawker S	1835	$7	7	7	
Hayes D A	z93	$5⅞	5⅞	5⅞	
Holinger A	2865	$30½	30⅛	30½	+⅜
Home A	2540	$27⅞	27¾	27¾	+¼
Houston O	2500	149	147	147	+1
Howdn DH	150	$6¼	6	6⅛	+⅛
Hud Bay A	904	$20⅞	20	20⅞	+⅛
H Bay Co	150	$17¼	17¼	17¼	+⅛
HB Oil Gas	3906	$30¾	30	30	+⅜
Huron Eri	707	$24¼	24⅛	24⅛	+⅛
Hur Eri 7¼	950	$22¼	22	22¼	+⅜
Husky Oil	1695	$18⅞	18¾	18¾	
Hydra Ex	z80	42	42	42	
IAC	100	$19	19	19	
Iso	1100	101	100	100	−5
ITL Ind	2150	115	110	110	−10
IU Intl	8183	$12⅛	11⅞	11⅞	−¼
IWC Com	400	180	180	180	
Imesco A	200	$31¾	31¼	31¼	−¼
Imp Oil A	6711	$28	27¾	27¾	+¼
Indal Can	900	$12¼	12	12¼	+⅛
Indusmin	700	$7½	7⅜	7⅜	−⅞
Inland Gas	700	$9⅜	9⅛	9⅛	−⅛
Inland G p	z34	$9¾	9¾	9¾	
Inter-City	800	450	445	450	+5
Inter C B w	400	266	263	266	+1
Intrmetco	200	$7¼	7¼	7¼	
IBM	290	$201¼	200	200	+1
Inf Mogul	350	355	350	350	−5
I Mogul A	800	$7⅞	7⅞	7⅞	
Inco A	11512	$27¾	27½	27⅝	+⅛
Inco B	380	$27½	27½	27½	+½
Interpool	400	$15½	15½	15½	−⅛
Intpr Pipe	6025	$13⅝	13⅛	13⅛	
Int Pipe w	550	125	125	125	+4
Ipsco	1931	$16	15½	16	+½
Inv Grp A	300	$6½	6⅜	6½	
Inv Grp 5 p	250	$13⅜	13⅜	13⅜	
Irish Cop	1000	5	5	5	−1
Iron Bay T	1100	$5⅜	5⅜	5⅜	+⅜
Irwin T A	100	225	225	225	+10
Ivaco A	300	$10¼	10¼	10¼	+⅛
Jannock B	200	$11½	11½	11½	
Janoc 6 p	z75	$58⅜	58⅜	58⅜	
Joliet	5000	20½	20½	20½	
Joutel	4700	32	31	32	+1
Kaiser Re	4505	$11⅝	11½	11⅝	
Kaiser wt	1550	$8⅜	8⅜	8⅜	−⅛
Kam Kotia	z300	83	77	83	
Kaps Tran	1150	299	295	295	
Keen Ind	200	360	360	360	
Kelsey H	100	$7¾	7¾	7¾	+⅛
Kerr A A	1556	$13½	13⅜	13⅜	−⅛
Kilembe	1000	65	60	60	
Koffler A	12600	400	395	395	+10
Koffler A p	600	$7¼	7¼	7¼	+½
Koffler w	6100	20	18	18	−1
La Luz	700	$7½	7¼	7¼	−½
Labatt A	730	$19¼	19⅛	19¼	
Labatt A p	300	$19⅜	19⅜	19⅜	
Lacanex	1100	130	130	130	+5
Laidlaw A	1200	$6½	6¼	6½	+½
Laidlaw B p	100	$6½	6½	6½	
LOnt Cem	1000	340	340	340	
Lakehead	3000	13	13	13	−1
Langis	1000	12½	12½	12½	−3½
Laurasia	1000	62	62	62	
Leigh Inst	1700	260	252	259	+9
Leons Frn	100	$8	8	8	
Liberian	700	$16½	16¼	16½	+½
Livingsto	3200	$10¼	10	10	
Living w	75	$6¼	6¼	6¼	+¼
Lob Co pr	z63	$24⅛	23⅝	23⅝	
Lob Ltd Ap	100	$15	15	15	
Lob Ltd Bp	210	$15½	15½	15½	
Lochiel	4400	130	128	128	−2
Loeb M	500	325	320	325	+10
Lost River	150	295	295	295	+10
Lytton M	2300	102	102	102	−6
M to O					
MEPC	100	$7⅜	7⅜	7⅜	
MICC	1700	$11	11	11	−⅜
MB Ltd	2048	$22⅜	22⅛	22¼	+⅛
Madeline	500	245	245	245	−1
Madsen	500	56	56	56	−2
Magnetcs	1000	36	36	36	+1½
Majstc Wil	900	335	325	325	−25
Major H D	z23	340	340	340	
Man Bar	1000	78	78	78	−2
M Lf Gard	z15	$19¾	19¾	19¾	
M Lf Mills	300	$25¾	25¾	25¾	−⅛
Marcana	1000	15½	15	15	+1
Maritime	z7	$15⅝	15⅝	15⅝	
Mar T 860	1200	$9¼	9¼	9¼	
Mar T 940	100	$10	10	10	
Markboro	5000	$12	12	12	+¼
Martin	18000	20	20	20	−½
Mass Fer	9945	$15⅞	15⅝	15¾	+⅛
Mass F 2.50	900	$25¼	25⅛	25¼	+⅛
Matchan	2000	10	10	10	−1
Mattgmi	2136	$15¾	15¾	15¾	−¼
Mc Adam	2000	47	45	45	
Mc Intyre	200	$48½	48	48½	+½
Mercantil	10099	$19⅝	19⅛	19⅛	−⅛
Met Stores	4900	$14	14	14	+¼
Met Trust	z15	$15¼	15¼	15¼	
Mindamr	3000	20	20	20	+1
Molson A	1280	$21⅝	21½	21½	−⅛
Molson B	z70	$19⅛	19	19	
Mtl Trust	100	$13	13	13	
Moore	3375	$50⅝	50	50⅛	−⅛
Multi-Mi	2500	36	36	36	
Multi Acc	z85	310	300	300	
Murphy	z50	$5⅛	5⅛	5⅛	
NBU Mime	800	275	260	270	
NSI Mark	4400	131	125	130	−5
NaChrs I	15800	$7⅛	6¾	7⅛	+⅛
Nat Drug	100	$5½	5½	5½	+¼
Neonex	4600	191	190	190	−5
NB Tel 1.85	100	$19¾	19¾	19¾	
N Cal	6000	11½	11	11	−½
N Dimens	z200	23	23	23	
N Goldvue	9000	12	10	10	+2
N Kelore	1500	20	20	20	−1½
N Provid D	7000	25	25	25	−2
N Que Ragl	400	255	254	254	−1
N York Oil	1000	39½	39½	39½	+1½
Newconx	300	400	400	400	−10
Newnor	1000	9	9	9	
Noranda A	5990	$36½	36	36	−¼
Norbaska	26600	36	29	31	+5
Normick P	100	330	330	330	
NC Oils	1100	$5¼	5⅛	5¼	
Nor Ctl G	517	$10⅝	10½	10⅝	
Nor Ctl Bp	600	$20	19⅞	19⅞	
Nor Ct 150p	200	$19⅝	19⅝	19⅝	+⅜
Nor Ctl w	600	175	170	170	−5
Nor Elect	552	$30	29½	29½	−½
Ne Bell w	6825	$9⅜	9⅛	9⅜	+⅛
Northgat	200	410	395	410	+10
N Beauc	z190	21	21	21	
Nowsco W	850	$21⅞	21½	21½	+½
Nu-Wst A	1125	$10¾	10½	10¾	
Numac	2950	$11¼	11	11	−¼
Oakwood P	3700	92	90	90	
Obrien	3000	76	75	75	
Ocdentl Pt	1500	$19¼	19	19	−⅛
Ocelot Ind	100	$6¾	6¾	6¾	
Ontario Tr	3200	365	365	365	+5
Orchan	2000	243	240	240	−5
Orlando R	300	$11	11	11	
Oshawa A	20600	$5¾	5½	5¾	
Osisko	3000	20	18½	20	
P to S					
Pac Pete	10750	$22½	22¼	22⅜	+⅛
Page Pet	2018	170	165	170	
Paloma P	500	185	185	185	
Pamour	500	$6⅞	6¾	6¾	−⅛
Pan Centr	2500	135	127	135	+10
Pan Ocean	11933	$11¾	11⅜	11⅝	+⅛
PanCan P	775	$15½	15⅜	15⅜	
Patino N V	1250	$12⅞	12¾	12⅞	+⅛
Pembin A	200	365	360	365	+15
Pennant	1500	250	250	250	+5
P Dept S	1300	$8½	8⅜	8½	+⅛
Petrol	100	140	140	140	
Peyto Oils	2950	395	380	380	−10
Pine Point	1002	$30¼	30⅛	30¼	+¼
Pitts C	150	$7	7	7	
Place G	8300	37	34	37	+3
Placer	3400	$19¾	19¼	19¼	−⅛
Plysr 840	1800	$24	24	24	+⅛
Pominex	3000	61	60	60	−1
Pow Corp	725	$9	8⅞	9	
Pow Crp pr	100	$24¾	24¾	24¾	+¼
Prado Exp	3800	180	175	179	+4
Precamb	1000	68	68	68	+3
Preston	2083	$15½	15⅛	15⅛	−⅛
Price Co	369	$16½	16⅛	16½	+¼
Provigo	100	$10	10	10	
Pure Silv	2000	280	278	280	+9
QCI Ind A	400	215	215	215	
Qasar Pet	2100	290	285	290	+20
Que Man	3000	15	14½	14½	
Que Sturg	6625	330	325	325	−5
Radiore	z100	15	15	15	
Ranger	3475	$18⅝	18⅜	18⅝	+¼
Rank Org A	500	295	295	295	
Realty C w	z100	67	67	67	
Redstone	6000	26	25	25	−1
Reed Pap A	1300	$22⅞	22⅝	22⅞	−⅛
Reed Osir A	5000	$6⅞	6¾	6¾	+⅛
Reichhold	200	$22	22	22	+⅛
Reitman	200	$14	13⅞	14	−⅜
Reitman A	z50	$13¾	13¾	13¾	
Res Servic	z50	180	180	180	
Revnu Prp	4300	92	90	90	
Rio Algom	2370	$31¾	31½	31¾	+¼
Rio 580 pr	z75	$57	57	57	
Roman	3500	$15⅜	15⅜	15⅜	−¼
Ronyx Cor	1000	70	70	70	−2
Rothman	4500	$11¾	11¾	11¾	+⅛
Rothmn w	3420	185	175	185	+13
Royal Bnk	7123	$34½	34¼	34⅜	+⅛
Royal Tr A	100	$23¼	23¼	23¼	−¼
Russel H	1500	$10⅞	10¾	10⅞	+⅛
Sandwell A	1450	$7	6½	7	+½
Schneid b p	z50	$8½	8½	8½	
Scot York	200	254	253	254	+1
Scotts	3600	$7½	7½	7½	+⅛
Seagram	5540	$32	31⅞	32	+¼
Selkirk A	2200	$13½	13⅜	13⅜	+⅛
Shell Can	3500	$16⅞	16⅝	16⅝	−⅛
Sherritt A	3760	$7⅜	7⅛	7¼	+¼
Sherritt B	200	$6⅞	6⅞	6⅞	−⅜
Siebens	2125	$12½	12¼	12¼	+⅛
Sigma	300	$28	28	28	−½
Silvmq	3000	33	33	33	+½
Silverwd A	250	$8½	8½	8½	
Simpsons	14379	$8⅞	8¾	8⅞	+⅛
Simpson S	1400	$11⅛	11	11⅛	+⅛
Sklar W	100	170	170	170	−20
Skyline H	2500	410	395	395	−15
Slater Stl	175	$9¾	9¾	9¾	−⅛
Slat W Can	8700	$8¼	8¼	8¼	−¼
Sogept	1000	125	121	121	−4
Southm A	9400	$25½	25½	25½	
Spar Aero	200	285	280	280	−5
Stelco A	11715	$30½	29⅞	30⅛	−¼
Steep R	8000	134	130	130	−1
Steinbg A	200	$18¼	18¼	18¼	
Sulivan A	z25	165	165	165	
Sunbrst E	z200	7	7	7	
Sundale O	13500	$6⅝	6⅛	6⅛	
Surpass C	500	180	180	180	−10
Systems D	1988	460	430	430	−20
T to Z					
Tck Cor A	1840	305	300	300	−5
Teck Cor B	900	263	255	263	+3
Teledyne	700	$6	5⅞	5⅞	
Texaco	1300	$29½	29½	29½	+¼
Txsglf	6660	$34⅝	34	34¼	+¼
Texmont	4000	19	19	19	+1½
Texore	10000	12	12	12	
Thom N A	21500	$13⅜	13½	13⅜	+⅛
Thom N pr	z25	$34	34	34	
Toromont	10900	310	300	310	+5
Tor Dm Bk	4889	$43½	43¼	43¼	+¼
Tor Star B	500	$13	13	13	
Total Pet	565	$7	6¾	6¾	−⅛
Total P A p	200	$13¾	13¾	13¾	−¼
Traders A	700	$14⅞	14¾	14¾	+¼
Trader 66 w	140	380	380	380	−20
Trader 69 w	100	$5¾	5¾	5¾	−⅛
Tr Can Res	1500	57	57	57	+2
Trans Mt	4800	$10⅞	10¾	10⅞	+⅛
Trnsair w	1000	15	15	15	
TrCan PL	15841	$10½	10⅜	10½	
TrCan A pr	z55	$56¾	56¾	56¾	
TrCan B pr	200	$29⅞	29⅞	29⅞	
TrCan C pr	845	$34½	34	34¼	+¼
TrCan D p	125	$53	53	53	+¼
TrCan w	600	45	45	45	
Tribag	2000	31	31	31	−1
Trimac	300	355	345	345	−15
Trin Chib	5000	15	15	15	
Trizc Crp	200	$16⅝	16⅝	16⅝	
Trizec w	2000	39	39	39	
Turbo R	1000	116	115	115	
Unican S	300	140	140	140	+5
Un Carbid	358	$21½	21½	21½	+½
Un Gas	360	$7⅜	7½	7⅜	+¼
UGas 8¾	700	$19¾	19¾	19¾	−⅜
U Mining	7000	25½	25	25	
Union Oil	1100	$9	9	9	
U Asbesto	9000	$5⅝	5	5¼	+¼
U Canso	3550	$8¾	8½	8⅜	+⅛
U Corp B	400	$14	14	14	
U Keno	1300	$12	11⅞	12	
U Siscoe	700	$6⅛	6⅛	6⅛	+⅛
Un Tire A	200	260	260	260	
Uni Trust	100	370	370	370	
Univr Gas	10800	350	345	350	
Upp Can	14450	140	135	137	−4
VS Serv A	200	325	325	325	+10
Van Der	700	390	380	380	−10
Versatile	100	$10	10	10	
Versatil A	700	$9⅞	9¾	9¾	+⅛
Vestgron	350	$12⅞	12½	12⅞	+⅜
Voyager P	1300	$9	8⅞	9	+⅛
Vulcan Ind	250	$14¼	14¼	14¼	+⅛
Wajax A	200	$13¼	13	13	−⅛
Walk GW A	5529	$32⅜	32½	32⅜	+⅛
Wstburne	200	$11	11	11	−⅜
Wburn wt	100	$6½	6½	6½	
Wcoast Pt	1200	435	430	430	−10
W Pet A p	800	$14¾	14⅝	14⅝	
Wcoast T	1618	$21¼	21	21	−¼
Wcost 8½ p	135	$51¼	51¼	51¼	
Wcoast w	600	206	206	206	+1
Westeel	1300	$13½	13¼	13¼	−¼
W Bcas A	z52	$7⅜	7⅜	7⅜	
W Decalta	2025	$5⅝	5⅜	5½	+⅛
West Mine	2200	215	211	215	+1
Westnhse	565	$22	22	22	
Whonok A	500	$5⅜	5¾	5⅜	
Wilco	23000	20	19½	20	+½
Willroy	1000	140	139	140	
Win-Eld	31000	4	4	4	−1½
Woodreef	7000	52	51	52	+2
Woodwd A	463	$21	20⅞	21	+½
Yk Bear	1200	240	230	235	+10
Yukon C	2000	117	117	117	+4
Zellers	2600	$6⅜	6⅛	6⅜	
Trust Units					
BBC R un	600	$11¾	11⅝	11¾	+⅛
BBC R wt	1180	125	120	125	
BM-RT wt	300	161	161	161	+1
C Perm un	2125	$8⅞	8½	8⅝	
Heitman u	580	$6⅞	6¾	6⅞	−⅛
Heitman w	666	37	37	37	−3
TD Realty	7606	$27	26½	27	+¼
TD Reit w	1800	210	210	210	

New York

NEW YORK (AP) — The stock market gave up a broad early gain to finish virtually unchanged Thursday as it closed out its first declining month of the year.

The NYSE's composite index eased off .01 to 47.52.

The early buying was ascribed to the news that factory orders had risen again in June for their third consecutive monthly increase, with businesses continuing to work down their inventories.

CLOSING AVERAGES

30 Industrials	831.51	−0.15
20 Transportation	161.83	+0.57
15 Utilities	79.63	+0.13
65 Composite	252.01	+0.24

Volume 14.54 million.

Thursday's late pullback followed the report from the agriculture department at afternoon that farm prices had risen 3 per cent from June 15 to July 15.

Southern Co. was the day's most active issue, down ¼ at $12⅝ in trading marked by a 180,000-share block at $12⅜.

Among glamors, McDonald's fell 1⅛ to $48½; Polaroid 1⅜ to $38; IBM 4⅝ to $190¼; Digital Equipment 1¼ to $110¼, and Texas Instruments 1¾ lower to $97½.

Among Canadian issues on the New York stock exchange, McIntyre was up 1½ to $48, Alcan ¼ to $22¾ and Inco ¼ to $26¾. Campbell Red Lake was down ⅜ to $28½, Dome Mines ⅛ to $47 and Seagram ⅛ to $30¾.

ACTIVE STOCKS

Vol.		Close	Chge.
257400	Southn Co	12⅝	−¼
150800	Lubrizol	45	−3
140200	Xerox Cp	61⅞	+⅜
136400	Merrill Lynch	19⅜	−½
130800	Searle Gd	15⅝	+⅛
127000	Occident Pet	18	−⅜
122100	Polaroid	38	−1⅜
111700	Tex Gas T	29¾	−1
107200	Gulf Oil	21¼	unch
100900	Chrysler	12⅝	+¼
98000	Archer Dan	35	+¼
97400	Gen Motors	51⅜	+⅛
94600	Texaco	25½	unch
87900	Mcdonalds	48½	−1⅛
87700	Glf Wn Wt wi	4⅝	unch

QUOTATIONS

Alcan	22¾	Int Nickel	26¾
Alcoa	44⅛	Int Paper	53¼
Allied Chem	37¾	Int Tel T	22½
Allis-Chalm	11⅛	Johns-Mann	23⅜
Amer Air	8	Kaiser Alum	30¾
Amer Brands	37	Kennecott	34⅛
Amer Bcast	21¾	Kraft	41⅜
Amer Can	29⅜	Kresges	29⅝
Amer Elec P	19¾	Ling-Temco	14¼
Amer Metal	53¼	Litton Indus	7½
Amer Smelt	15¼	Lockheed Air	11
Amer Tel T	49	McDon Doug	14½
AMF Inc	19⅞	Merck	75⅛
Ampex	6½	Minn MM	57¼
Anaconda	16⅜	Mobil Oil	44½
Ashland Oil	21¾	Monsanto	69⅛
Avco	5¾	Mont Ward	25
Avon	44⅜	Motorola	47¼
Bell Howell	19	Nat Cash R	30
Bendix	38¼	Natomas	28¼
Beth Steel	34¼	Newmont	23
Boeing	27¼	Owens-Ill	39
Boise Casc	22	Pac Gas	20⅝
Borden	23	Pan Am	3¾
Brunswick	12¼	Pepsi	63⅛
Burl Indus	24⅝	Phillip Morris	50⅛
Burl North	32⅛	Phillips Pete	53¾
Burroughs	95½	Pit Bowes	17½
Caterpillar	68	Polaroid	38
Celanese	37	Proc Gamble	89½
Ches-Ohio	33⅞	RCA	18⅞
Chrysler	12⅝	Repub Steel	31⅛
Coca-Cola	79¾	Revlon	72¼
Colgate-Palm	28¼	Safeway	48⅞
Comsat	38½	Schlmg	79½
Control Data	17½	Scott Paper	13¾
Con Edison	12½	Sears Roe	63¾
Cons Oil-Gas	7¾	Shell Oil	53
Crown Cork	19¼	Singer	13⅜
Crown Zell	37¼	Sperry	42⅛
Delta	25½	Stand Cal	30½
Disney	46	Sun Oil	34½
Dow Chem	86¾	Southern Pac	27⅝
Eastern Air	5⅞	Talley Ind	7½
East Kodak	95¾	Teledyne	21
El Paso	12	Telex	2⅞
Exxon	87	Texaco	25½
Fair Cam	46¾	Texas Gulf	33⅛
Ford Motor	39	TWA	7¾
Gen Electric	47¼	Union Carb	58⅞
Gen Foods	24¾	Union Pac	68⅛
Gen Motors	51⅜	United Brands	6¼
Gen Tel E	23¼	U.S. Steel	58⅜
Gen Tire	16⅛	Western Air	7⅞
Georgia Pac	42¼	Westinghouse	17⅞
Gillette	26⅞	Weyerhauser	38¾
Goodyear	18½	Woolworth	15¼
Greyhound	14⅛		38¾
Gulf Oil	21¼	Woolworth	15¼
Gen Dynam	47¼	Wometco	14¾
Hilton Hotels	25	Zenith	26¼
Homestake	47⅛		
Honeywell	32⅜		
Inland Steel	37		
IBM	190¼		
Int Harvest	24⅝		

Bonds

Day loan — 7¼ easier; call loan — 7⅜-½ easier; Comm Pap — 7⅝ for 30 days; Short CDA — quiet unch., 9¼, Feb. 1-77, 103.30-50; Mid CDA — quiet, CDA 4½-83-77¼-½; Long CDA — quiet, CDA 9½, Jun. 15-94-97¼-½; Prov — quiet, Ont 9 Jly 1-83-98-98 1⅛ 4¾, Oh 10¼ May 99¼-¾; Corp Mkt — firm up ⅛-¼, Imasco 10⅞, Aug. 1-95, 100-½; U.S. Bond mkt. — quiet off ⅛.

BOX SCORE

	Thurs.	Wed.
Issues traded	179-	1800
Advances	767	826
Declines	553	572
Unchanged	471	402
New highs	19	11
New lows	6	12

Arran House
545 Rithet St.
Luxury Condominium Suites

1 2 or 3 bedrooms, some suites with fireplaces, 1½ bathrooms, kitchen with 30" self-clean range, 14 cu. ft. frost-free fridge, garbage disposal, dishwasher your own washer dryer lockers plus ample in-suite storage. EXTRA LARGE BALCONIES.

From $38,400

VIEW 2-4:30 7 DAYS A WEEK
6:30-8:30 MON. THRU SAT.

Whyte & Gower
OAK BAY PROPERTIES LTD. 2227 OAK BAY AVE.
Exclusive Agents: Victoria's Leading Condominium Brokers: Call 592-2407
Built by J. Fitterer Builders Ltd. 388-7433, 598-1223

Can IDB help you?

one of our representatives will be in the following area

August	8	Colwood	Larry Vincent
	13	Esquimalt	John Bukovec
	15	Sooke—Sooke Motel	Peter Mason

If you would like our representative to call and discuss your requirements please telephone 385-3375 for an appointment.

If you require financing to start, modernize or expand your business, and are unable to obtain it elsewhere on reasonable terms and conditions, perhaps IDB can help you.

idb INDUSTRIAL DEVELOPMENT BANK

850 Fort Street Phone 385-3375

Vancouver

VANCOUVER — Prices were up in slow trading Thursday on the Vancouver Stock Exchange. Closing volume was 1.68 million and curb trading reached 993,866.

Balmoral was the major trader among mining issues, rising 35 cents to $1.40 on 295,600 shares. New Pyramid rose 9 cents to .80.

In the industrials, Canterra advanced 2 cents to $1.05. Adera Financial was unchanged at .35.

In the curbs, Espina Copper, a 2-cent gainer at .26, was the leader.

Stock	Sales	High	Low	Clse	Net Ch'ge
MINES					
Aalen	13000	15	14	15	
Ab Mris	2000	8	8	8	
Adonis	5500	9	8	8	
Aex	10700	430	390	415	+15
Alberni	2000	7	7	7	
And Mns	2500	7	7	7	
Anglo Bc	28000	67	60	64	−1
Arcdia	500	22	22	22	−2
Aroden	11000	25	23	25	−4½
Avino	18500	35	34	35	+1
Bath N	8200	95	90	90	−5
Bimorl	295600	149	117	149	[illegible]
Bily Got	3500	7½	7½	7½	+½
Bow Rvr	21500	31	30	31	+2
Brend	6500	9½	8½	9½	+½
Bmac	2000	16	16	16	
BX Dev	8000	90	88	90	+1
Calivd	6000	23	21	22	
Cantla	17000	27	26	27	
Carolin	500	170	168	170	+2
C Cons	15000	22	20	20	−2
Casino	2000	16	16	16	−2
Charta	2000	15	15	15	
Citi Mil	30000	21½	20	20	−1½
Ciman B	400	$13½	13	13½	+½
Colt Ltd	10500	55	53	54	+2
Comet	1500	40	40	40	
C Bamt	500	10½	10½	10½	
Cns Ctex	2500	24	23	23	
Con Ct Sl	1000	10	10	10	
Cons Col	2000	21	21	21	+1
C Ftn Ch	6000	7½	7	7½	
Con Trn	7000	14	10	14	
Copr Lk	24500	30	28	28	
Coralta	4000	25½	25	25	−1
Cutlass	17000	25	24½	24½	−½
Cypres	11000	66	64	66	+2
Dalton	1500	6½	6½	6½	−½
Dankoe	620	220	215	215	
Drkhak	9000	24½	20	24½	+1½
Dav Kys	800	18	17	17	
Dol Var	6000	25	25	25	+4
Dus Mac	12000	47½	47	47½	+½
Fosco	17500	10	9	10	−½
Geo Dyn	26000	15½	15	15½	
Gnt Vent	4000	7	7	7	
Gbritar	200	525	525	525	
G Gate	13500	26	25	25	−1½
Gdn Gnt	31100	47	45	45	−2
Grando	13500	20	20	20	
Grnduc	500	118	118	118	
G N Pete	3000	16	14	15	−1
Grn Eag	30000	10	10	10	−½
Gsa Res	7000	37	35	35	−1
Hallark	20000	64	62	64	
Henriet	12500	25	24	24	
Hib Intl	3000	20	19½	19½	−1½
Hihawk	2000	22	21	21	−1
Initial	z400	22	22	22	+2
Inland	500	4	4	4	
Iskut	4000	4	4	4	
Jersy	29500	52	46	47	−6
Lori E	18200	16½	16	16	
Lornex	100	600	600	600	
LP Ind	3000	39½	39	39	+1
M M Prc	61000	36	28	36	+7
Mark V	19500	85	75	85	
Mvrck	5000	6½	6½	6½	+½
Midas	8000	38	37	38	+2
Mt Wash	4000	10	10	10	
Nevex	12500	06	103	106	+1
N Privtr	3500	9	6	9	
New Pyr	118500	80	68	80	+9
Nicola	10000	6	6	6	
Nthalr	4700	204	199	200	+6
North Isl	2000	3	3	3	
N Home	8000	23	21½	23	+2½
Nuspar	4000	12	12	12	
Oro	2000	5	5	5	+1½
Pcifc Rs	7300	199	180	180	−10
Parmnt	4000	8	8	8	−½
Pthfndr	4500	18	15	15	
Pegsus	500	76	76	76	
Perry R	3600	200	190	190	−15
Primer	5000	9	8	8	
Rackla	18000	20	16	20	+5
Rac Ind	29533	18½	18	18	+½
Ramid	2000	4	4	4	
Raako	7000	24	23	23	
Rio Plat	12000	46	41	46	+7
Seaforh	8300	57	56	56	
Sicintin	500	13	13	13	+1
S Spring	1000	31	31	31	
S Stndrd	9310	112	108	110	+2
Skast	12000	10	10	10	
Uonc Ry	8000	16	15½	16	−1
U Seas	1500	4½	4½	4½	
Thor Ex	15100	243	230	243	+5
Tnta Hill	1500	31	31	31	
Trwest	2500	5	5	5	+2
Tyee	5000	11	11	11	−3
U Hrne	3500	40	39	39	−1
Vally Cu	348	625	625	625	
Vntrl	6000	19	18	19	
Wicom	7800	89	82	89	+4
Whipsw	3000	11	11	11	
Yukn Gd	17900	67	65	67	+2
Znith	2000	12	12	12	
Warrants and Rights					
Col B W	z40	400	400	400	+30
Gnx Wt A	2000	½	½	½	−½
Sfth Wts	2000	17	16	17	−1
INDUSTRIALS					
Al stl a	z50	450	450	450	
Adera Fi	10000	35	35	35	
BBC Un	600	$11⅝	11⅝	11⅝	
BC Sug A	1000	$21½	21⅜	21½	
Bc Turf	z50	$5¼	5¼	5¼	
C Tokar	z50	95	95	95	
Canter	44900	105	98	105	+2
Comput	1900	30	30	30	
Con Ber	200	165	165	165	
Daon Dv	1000	$9½	9½	9½	
Doman	1100	$7	7	7	
Finning	100	$9½	9½	9½	
GN Land	200	70	70	70	−5
Grovnr	300	$12	12	12	
I Hydro	500	45	45	45	
Ionarc	5000	20	20	20	−1
Keg Res	500	80	80	80	
M B	500	$22¼	22¼	22¼	+¼
Mhwk pr	200	250	225	225	
Neonex	300	191	191	191	
Nwmrk	1500	115	115	115	
NW Spts	120	325	325	325	
Renn In	2630	65	48	65	+5
G Spring	500	70	70	70	+10
Vnture	2000	20	20	20	+2
Warrants and Rights					
Bbc Wt	210	125	125	125	
Okan w4	100	150	150	150	
OILS					
August	4000	19	18	18	−4
Capt Int	46000	16	13	13½	−3½
Charltn	68000	65	55	65	+9
Coseka	500	340	340	340	+10
Javnpt	1200	48	48	48	
Delta	10000	10½	10	10½	
F St Jhn	500	52	52	52	−8
Galvstn	3300	184	182	184	+2
Gt Reef	1000	30	30	30	
Greld E	1000	25	15	15	−10
Mntry A	6500	8½	8	8½	
Mtn Stat	11800	66	62	66	
Plains P	33247	20	20	20	
Pondry	2000	18	18	18	
Prince	3000	12	12	12	
Rand A	15000	37	34	35	+4
Sach Ex	z75	4	4	4	
Seneca	5400	66	65	66	+1
Stampd	5950	176	170	175	+4
VANCOUVER CURB EXCHANGE					
Arctic	24100	18	17	18	
Athena	14000	4	2	4	+½
Aurus	10000	23	20	20	−5
Avinch	7000	59	59	59	
Bali	2500	23	23	23	+2
Bch Gli	20500	42	35	40	+5
Bnvsta	1000	14	14	14	+1
Bonevil	6500	27	25	25	
BPI	2000	15	15	15	
CXH	5000	35	35	35	
Cedr Cty	1000	10	10	10	
Chingr	500	31	31	31	+½
Chatm	500	10	10	10	
Clayme	48100	106	90	105	+6
Cobre	1000	5	5	5	
Cone	4000	5	5	5	
Con Altr	4000	7	7	7	+5
Cons Mt	13100	36	33	36	+3
Cor Dev	5000	31	30	30	
Corval	4000	50	46	47	
Dashr	11067	16	15	15	−½
Dns	4500	23	23	23	
Decade	7000	30	28	30	−5
Drcstr	2000	11½	11½	11½	+1½
Driftw	5000	5	5	5	
Empire	2000	11	11	11	
Envoy	4000	13	11	11	
Erin Ex	2000	5	5	5	
Espina	120500	28	24	26	+2
Gbx Mns	3166	64	64	64	−1
Gentry	33500	15	13	15	+4
Geor	32000	27	25	26½	+6½
Gn Smrk	2800	19	19	19	
Gold Vly	6650	25	15	15	−10
Gd Px	11000	68	68	68	7
Grn Res	26500	48	43	43	−4
Grt Bear	97500	44	40	41	−1
Grn x	2000	31½	31½	31½	
Groton	7500	38	36	37½	−2
High Str	2000	15½	15½	15½	+½
Hoko	4500	73	70	73	
Hope	3000	160	160	160	
Host	28800	101	96	96	−4
IShasta	1000	23	23	23	+2
Intl Tika	5000	15	15	15	
Junx	13000	30	27	28	+1
Kndahr	30799	135	121	130	+8
Kariba	24000	18	16½	17	+1
Kendal i	11000	14	14	14	+½
Lion Mn	3500	14½	13	13	+½
Lou Mx	500	11	11	11	
Mcleod	2000	20	19	20	+1
Mns Dor	6000	52	50	50	
Mnre Mt	1000	19	19	19	
Mridee	28000	47	40	47	
Nahat R	22000	20	20	20	
Nomad	26250	26	25	26	−1
N A Tech	2000	50	50	50	
Norwih	24000	16	13	13	
Nu nry	6500	73	73	73	−1
Olymp	9500	41	36	40	+1
Pan Artl	4100	28	27	27	
Ptrowt	6000	66	65	66	
Phico Rs	1500	25	25	25	
Quest	1667	27	27	27	
Rchwd	3600	20	20	20	
Rimrck	5000	43	42	43	+1
Rockel	3500	73	72	73	
Sarafd	500	15	15	15	
Tagus	2000	8	8	8	
Tamp	1000	72	72	72	
Tandm	29000	54	53	53	+3
Trado	8500	21	20	20	
TRV	10147	100	100	100	
Weland	500	3	3	3	
Wstley	7000	35	35	35	
Westnd	6000	25	25	25	
Yelstn	8000	20	16	18	+

Mutual funds

TORONTO (CP)—Recent prices of mutual funds supplied by The Canadian Mutual Funds Association Thursday. They are the net asset value per share or unit (NAVPS) last calculated by the fund in accordance with its pricing practics as contained in the prospectus of th fund. n—no sales charge, x—U.S. Fund, y—delayed NAVPS, xd —ex-divi-

CMFA Members	
AGF Group	
Amer Grwth	4.33
Cdn Gs Egy	11.84
Cdn Sec Gth	4.99
Cdn Trusteed	4.37
Corp Invest	5.41
Corp Inv Stk	4.51
Gwth Equity	5.82
Japan	7.00
Special	2.65
All Canadian Gr	
yCompound	5.35
yDividend	5.62
yNorthn Egy	3.39
yRevenu Gth	3.78
yVenture	2.55
y4000	3.70
Calvin Bullock Gr	
yAcrofund	1.13
yCIF	4.42
Eaton Group	
Commwth	12.67
Growth	8.44
Income	4.37
Internatnl	5.75
Leverage	3.26
Venture	2.95
Viking	5.14
Guardian Group	
Enterprise	.84
GIS Comp	8.58
nGIS Incom	2.78
yGrwth Fnd	8.03
North Amr	3.25
Mutual Acu	5.53
Mutual Inc	4.58
Sec Income	9.69
World Equity	4.98
Investors Group	
yGrowth	11.36
yIntrnatnl	5.35
yJapan	8.11
yMortgage	4.87
yMutual	5.16
yRetiremnt	5.39
yProvidt Mu	6.88
yProvidt Stk	4.99
Nat Res Gth	3.72
Planned Invest Gr	
Canada Cum	4.30
Canada Gwth	5.22
Pld Resourcs	3.66
Pld Sec Inc	5.19
Taurus	3.54
Rret et Revenu	
Americain	7.70
Canadien	6.25
Retraite	5.70
Prvest Mut	6.92
Prudential Group	
Growth	5.66
Income	4.94
Savings Invest Gr	
American	7.70
Canadian	6.25
Retirement	5.70
United Bond Shr	
yRoyFund	6.17
yRoyFnd In	4.97
United Group	
yAccumula	4.14
yAccumul R	4.37
yAmerican	1.18
yHorizon	1.72
Security	4.48
yVenture	2.33
yVenture Ret	3.97
Universal Sav	7.66
Non Members	
Andreae	4.86
Assoc Inv	5.31
yBeaubran	4.47
nBolt TremE	5.79
Cambridge Gr	
Growth	6.40
Intl Energy	2.19
Intl Gth	4.49
Intl Income	3.30
Univest	5.41
Cdn S Afr Gd	7.54
Canagex Gr	
yBond	9.18
Fund	9.86
Internatnl	7.57
yMortgage	10.13
Capital Gth	10.01
xChase	6.43
xComp Cap	3.99
Desjardins Gr	
Canadian	7.05
yHypotheq	4.25
yInternatl	6.62
yObligatns	4.68
Quebec	3.59
PEP	2.23
nySpec	3.90
Dixon, Krog	5.50
yDomin Comp	6.30
Dreyfus Group	
yInc	10.35
yInternatl	11.15
Entarea Inv	5.63
nExecutv Can	5.95
nExecutv Intl	1.53
xFid Trend	19.11
nHarvard	5.44
Heritage	1.78
Industrial Gr	
yIndust Eq	4.92
yIndust Gth	15.46
yIndust Inc	10.16
yTimed Invst	5.80
Keystone Gr	
Canada	6.49
Cus K-2	5.06
Cus S-1	17.55
Cus S-4	3.10
Polaris	3.15
xLex Rsrch	12.53
xManhatn	2.79
yMarlborogh	4.30
Natrusco	14.13
NW Group	
Canadian	4.58
Equity	5.10
Growth	4.68
xOn Wm St	13.69
xOppenhmr	5.89
Pemberton Gr	
nPacific Div	4.80
nPacific Inc	2.67
nPacific Res	2.52
nPacific Ret	4.58
nPacific US	3.57
PHN Group	
yBond	10.75
yCanadian	7.25
yFund	12.10
yPooled	27.75
nyRRSP	10.55
PMF Managmt	
nPension Mu	6.19
nXanadu Fnd	3.28
Principal Gr	
Collective	5.36
Growth	3.90
Venture	2.43
xPutnam	9.41
Scotiafund	.93
xTech	6.26
Temple Gth	8.38
Trans Canada Gr	
A	5.22
C	10.72
Special	4.07
Vanguard	5.01
Western Gth	4.97

London

LONDON (CP) — Closing stock quotations today in new pence unless pounds are indicated: X-indicates that quotation includes dollar premium based on official rate of $2.60 to the pound: Associated Brit Foods 54, Anglo Am of S. Africa 465, Babcock and Wilcox 90, x-Barlow Rand 298, Bass Charrington 79, Bicc 104½, x-Blyvoor 885, Boots 97, Bowater 132, Brit Am Tob 284½, Brit Assets Trust 39, Boc International 42½, Brit Petroleum 472½, x-Broken Hill Prop 433, x-Buffels 19⅜, x-Canadian Pac 10⅛, x-Charter Cons 167½, Cons Gold 235½, Courtaulds 110, Daggafontein 16½, De Beers 303½, Distillers 107¼, Dunlop 43, x-F.S. Geduld 29½, EMI 163, Gen Elec 113, Glaxo 337½, Grand Metropolitan Hotels 56¼, Gr. Unv. Strs 156, 244, Hoover 231½.
x-Hudson Bay 11¾, ICI 247, Imp Tob 61¼, Judge 25½, x-Kloof 10 7-16, Marks and Spencer 92, Metal Box 205½, x-Mim Holdings 185½, x-Minorco 278, x-Phillips 705, Plessey 64, x-Poseidon 130, Rank A 124½, Rio Tinto Zinc 170, Roan Consol 290, Sel Trust 525, Second Scott Inv 71, Shell T and T 285, Tanganyika 176, Thomson 149, Thorn 152, Tube Investments 234, Ultramar 169½, Unilever 322, x-Union Corp 505, x-Vaal Reef 28⅝, Vickers 119, x-Western Deep Level 19¼, x-Western Driefontein 43½, x-West Mines 101, Woolworth 43½, W. Holding 33 11-16, x-Zambian Copper 53.

Bonds (in pounds): Brit Transport 45⅞, Brit Cons 17⅞, Exchange 1976 98, Treasury 08-12 42¼, War Loan 25⅝.

The Financial Times industrial index 283.3, down 5.2.

Gold

LONDON (AP) — Closing gold prices Thursday in U.S. dollars per ounce: London — $167.00; Paris — $171.15; Frankfurt — $167.36; Zurich — $167.00; Hong Kong — $163.54; Beirut — $5,360 (per kilo).

Silver

Closing basic price of 1,000-ounce certificates in the Victoria area $5.00 U.S. bid per troy ounce and $5.10 asked. Previous day $4.99 and $5.07.

Alberta

	Sales	Hi	Lo	Close	Chge.
Can Obas	4400	140	135	140	+5
W Nat G pf A	200	$8¼	8¼	8¼	
Conventure	224	270	265	270	
Cons Alcor	3900	325	320	320	
C Alcor rts	16991	7	4	6	−1
Cord	800	7⅜	7¼	7¼	−¼
Cree Lake	3000	32	32	32	
Cryogenic	300	115	100	115	+15
Cultus	5000	12	12	12	
Duke	8000	85	75	85	+20
Galveston	6000	184	183	183	−1
Jetex	3600	175	170	170	−10
Kintla	3000	47	45	45	−2
Nordex	1500	30	30	30	−20
Northrim	39950	110	105	110	+5
Petroquest	1000	285	285	285	−10
Plains Pet	39591	20	20	20	
Sackville	1500	42	42	42	−1
Shore	1000	57	57	57	+1
Sparrow	8000	104	100	100	−4
Terra	1000	490	490	490	−10
Thonson	200	435	435	435	+10

Money

At Montreal

U.S. dollar	1.0312	— 9/50
Pound sterling	2.2202	—1 1/20

At New York

Canadian dollar	.9697	+ 7/100
Pound sterling	2.1530	— 1/20

U.S. FUNDS

Purchase price of U.S. funds in Victoria area 1.0245 with 1.0250 for travellers cheques and 1.0145 for coins. Selling rates 1.0350 for cheques and 1.0355 for cash.

Nominal selling rates of other monies in Canadian funds: Austrian dollar 1.3725; Austria schilling .0582; Belgium convertible franc .0280; Bermuda dollar 1.0450; Brazil cruzeiro .1313; Czechoslovakia crown .1925; China renminbi .5600; Denmark krone .1780; France franc .2430; Germany mark .4100; Greece drachma .0350; Hungary forint .0207; India rupee .1275; Italy lira .001590; Japan yen .003520; Mexico peso .0840; Netherlands guilder .3960; Nw Zealand dollar 1.3400; Norway krone .1950; Poland zloty .0497; Romania leu .2089; South Africa rand 1.4675; Spain peseta .0184; Sweden krona .2450; Switzerland franc .3890; U.S.S.R. ruble 1.4881; Venezuela bolivar free .2410.

Earnings

Belding-Corticelli Ltd., six months ended June 30: 1975, $105,000, 21.8 cents a share; 1974, $251,000, 53 cents.

Canadian Industries Ltd., six months ended June 30: 1975, $27,115,000, $2.76 a share; 1974, $17,885,000, $1.82.

City Savings and Trust Co., six months ended June 30: 1975, $611,000, 54 cents a share; 1974, $471,000, 54 cents.

Consolidated Building Corp. Ltd., three months ended May 31: 1975, $361,000, 5.7 cents a share; 1974, $1,847,000, 29 cents.

Grain

WINNIPEG

Flax			
July	—	—	799
Oct.	789	780	780
Nov.	—	—	767
Dec.	—	—	755
Rapeseed (Thunder Bay)			
July	—	—	612¼
Oct.	—	—	617
Nov.	—	—	596
Dec.	—	—	595
Rapeseed (Vancouver)			
Sept.	660	653¾	653¾
Nov.	638	626½	626½
Jan.	620	609	611
Mar.	604	594	596½
Rye			
July	258	255	255
Oct.	257¾	254	254¾
Dec.	253½	250	250¼
Barley			
July	260½	250	250
Oct	250½	247	247½
Dec.	246	242¼	243
Oats			
July	167	162½	162¾
Oct.	165½	161¼	161¾
Dec.	—	—	156¼

CHICAGO

	High	Low	Close
Wheat—			
September	371½	359	366½
December	386	373	380
March	397	385¼	392
Corn—			
September	293½	284½	287¼
December	284	275½	277
March	291½	282¼	284
Oats—			
September	155¼	148¾	151
December	159¼	153	155¼
March	160	155	157
Soybeans—			
August	592	571½	580
September	592	575	583
November	596	578	587
January	603	584½	593
March	609	593	604
May	616	600	607

Treasury Bills

OTTAWA (CP) — New 91-day treasury bills issued Thursday: $280 million at an average price of 98.180 and an average yield of 7.44 per cent. Last week: $280 million at average price of 98.201 and average yield of 7.35 per cent. 182-day: $70 million at an average price of 96.310 and average yield of 7.68 per cent. Last week: $70 million at average price of 96.356 and average yield of 7.58 per cent.

Dividends

Allied Chemical Corp. 45 cents U.S. payable Sept. 10; record Aug. 13; xd Aug. 11.

Barber-Ellis of Canada Ltd. class A 40 cents, class B 34 cents; payable Sept. 15; record Aug. 29; xd Aug. 27.

Calgary Power Ltd. class A 45 cents, increase of 10 cents; class B 38¼ cents, increase of 3¼ cents; payable Oct. 1; record Sept. 2; xd Aug. 28.

R. L. Crain Ltd. 15 cents; payable Sept. 30; record Sept. 10; xd Sept. 8.

Guaranty Trust Co. of Canada 4 cents; payable Sept. 1; record Aug. 15; xd Aug. 13.

Investors Group common and class A 12½ cents; payable Nov. 1; record Oct. 10; xd Oct. 8.

Keeprite Products Ltd. class B 10 cents, class C 8½ cents; payable Sept. 30; record Sept. 10; xd Sept. 8.

Magna International Inc. 10 cents, increase of 5 cents; payable Sept. 1; record Aug. 15; xd Aug. 13.

McIntyre Mines Ltd. 25 cents; payable Sept. 2; record Aug. 15; xd Aug. 13.

Sandwell and Co. Ltd. class A 20 cents, increase of 5 cents; class B 17 cents, increase of 4¼ cents; payable Sept. 15, record Sept. 8; xd Sept. 4.

Commodities

	High	Low	Close
Silver—Chicago (per oz.)			
Aug.	5.03.50	4.92.50	5.03.00
Sept.	5.07.00	5.01.00	5.07.00
Oct.	5.13.50	5.02.50	5.11.50
Lumber—Chicago (per 1000 b.f.)			
Sept.	140.60	137.50	138.30
Nov.	143.50	140.30	140.80
Jan.	148.30	144.00	147.10
Pork Bellies—Chicago (per 100 lbs.)			
Aug.	94.02	92.50	93.75
Feb.	83.75	81.90	81.90
Mar.	82.10	80.10	80.10
Plywood—Chicago (per 1000 sq. ft.)			
Sept.	127.00	125.30	125.30
Nov.	130.00	128.00	128.50
Jan.	132.80	130.00	130.60
Mar.	135.00	132.30	132.60
May	136.50	134.00	134.00
Winnipeg—(per oz.)			
July			166.30
Oct.	170.40	169.90	170.40
Jan.	175.80	174.90	175.50
Apr.	180.60	179.80	180.40

Montreal

CLOSING AVERAGES

65 Industrials	198.87	+0.41
13 Utilities	130.20	−0.30
7 Banks	271.85	+0.22
8 Papers	114.31	−0.27
85 Composite	192.67	+0.25

Volume 425,100.

ACTIVE STOCKS

Vol.		Close	Chge.
30500	Thomson News A	13⅜	+⅛
14300	Bombardier A	3.40	+.15
10000	Rothmans	11¾	+1
8387	Alcan	23¾	+¼
8275	Power Corp	9	−⅛
8150	Candn Pac Inv	17	+¼
7625	Domtar	23⅞	−½
6900	Chrysler	13	+¼
6512	Cominco	31½	+½
6140	Molson A	21½	−⅛
	Mines and Oils		
54930	Cadillac	1.92	−.08
28400	Dynamic	1.25	−.01
10000	Mistango	.02	−.00½
10000	Mount Jamie	.23½	+.00½
6971	Cons Prop	.07	+.01½

Metals

LONDON — In pounds sterling per metric ton:

Copper — Wire Bars				
Spot	581	582	581.50	582
Forward	600	601	601	602
Sales 10,800 tons				
Tin —				
Spot	3,146	3,148	3,158	3,160
Forward	3,170	3,172	3,186	3,190
sales 605 tons				
Lead —				
Spot	174	174.50	172	172.50
Forward	181	181.50	179.75	180
Sales 2,050 tons				
Zinc —				
Spot	331.50	332	329	329.50
Forward	341.50	342	339	339.50
Sales 5,050 tons.				

COMPARE
Clarence House

139 Clarence St.
(between Simcoe and Niagara)

- Magnificent sea view
- All are corner suites
- Guest suite
- Swimming pool, sauna, swirl pool, card room
- Undercover parking
- Ample storage facilities

Deluxe 2-Bedroom Condominium Suites
$51,000 to $76,000

EXCEPTIONAL VALUES
TRADE YOUR PRESENT HOME
SO WE MAY OFFER YOU A GUARANTEED SALE
OPEN DAILY 1 to 4:30 (Except Sunday)
EVENINGS 6:30-8:30
Call 592-2407 — EXCLUSIVE AGENTS

Whyte & Gower
OAK BAY PROPERTIES LTD. 2227 OAK BAY AVE.
"Victoria's Leading Condominium Brokers"

BOOK NOW ...
Banquets, Receptions, Parties, etc.
from 25-1,100 People
STARDUST
385-1031

COLORED PHOTOCOPIES!!
Available Now at
Techline Copy Centre
727 Johnson 382-8855

Announcement coming

Lauk, Dominion bridge rift

The future of Dominion Bridge Co. in B.C. will be known within 10 days, provincial Economic development Minister Gary Lauk said Thursday following a meeting here with R. J. Fricker, executive vice-president of the steel fabricating firm.

Lauk said that the meeting "was very amicable and positive."

Last May 30 the cabinet minister used strong words to condemn the steel company for closing down its Burnaby fabricating plant and putting 300 employees out of work..

At that time the company stated that it still intended to supply B.C. with fabricated steel, but from its Alberta plant.

Lauk stated last May 30 that "I'm going to ask the board of directors of the development corporation (Development Corporation of B.C.) to support our local fabricators to the extent where it'll take Dominion Bridge out of the market in B.C."

Fricker at the time was quoted as saying that Lauk's statements were "irrational," and "bizarre," and he didn't think that they had been well thought-out.

Thursday, however, Lauk said that there were a lot of misunderstandings cleared up, he added that the BCDE is still looking at financial aid for other fabricating firms and it appears that the corporation will be involved in an upcoming announcement.

No matter what the outcome of the meeting, Dominion will still move from its 50-acre Burnaby site as the property was bought last year by B.C. Hydro and Power Authority for $10.8 million. The company said last May that it planned to vacate the site late in 1976.

Dominion has other operations in the province and will build a warehouse and distribution centre at Annacis Island to handle the product of the other plants.

New twos out Tuesday

Eskimos in earth brown

OTTAWA (CP) — A newly-designed $2 bill will be released by the Bank of Canada to the chartered banks next Tuesday, the Bank of Canada said Thursday.

It will be the sixth in the new series of Canadian currency and, like the $50, $20, $10, $5 and $1 bills already issued, will use more color and show the engraved areas more sharply than in the current 1954 series of $2 bills.

The new bill has the same engraved portrait of Queen Elizabeth as appears on the $20 and $1 bills, and on the back will show a group of Eskimos preparing for a hunt. It's main color will be earth brown.

Mining suit resumes

VANCOUVER (CP) — The British Columbia Court of Appeal Thursday overruled a March 18 provincial Supreme Court decision that 18 mining companies challenging the legality of the province's Mining Royalties Act had sued the wrong party.

The Mining Association of B.C. said the companies now will apply to join the original action with a new suit launched against the Queen in the right of the province.

P. R. Matthew, managing director of the mining association, said the case is to be heard Sept. 3.

In the March 18 ruling, Mr. Justice D. R. Verchere said the proper defendant in the case was "Her Majesty the Queen in the right of the Province of British Columbia." He said that the suit was dismissed because it named the attorney-general, the minister of mines and petroleum resources, the administrator of mineral royalties and the assessor of the Mineral Land Tax Act as defendants.

At the time, Mr. Justice Verchere said the companies had the right to initiate a new action in different form against the crown.

The court of appeal decision Thursday ruled that the first action was properly commenced.

Gasoline tax refund slips at post office

OTTAWA (CP) — Forms for claiming back the 10-cent-a-gallon federal excise tax on gasoline will be available in post offices across the country Sept. 2, the post office announced Thursday.

The special excise tax on gasoline for personal use was proposed in the June 23 budget, and hotly debated by opposition members of Parliament during the last month. It finally became law Wednesday.

A full refund of the special tax will be available for gasoline used for farming, fishing, construction, mining and most commercial transportation.

The refund forms are to be mailed to postmasters at mid-August. They will be distributed through the post offices on a "once-only" basis, after which replacement forms will be issued by the customs and excise division of the national revenue department.

A revenue official said Thursday a special research group is studying alternatives under which farmers and other bulk purchasers might be totally exempted from the special excise tax. The results of this study will be made known during the first week of September, he said.

Currently, eight out of 10 provinces allow certain classes of gasoline users, like farmers and fishermen, to buy their gas at a cheaper rate by exempting them from certain provincial taxes. The gasoline is often marked with a purple dye to signify it is for use in off-road vehicles exclusively.

An amendment was proposed in the Commons by Finance Minister John Turner on Wednesday allowing the government to consider exemptions for certain classes of gasoline users, including those who have bulk storage facilities like transport companies and farmers and fishermen.

The revenue official said the exemption could be put into effect by a cabinet order.

He added, however, that any such order likely would not be retroactive. This means that, initially at least, all commercial users including farmers will have to pick up rebate forms from the post office and send them to the revenue department to get the excise tax refund.

The revenue department also wants to discuss with the major oil companies and their distributors whether an exemptions plan will create any major problems. It is the distributor who places the dye in the gasoline sold for off-highway use.

Shell,s search expands

CALGARY (CP) — Shell Canada Ltd. plans to double its exploration and development spending in Canada to $200 million next year, Shell president C. W. Daniel said Wednesday.

"This will be one of the largest exploration programs we have ever had," he told reporters after a special board meeting in Calgary. "It will cost more than double the 1974-75 program."

Shell's total budget for oil and gas exploration and development in Canada was about $100 million for 1974-75, he said. The bulk of the spending was and would continue to be in Alberta.

SEALY (WESTERN) LTD. APPOINTMENT

MICHAEL MORTIMER LAMB

Mr. John Whelan, President, is pleased to announce the appointment of Michael Mortimer Lamb to the position of General Sales Manager of Sealy (Western) Ltd. Mr. Lamb was formerly General Sales Manager of Flexsteel Furniture Industries Ltd. and brings to Sealy over ten years experience in the household furnishings industry in Western Canada.

This appointment is effective August 1st and coincides with the retirement of Mr. Werner Stevens who was General Sales Manager. Mr. Stevens will remain with the company in a consulting capacity to assist management in maintaining the high level of service that has been associated with the Sealy name in Western Canada for many years.

Sealy (Western) Ltd. is the licensed manufacturer and exclusive distributor of Sealy Products in Western Canada. These products include a complete line of bedding, redibeds, instamatic frames and related items.

The James Bay Inn
every Friday lunch
SMORGASBORD
270 GOVERNMENT RESERVATIONS 384-7151

WATERFRONT
GORDON HEAD
OPEN HOUSE — 4355 GORDON HEAD ROAD

FRIDAY 4-6 and SATURDAY 1-3:30. This magnificent waterfront residence is situated on almost an acre and a half of totally secluded property with sundecks and patios from which to enjoy the superb sea views and a staircase to the almost 300 feet of seashore. The home itself is the ultimate in luxury and convenience. A ceiling high copper hooded fireplace divides the exciting drawing room and the formal dining room. Three bedrooms on the main floor. The spacious master bedroom featuring a unique 4-piece en suite and walk-in closet. Downstairs there is a dramatic family room with fireplace and an elegant guest suite plus an excellent workshop and laundry room. This is an extremely rare and beautiful waterfront property offering the ulitmate in West Coast living. Offered at $195,000. For private viewing call:

TED WALFORD
Residence 598-1420 Office 477-1841
BLOCK BROS. REALTY

THE GOVERNMENT OF THE PROVINCE OF BRITISH COLUMBIA
DEPARTMENT OF HOUSING

ANNOUNCEMENT
20 single family fully serviced lots

Available in the new "PASSMORE PLACE" Community in Saanich, B.C.

These Lots will be made available at below market value by way of a 99 Year Cash Prepaid Lease by the Department of Housing, Government of British Columbia.

Applications and Deposits will be accepted up to and including August 15, 1975 at 5:00 p.m. after which a public Draw will be held, (in order to give all Applicants an even opportunity) on August 18, 1975 at 3:00 p.m.

Information and Application forms can be obtained from:

Dunhill Development Corporation Ltd.
Suite 1001, Chateau Victoria
740 Burdett Street
Victoria, B.C.
Telephone: 386-2146

THE HONOURABLE LORNE NICOLSON
Minister of Housing

NORFOLK TRUST
SAVINGS ACCOUNTS 7¼%
Interest computed and posted monthly. Member Canada Deposit Insurance Corporation.
1004 BLANSHARD ST. 384-8812

FOR SALE

Spacious, four-bedroom seaview home in the heart of Cadboro Bay. A conventional two-storey home with the living area on the ground floor, and the bedrooms and two bathrooms upstairs. The attractive entrance hall rises two full floors and is graced by a lovely hanging chandelier. A full stone wall backs the living room fireplace. Sliding glass doors from the dining area lead to the sunny patio overlooking Gyro Park and the bay. With 2600 square feet of living area, this home is well-priced at $110,000.

Edmund Higgin 477-8811

CADBORO BAY REALTY

NEW HOUSE
$48,000
1080 sq. Ft., 2 bedrooms, no basement home. Oil heat, wall to wall carpet, fireplace, sundeck. Exclusive lisitng.
LEW MOILLIET
382-7276, Res. 477-9251
TOWN & COUNTRY REALTY

2 ACRE RETREAT—METCHOSIN

Holiday all year on this secluded park like setting. Hill top high, this uniquely designed, all brick home, only 1½ years old features picture windows on both levels. Two floor to ceiling fireplaces. Breakfast Sunday morning in complete privacy on the sun drenched deck off separate dining room. Many extra features. Nothing to compare at $75,000. A must see with:

OLIVE WEBBER 478-7733
GAIL JENKINS 478-6458
BLOCK BROS. REALTY LTD.
478-5561

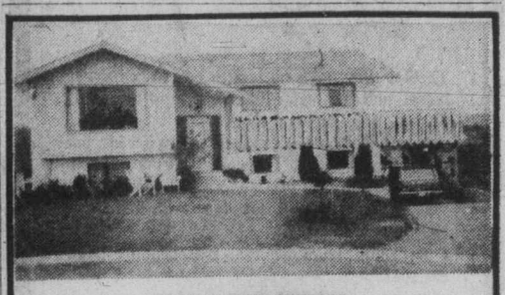

VALLEY VIEWS
GLANFORD

Four bedrooms, large family room and rec. room, separate living room. Spotless condition. Lovely views from big sundeck. A tremendous family home. For viewing this new exclusive listing, phone Jean McMichael.

DO YOU HAVE

A four bedroom house in Gordon Head, University, Braefoot, Cedar Hill area? My purchaser will pay up to $75,000.

ALSO NEEDED

Revenue property, duplex, triplex, or what-have-you in any area.

JEAN McMICHAEL
595-5171 THE CANADA TRUST CO. 477-9113

Our fame is spreading

1145 HILDA ST.
(just off Cook)
OPEN DAILY For Viewing 1:00 to 9:00 (except Monday)
Hostesses on duty 1-4 p.m. Sundays

If you're Fiercely Finicky — Want to be the centre of attention — Come and linger awhile

* 2 Bedrooms, 1½ bathrooms
* Large bright Living Room
* Wall-to-Wall Carpeting
* Hobby and Recreation Room
* Covered parking
* Elevator
* Coloured Appliances
* Spacious Balconies — Patios
* A Quality Constructed Apartment Home built by REESON & PINCH

$39,500 to $44,900

THIS ONE DOES IT ALL, AND THAT'S A PROMISE FROM US
KNOWLES REALTY LTD.
Bill Knowles 656-3779
384-8101
Greta Hofmeister 592-6372

CADBORO BAY
OPEN HOUSE
2655 MACDONALD DRIVE

FRIDAY 1-3:30 and SATURDAY 4-6. A new and exciting residence on a beautifully treed and secluded half acre of prime property. There are many fine built-in custom features in this 3-bedroom home, such as: marble stone fireplaces, exotic wood panelling, dutch door, and a 23x13 recreation room designed for quick conversion into two extra bedrooms. Formal dining room with sliding glass doors onto large, completely private sundeck. Panelled family room with fireplace. Totally modern kitchen with excellent breakfast area. Three bathrooms. This stately residence offers exceptional value at $115,000.

TED WALFORD
RESIDENCE 598-1420
OFFICE 477-1841
BLOCK BROS. REALTY LTD.

GRAND OPENING
FRIDAY AND SATURDAY
Kara Vista

Now Open 2626 Blackwood
21 Two Bedroom Condominiums
Featuring
• Fireplaces •
• Large Suites Over 1200 Sq. Ft. •
• Top Quality Throughout •
• City and Mountain Views •
• Mortgages Available up to 85% of Sale Price •
• Priced from $40,900 •

Open: 1 p.m. to 5 p.m. Mon. to Sat.
Open: 7 p.m. to 8:30 p.m. Mon. to Fri.
For your Viewing Convenience
PRESENTED BY
F. G. CARVER AND COMPANY
595-8664 For Prior Viewing
388-9242 During Open House

ASSISTANT DIRECTOR OF TRAINING

DUTIES

The successful applicant will assist in the organization and development of electrical upgrading courses, in the supervision of apprentices' on-the-job training, and in the organization and co-ordination of local apprenticeship committees.

QUALIFICATIONS

The successful applicant should possess:
1) experience in the electrical construction trade and (or) related fields.
2) a willingness to locate in Vancouver and to travel thoughout B.C.
3) The ability to communicate with government officials, educators, union officials, employers, apprentices, and Journeymen.

Salary: Open to negotiation

Term of employment: Six months, but may lead to permanent position.

Applicants are invited to send a confidential resume to Victoria Press, Box No. 118 by August 29, 1975.

Don't panic —region

Concerns that the Capital Region may have landed local municipalities with a $1 million loss by borrowing on the international money market were called "over-reacting" by a regional official Thursday.

"It's nothing to get panicky about," assistant secretary-treasurer Ray McManaman said in an interview on the charges which came Tuesday in a report prepared for Victoria aldermen by city finance officials.

He said the $1 million figure was "unrealistic" as it was based upon the value of the loans had they been liquidated Dec. 31 last year.

As the $3 million worth of debentures were for a 20-year term, McManaman said there was no such intention of liquidating them "unless we struck oil or something like that."

The loans were part of a financing package arranged for 24 municipalities by the B.C. Municipal Finance Authority in 1972 when two bond issues were floated on the Swiss and German money markets.

McManaman said the fluctuating international exchange rate could also work to benefit borrowers.

He said the actual 1974 loss that the region will have to absorb amounts to $18,350. He said the largest part would be covered by Saanich, followed by Sidney, with other areas paying proportionate amounts.

—Colonist photo by John Bentley

New commander

Rear-Admiral Andrew Collier, 50, left, assumes duties as commander of Maritime Forces Pacific from Rear-Admiral J. J. Pickford at change of command ceremony on Naden parade square Thursday. Collier, of Kamloops, was chief of maritime operations in Ottawa. Pickford, here since 1973, is retiring.

Boundaries report delays nominations

VANCOUVER (CP) — Spokesmen for B.C. political parties said Wednesday that in view of the appointment of a commission to redistribute B.C.'s electoral boundaries, riding associations will decide individually whether to await the commission's work before making nominations.

Kenneth Kiernan, vice-president of the Social Credit party, said his party's headquarters has only recommended that the local organizations drop plans for August and September nominations. Final decisions will be made locally.

Social Credit nominations for Vancouver Point Grey and West Vancouver-Howe Sound already have been postponed.

Doreen Braverman, president of the liberal party, said the decision by the Social Credit party appeared to be a "political decision" designed to help Independent MLAs Pat McGeer, Garde Gardom and Allan Williams, who earlier this year left the Liberals. There has been speculation the three will join the Social Credit party.

Mrs. Braverman said her party's local associations will decide whether to wait for the boundaries commission's report, scheduled for presentation by Oct. 31.

Yvonne Cocke, NDP party president, said her party also is leaving the decision up to local riding associations, many of which had planned to wait until spring.

"You don't have to be a prophet to know some of the ridings that are going to be affected (by redistribution) and those are the ones who have experienced a great deal of growth," she said, citing Surrey as an example.

Conservative leader Scott Wallace said most of his party's constituencies will wait for redistribution. He said the party was uncertain whether it would have a full slate of candidates in the next election and judgment about fielding candidates might be affected by the boundaries commission report.

B.C. joins farm exchange

B.C. will take part in an International Agricultural Exchange Association program which enables young farm people from Europe, Australia, New Zealand and Canada to work in other countries for up to six months.

An announcing the province's participation, Agriculture Minister David Stupich said the program's main objective is to develop young people's understanding of agriculture, life styles and cultural patterns in other countries through experience and personal contact.

The young people will be paid a set salary while on exchange.

Several young farm people from B.C. have made application to go to Australia and New Zealand in the fall.

Next month 16 trainees will stay on farms in the Fraser Valley, Okanagan, Creston and Peace River areas. Their homes are in Denmark, Sweden, Switzerland, Great Britain, Germany and France.

Co-ordinating the program will be the province's youth development branch.

John & Mary gave up a 'lot'

The lot they gave up had to be mowed every week, and the hedge trimmed, and the roses dusted. The house on the lot had to be painted and repaired, too. Yes, they gave up a lot, but now they've got freedom, security, convenience and best of all — VALUE! Why don't you give up your lot too and head for NORTHPORT?

1 Bedroom from $29,200, 2 Bedrooms from $34,900.

1571 Mortimer at Shelbourne St.
Open Mon.-Sat. 1 to 4 p.m.

NOW! 7-9 P.M. Mon.-Thurs.

NORTHPORT

Exclusive Agents DFH Hanley Agencies Ltd. 385-7761

JIM TYLER and BRIAN SHARP

DIRECT LENDERS
NO HIDDEN CHARGES
"TIME IS MONEY"

Immediate Attention to your Mortgaging Problems in an ever-changing money market

FREE
Confidential interview Without Obligation
388-9172
TREVOR MILSTED

Farmers & Merchants Trust
731 FORT STREET

YOUR BEST WAY
To Secure Your Future is to own
REAL ESTATE

Renting? Both Working? Buy A Condominium Suite In

CHELMSFORD MANOR
1041 Rockland Victoria

NOW
$1885 to $4500 Down
30-Year C.M.H.C. Financing
Plus B.C. Government 2nd

HURRY!
See them Now — Only 4 Left
OPEN HOUSE DAILY 1 to 4:30
EXCEPT SUNDAY

Whyte & Gower
OAK BAY PROPERTIES LTD. 2227 OAK BAY AVE.
CALL 592-2407 *For Special Viewing*

leasing.... could be for you!

1975 VALIANT CUSTOM SEDAN

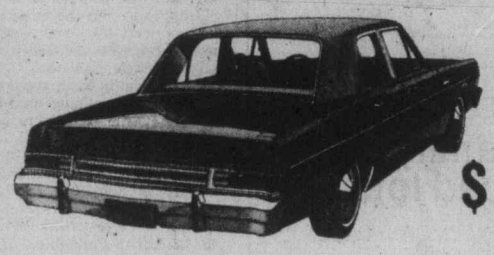

Economy 6-cylinder motor, automatic, power steering and power disc brakes, custom radio, vinyl roof, rear defogger. A luxury compact!

$119 Per Month 36 Month net Lease

ENSIGN LEASE
YATES AT COOK 386-2411
CHRYSLER LEASING CARS·TRUCKS

COMBINATION STORM DOORS
ALLIED GLASS
Victoria
388-5108
"Anything In Glass"

From London: We took the finest British gin and made a perfect Canadian copy. So dry, so crisp, so modestly priced, it's obviously **Wiser's International Dry Gin.**

From Moscow: They make the original. We invented it over again at home. A vodka so smooth and sensibly priced, it could only be **Wiser's International Vodka**

WISER'S INTERNATIONAL INTRIGUE

GOLDSTREAM MOBILE HOMES LTD. APPOINTMENT

Mr. John Neufeld

Mr Bob Bowcott, President of Goldstream Mobile Homes Ltd., is pleased to announce the appointment of Mr John Neufeld to our sales staff. John is no stranger to Victoria having been in business in Victoria in the automotive field for many years. John looks forward to meeting his old friends and acquaintances at his new location at 2994 Jacklin Rd. where he represents our fine products of Mobile Homes. We sell only Canadian products built in B.C. by Bendix Corp. and Moduline Industries. Phone our offices anytime for an appointment to view our fine homes, 478-1751

THERE IS ONLY ONE—SAVOY

One of the Best Investments You Can Make and Still Live in Luxury

* Fastest selling luxury condominium in Victoria
* Three quarters sold in just 10 weeks
* The remaining 14 luxury apartment homes are of the same superior standard as those that have already been sold.
* 11 Storey steel and concrete construction
* In the heart of the City with interests to keep you happy all year round
* Park, Church, Inner Harbour, Restaurant and shops — all just a short walk away
* A few super bachelor suites still available
* A few 1-bedroom luxury apartments left
* A few two bedroom luxury view apartments left
* One two-bedroom and den superior view suite available

Visit Us 1 to 9 and join the select group of discriminating Victorians who know a good thing when they see it.

For special viewing appointments in the
Please call The Savoy 384-3657 or Park Pacific Investments 383-4124

The Savoy
777 BLANSHARD at McLURE
"A Touch of Class"
TRADE YOUR PRESENT HOME SO WE MAY OFFER YOU A GUARANTEED SALE

Park Pacific Investments Ltd. 383-4124 or J. B. Young Res. 598-1818

PROVINCIAL COURT

The preliminary hearing of a 27-year-old Saanich man on a charge of attempted murder fell short of its scheduled completion Thursday in Victoria Provincial Court and was remanded one week for further hearing.

James Ronald Page, 476 Dupplin, was charged in connection with a single-shot incident early May 15 in an apartment building at 1190 May which wounded Vancouver resident Philip Brennan, 29.

The hearing had been scheduled for two days but was remanded at the request of prosecutor Nicholas Lang.

Publication or broadcast of evidence and other proceedings was prohibited in an order granted Wednesday, when the hearing began before Judge William Ostler, at the request of defence lawyer Gordon Hayes of Vancouver.

□

A bail hearing for William Harold Mack, 26, ended with an order by Ostler that he be detained in custody pending a preliminary hearing scheduled Oct. 7 and 8.

The hearing involves two charges containing two counts of escape and being unlawfully at large March 16 from William Head and three counts of armed robbery in Greater Victoria store holdups April 1 and 2.

Mack had been previously charged with the five offences but a bail hearing was required since Mack was in custody on another matter until last weekend. At the request of defence lawyer Dean Wilson, Ostler issued an order prohibiting publication or broadcast of hearing details.

□

Prosecutor Lang filed a doctor's certificate in the case of Ganges resident Leo Flemming Bedford, 22, which Ostler said indicates Bedford is "generally speaking . . . fit to instruct counsel and stand his trial."

Bedford was remanded to Tuesday when a date will be set for a preliminary hearing of an RCMP charge of murder punishable by life imprisonment. The charge was laid in connection with the shotgun death of Bedford's father, Eldon Flemming Bedford, 51, in the family home of Ganges.

□

Bartley John Power, 18, a Detroit resident who admitted he was in Canada illegally, was sentenced by Ostler to one month in jail for obtaining lodgings by fraud Wednesday in Victoria.

Lang said Power used a credit card to obtain lodgings at the Chateau Victoria, 740 Burdett, but the manager became suspicious and called police. Power admitted to police the card was stolen.

He also admitted convictions in Canada in 1973 for a similar offence and last February for mischief and told Ostler he was deported but reentered the country.

□

Larry Stewart Ross, 24, of 943 Esquimalt, was charged with possession of hashish Wednesday in Esquimalt for the purpose of trafficking. Ostler approved release for Ross on his own recognizance in the sum of $1,000 and remanded him to nextweek for further hearing.

Something up his sleeves

Hidden in one sleeve of the coat worn by a 25-year-old male shoplifter, Victoria police found a one-pound package of butter. Hidden in the other sleeve was a one-pound package of ground beef.

And there was more, prosecutor Nicholas Lang told Judge William Ostler Thursday in Victoria Provincial Court in the case of Joseph James Severin, 25, no fixed address.

Shoved down the front of Severin's trousers were another pound of ground beef and a sirloin steak. In one of Severin's pants pockets was a package of Playtex tampons. In the other was a package of mini-pizzas.

And in a coat pocket were two plums.

Severin pleaded guilty to a Victoria charge of theft and Lang said the items, worth a total of $8.94, were taken at about 2:45 a.m. Thursday from Quonley's Market, 1628 Government.

Lang said an employee pursued Severin out of the store and the chase ended not far away.

He said Severin had a record of six convictions dating back to 1969 and Legal Aid duty counsel Bruce McConnan said the stolen items were inexpensive and Severin was intoxicated.

Ostler said the way Severin hid the items all over his body indicated a degree of planning but "one has to admire his spirit for trying to run burdened with all this stuff."

Severin was sent to jail for one month.

Sooke man faces sex charges

A 26-year-old Sooke area man was charged Thursday in Victoria Provincial Court with forcible confinement of three Victoria juvenile girls and a different type of sexual assault on each of the three.

Gerald Emile Joseph Rouleau was charged with forcible confinement of the three girls last Sunday as well as with indecent assault on one, gross indecency involving a second and sexual intercourse with a third with "consent extorted by threats."

Judge William Ostler remanded the case to this morning for a report by a doctor on an examination of Rouleau.

Colwood RCMP said earlier in the week a 26-year-old man had been arrested in Sooke after three girl hitch-hikers were picked up Saturday near Trans- Canada and Tillicum, taken to an abandoned cabin near Leechtown, held for 15 hours and then driven to Sidney and released.

Rouleau had appeared in the same court Tuesday afternoon on what the docket listed as an RCMP charge of breach of parole.

Prosecutor Nicholas Lang said then, and repeated Thursday, that a warrant charging a breach Nov. 20, 1974, was on its way to Victoria from Edmonton. That matter also will come before court today.

Crops coping well with heat

In spite of slightly higher temperatures and considerably less rainfall than average for June and July, local crops are only suffering slightly.

"The rainfall for the past two months has been about one third of that we normally receive," said a weather office spokesman, who added that temperatures have been higher than normal for this time of year.

"It's great weather for haying and good for dairying," said Dick Stocks, B.C. Federation of Agriculture manager, when interviewed this week.

But he explained that some crops are suffering from the intense heat of the past two weeks.

"We've had a problem with our tomatoes," said Jack Armstrong, manager of the Western Greenhouse Co-operative Association.

"When it gets too hot in the greenhouses the tomatoes go dead looking and soft." He added that the white spine cucumbers are turning yellow in the heat and are not as appealing to eat.

Most tomato plants have been pulled out by farmers, however, and a new crop (to be harvested from September to Christmas) will be planted in the next week or two, he said.

Armstrong estimated that the spring tomato harvest will equal that of last year at this time and reach about 70 tons in total.

As for cabbages, cauliflowers and potatoes, the crops are good, according to Ian Vantreight, a local vegetable grower.

"But we'd really be strapped if we hadn't dug another well this year," he went on.

Vantreight was referring to the severe shortages of water in some areas of Saanich peninsula.

Farmers like Robert McMurtry, owner of Saanich Orchards Ltd., find they are getting only about 60 per cent of the water they could use and this shortage is reflected in the fruit crops.

"Apples are likely to be small this year because we are running out of water . . . the sun is ripening the fruit faster than normal and it needs water to grow large."

He said cherry crops are excellent and the pear harvest looks promising.

McMurtry's farm of 40 acres is the largest fruit orchard on the Island. He claims his worst problem this year, besides lack of water, is theft.

On a number of occasions recently he has arrived in an orchard just in time to see two or three people helping themselves to fruit and then hurrying away in cars.

Woman killed in explosion

FORT ST. JAMES (CP) — Vivian Miller, 45, was killed when her house exploded and caught fire. Police said she and her daughter were asleep when something in the house blew up. The daughter was not injured.

You Gotta See
"THE ROLLERS"

CITY OF PORT ALBERNI
LAND SALE

Sealed tenders, addressed to the City Manager, City of Port Alberni, 400 Argyle Street, Port Alberni, B.C. and marked "TENDER FOR MULTIPLE FAMILY RESIDENTIAL SITE" will be received up to 5:00 p.m., August 15th, 1975, for the purchase of Lot 1, District Lot 1, Alberni District, Plan 23684.

The lot fronts onto Burke Road between Adelaide and Helen Streets, and is approximately 34,300 square feet in area. It is zoned RM-2 (Multiple Family Residential District), which permits construction of apartment buildings up to three storeys in height.

The upset price of the lot is $50,000. The purchase price shall be either paid in cash or financed over three years with ⅓ down and the balance in two equal annual instalments with interest at 10½%. Tenderers shall specify the intended method of payment.

The successful tenderer shall be required to enter into an agreement with the City that all multiple family dwelling units on the property will reach the first floor joist stage of construction within 12 months of the date of purchase. Title to the land will not pass to the purchaser until:

(a) construction reaches the first floor joist stage; and
(b) the lot is paid for in full.

All tenders shall be accompanied by a certified cheque in an amount equal to ⅓ of the bid price.

In the event of failure to complete construction to the first floor joist stage within twelve months of the date of purchase, the City shall reserve the right to terminate the contract of sale and to refund all monies received in payment for the lot less a sum equal to 1-10th of the purchase price, plus interest on any unpaid balance.

The highest or any tender will not necessarily be accepted.

Further information may be obtained from the City Hall, 400 Argyle Street, Port Alberni, B.C. (723-2146)

G. A. Wiley
Clerk

peetz
TACKLE & SKIS
574 Johnson St.
Victoria
383-3652

fishin' tips

Plug and Spoon Travelling

Leader thickness is most important in plug and spoon travelling. If you are travelling with such light lures from limber rods, you can go down as low as 10-pound test for coho and jacks, and as low as 30-lb. test for heavy "tyee" type chinooks. Even 20-lb. test isn't too light with a limber rod and light sinker.

special of the week
ALL PLUGS 20% OFF
KK SPOONS
Reg. $1.10 NOW
95¢

peetz
TACKLE & SKIS

Color Your World
HOME DECORATING CENTRE
Number 1 for paint and wallpaper!

PRICES IN EFFECT
JULY 31 TO AUG. 5

DRIVE-WAY RESURFACER
5 GALLON PAIL 9.88
Regular 14.88
COVERS DRIVEWAY 10'x50'

BLACK TOPPED DRIVEWAYS LOOK BETTER AND LAST LONGER!
Tough winters and blazing summers break down the natural seal on the surface of your asphalt driveway. Then, water seepage through cracks and abrasions causes the driveway to heave, crack and disintegrate. Color Your World's exclusive Black Topper Driveway Resurfacer simply brushes on a fresh, black, waterproof surface. A little black topper now can save you repaving bills for years to come. One 5-gallon pail covers an average driveway 10'x-50'.

We are Color Your World, the store that sells quality paint and wallpaper at low prices every day. How do we do it? Simple. We own the factory. This cuts out a whole layer of profit that eats into your pocketbook when you buy our competitor's products. Don't take our word for all this. Check us out. Ask our repeat customers why they come back. For paint — for wallpaper — for savings . . . Color Your World.

Fence and Shingle Stain
Good quality exterior wood stain especially suited for rough surfaces such as fences, shingles, etc. Colors: Brown, black, red or green.
Reg. 6.69
5.98

Color Your World
PAINT THINNER

75¢ GALLON
Regular 75c a Quart
Bring your own container.

PROFESSIONAL 3" Pure Bristle PAINT BRUSH
ONLY 4.99

This 3" professional brush has 4" of pure bristle. A once in a lifetime buy that will cut your painting time in half.
REGULAR VALUE 10.00
PAINTERS TAKE NOTE

Color Your World
EXTERIOR LATEX

Low lustre finish. One coat coverage, dries in 1 to 4 hours. Easy wash up. Available in 17 standard colors.*
Our regular everyday low price
9.98 gal. 3.29 qt.
*1000 custom tints available at slightly higher price

Color Your World
Exterior Gloss Enamel

Top grade alkyd house paint, blister and peel resistant. Hi-hide — a one coat finish. White and 19 decorator colors. Our regular everyday low price
10.98 gal. 3.69 qt.

PLASTIC DROP SHEETS
9'x12' (108 Sq. Ft.)
ONLY 29¢ EACH

Aluminum Push-Up LADDERS
Domestic quality, easy to handle. Safety feet and locks.
16', 20', 24', 28' and 32'
Take Orders Will Deliver
20% OFF

Color Your World
VINYL COATED WALLPAPER

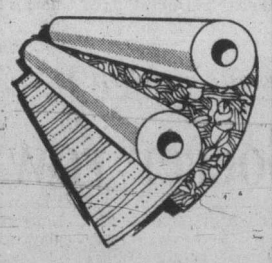

Pre-pasted, scrubbable, dry strippable, stain resistant.
Our regular everyday low price
4.49 single roll

Color Your World
"ONLY THE LOOK IS EXPENSIVE"
1561 Hillside Ave. 595-4343 Across from Hillside Shopping Centre
720 Market Street 388-6285
2436 Beacon Ave. Sidney. 656-5733

Unique Aloha Stadium is really off the ground

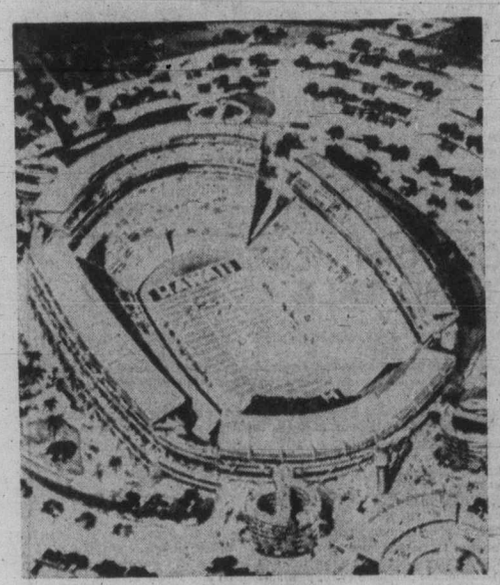

For football

By PHIL ELDERKIN
Colonist - Monitor Service

Whenever a big city that doesn't have a major pro sports franchise decides to construct a multi-million dollar athletic complex, the result is predictable.

There is always the inevitable newspaper follow-up story quoting officials as saying they will try to luré an established big league team there as soon as their building gets off the ground.

In the case of Hawaii's partially finished $27-million Aloha Stadium, this is literally true. Two secitons of Aloha's massive 1750-ton grandstands have already been moved 180 feet on a thin film of compressed air.

Hawaii's idea was to avoid the standard concept of a double-purpose baseball-football stadium that must always sacrifice the sight lines of thousands of customers.

Its answer was to find a way, through advanced technology, to move portions of the grandstand so they could be locked into perfect positions for either baseball or football.

Hawaii's 50,000-seat multi-sports complex, designed by Charles Luckman Associates, is located on a 106-acre site northwest of downtown Honolulu. It is scheduled to open for at least a portion of this fall's football season and is already something of a drive-by tourist attraction.

"At first the public didn't think our concept of moveable grandstands was possible," Luckman said. "And it was an enormous undertaking, considering that these grandstands are equivalent in height to a 14-storey building and weigh about 14 million pounds. But the tests we completed last month on the property prove that it can be done."

Aloha Stadium changes shape from football to baseball and back by moving four entire sections, containing nearly 30,000 seats, on a thin film of air over curved concrete runways.

Special compressors pump air through underground pipes to clusters of "lift" bearings under each grandstand to move the stadium sections in only 25 minutes. Hydraulic jacks are used to guide the secitons into position.

the Luckman firm has been working on the planning, engineering and aerodynamics of the stadium project for more than seven years.

"Actually, our research program goes back even futher to the years when we designed the new Madison Square Garden in New York and Jack Kent Cooke's Los Angeles Forum," Luckman said.

"We learned that no multi-purpose stadium ever built was equally satisfactory for both baseball and football because the site lines have to be different," he continued.

From the outset, Luckman's moveable design was received with skepticism by the public and with controversy by the building trade itself. But Luckman was so sure that his scheme would work that he posted a $1-million performance bond that the stadium sections would move as planned.

The Aloha complex itself is an open structure, composed of built-up plate girders and cross truss members, with the special weathering steel involved totalling nearly 9000 tons.

It has been reported, jokingly of course, that Howard Hughes plans to buy the pyramids, employ Luckman's process to float them on a thin film of air, and use them for a game of checkers!

For baseball

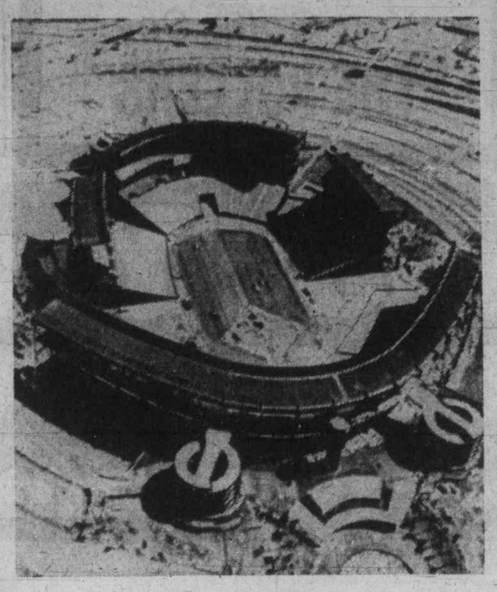

In transition

Veteran still the key to Red Sox fortunes

Boston Red Sox wouldn't have got where they are this season without the fine hitting of rookies Fred Lynn and Jim Rice, but they couldn't have made it without Carl Yastrzemski, either.

The 35-year-old outfielder turned first-baseman is still the key to their offence, and he continued a fine season Thursday by driving in two runs and scoring twice in a 3-2 and 6-1 sweep of Detroit Tigers which featured the day's major-league baseball schedule.

His biggest contribution came in the first game when he drilled a two-out single in the eighth inning to pull his club into a 2-2 tie. Rice then delivered the game-winning hit, a bases-loaded single in the 10th inning.

In the second game, Yastrzemski drew bases on balls in his first two times at the plate, scoring in the fourth inning. His sixth-inning single was the key hit in a three-run rally which eased things for winning-pitcher Roger Moret.

The sweep moved the Red Sox into a nine-game lead in the American League West.

In the National League Thursday, Cincinnati Reds went back to the use of relief pitchers and lengthened their lead to 14½ games.

The Western Division leaders, who Wednesday got their first complete pitching job in 46 games, outlasted San Francisco Giants, 11-6, with Clay Carroll coming in to choke off a seventh-inning rally.

Los Angeles Dodgers ran into more horrors, this time a six-run ninth inning which brought Atlanta Braves an 11-10 decision.

Eastern Division

	W	L	Pct.	GBL
Boston	63	42	.600	
Baltimore	52	49	.515	9
New York	52	51	.505	10
Milwaukee	52	53	.495	11
Cleveland	46	55	.455	15
Detroit	46	59	.447	17

Western Division

	W	L	Pct.	GBL
Oakland	66	38	.635	
Kansas City	56	48	.538	10
Chicago	50	42	.490	15
Texas	48	57	.457	18½
California	47	59	.443	20
Minnesota	45	60	.429	21½

Kansas City 000 010 100— 2 9 1
Minnesota 010 411 00x— 7 11 1
Fitzmorris 10-9, McDaniel (5) and Stinson, Healy (8); Hughes 9-9, Campbell (7) and Roof. Home runs: Minnesota-Soderholm (5th), Oliva (12th). Roof (1st).

Detroit 110 000 000 0— 2 11 1
Boston 100 000 010 1— 3 8 1
Bare, Reynolds 0-2 (8 and Wockenfuss; Lee 14-6 and Fisk. Home runs: Detroit-Ogilvie (4th.

Second game:

Detroit 000 010 000— 1 9 1
Boston 001 103 10x— 6 6 1
Lemanczyk 0-3, Walner (6) and Wockenfuss; Moret 8-1 and Blackwell.

NATIONAL LEAGUE
Eastern Division

	W	L	Pct.	GBL
Pittsburgh	63	41	.606	—
Philadelphia	59	46	.562	4½
New York	54	48	.529	8
St. Louis	52	52	.500	11
Chicago	49	57	.462	15
Montreal	52	58	.420	19

Western Division

	W	L	Pct.	GBL
Cincinnati	69	37	.651	—
Los Angeles	55	52	.514	14½
San Francisco	52	53	.495	16½
San Diego	50	56	.472	19
Atlanta	46	59	.438	22½
Houston	38	70	.352	32

Philadelphia 000 110 200—4 9 2
Montreal 300 030 01x—7 8 1
Schueler 4-3, Hoerner (5), Garber (5), Twitchell (7) and Boone; Warthen 5-4, Murray (7) and Carter. Home runs—Philadelphia — Bowa (2nd), Dwyer (1st).

St. Louis 001 100 100—3 10 0
Chicago 030 000 02x—5 6 2
Rasmussen, Reynolds 0-1 (7), Garman (8) and Simmons; Stone, Frailing (6), Reuschel 1-1 (8) and Swisher, Mitterwald (8).

New York 010 100 040—6 10 0
Pittsburgh 200 000 000—2 9 3
Kossman 10-8 and Grote; Rooker 7-7, Demery (8) and Sanguillen. Home runs: New York — Kingman (23rd, 24th), Torre (4th).

San Francisco 010 001 301—6 11 1
Cincinnati 160 003 01x—11 12 0
Montofusco 10-5, Caldwell (2), Francisco — Muller (1st), Joshua (8) and Saden, Rader (4); Kleby 8-4, C. Carroll (7) and Bench, Plummer (7). Home runs: San Francisco — Muller (1st), Joshua (4th); Cinncinnati — Bench (21st).

Los Angeles 200 060 101—10 15 3
Atlanta 103 000 106—11 13 0
Downing, Rhoden (5), Marshall 4-11 (9) and Yeager; Dal Canton, Leon (5), Beard (5), Sadecki (5), Sosa (8), House 4-4 and Pocoroba. Home runs: Atlanta—Evans (14th), Office (2nd).

San Diego 010 002 011—5 10 3
Houston 101 010 000—3 6 3
Johnson, Tomlin 2-1 (7), Greif (9) and Davis; Forsch, Granger 2-4 (8), Sosa (9) and Jutze. Home runs: San Diego — Ivie (6th).

Esquimalt girls start with rout

MONCTON, N. B. — Strong hitting performances by Lori Skinner and Dawn Storey helped Esquimalt Hygrade Radio win its opening game in the Canadian junior women's softball championship.

Miss Skinner had four hits in five trips and drove in five runs and Dawn Storey had three hits, including a three-run homer and a triple, in a 13-5 rout of Prince Edward Island in the first day of the 12-team tournament.

Kathy Wilkinson scattered six hits to earn the victory, while Debbie Burns and Barb Mills shared the PEI pitching chores and gave up 16 hits.

The host Moncton Rebels and B. C. share the lead in the first division with 1-0 records, while Ontario and Quebec were on top in the second division with 2-0 records.

Moncton defeated Saskatchewan, 13-7; Ontario trounced Manitoba, 27-6, and blanked Alberta, 3-0, while Quebec defeated Newfoundland, 15-8 and New Brunswick, 13-7.

Alberta won its other game, 12-2, over Grand Falls, New Brunswick and pitcher Holley Jensen set a tournament record by striking out 12 batters.

The round-robin play continues through to Saturday afternoon. The top two teams from each division advance to the double-knockout tournament which starts Saturday night.

Today, the B.C. team plays the North West Territories, Nova Scotia and Saskatchewan.

B.C. 300 431 2—13 16 3
P.E.I. 011 100 2—5 6 6
Kathy Wilkinson and Cheryl Eden; Debbie Burns, Barb Mills and Joanne Weir. Home run: B.C. —Dawn Storey.

Carnarvon team shuts off rally

COQUITLAM — Pitcher Tom Martin got help just when he needed it most Thursday and Victoria Carnarvon defeated Capilano 4-2 in its opening game in the B.C. Pony league double-knockout tournament.

Martin set Capilano down on two hits while striking out 11 through six innings. But in the seventh, he departed after surrendering two runs on four bases on balls and an error. Reliever Terry Adams came in with two out and struck out the final hitter.

Kevin Harrison led the Carnarvon assault at the plate with a double and a single, driving in two runs. Bob Southey stroked two doubles and scored two runs.

In other opening round games, Kamloops blanked Prince George, 6-0, and Port Coquitlam defeated Richmond Central, 8-1.

The tournament continues today with Carnarvon facing Prince George at 2:30 p.m

Carnarvon 000 020 2—4 7 2
Capilano 000 000 2—2 2 3
Tom Martin, Terry Adams (7) and Brad McBride; Charlie Nybury, Ray Martin (7) and Darryl Secret.

Optimists beaten

VANCOUVER — Kelowna forced an extra game in the B.C. Babe Ruth tournament for 13-year-olds by defeating Saanich Evening Optimists 11-1 Thursday at Mahon Park.

Kelowna rapped out 10 hits against three Saanich pitchers and coasted to victory with four runs in the third inning and four more in the fourth.

Kelowna's only loss in the double-knockout tournament was a 10-9 setback at the hands of Saanich in its tournament opener. The two clubs meet in the final tonight at 6:30 p.m.

Last four Victorians bow out of net meet

Victoria's hopes for a victory in the 78th B.C. Open tennis tournament were ended Thursday.

The last four Victorians in contention went down to defeat in the third round of play in the Pacific satellite tournament, which is sponsored by Labatts.

Brenda Cameron, the Victoria women's singles champion, put up a valiant struggle before bowing in three sets. Her doubles partner, Lori Barlow, was eliminated in straight sets in the singles, and Peter Skillings and Ernie Cockayne went down in the men's doubles.

Miss Cameron put up a valiant struggle but the pressure proved too much for the 17-year-old and she lost, 6-7, 6-4, 4-6, to Bev Barger of the University of Oklahoma.

The Victorian had a 5-2 lead in the first set but got caught and lost the 12-point tie-breaker, 7-4. Miss Cameron also had a 4-1 lead in the final set, but with victory close at hand she became nervous and made numerous bad shots.

Miss Barlow, who along with Miss Cameron, was eliminated in the doubles Wednesday, lost to third-seeded Molly Hannas of Kansas City, 6-2, 6-0.

Skillings and Cockayne were the favorites of the partisan crowd but lost, 3-6, 2-6, to Steve Docherty of Australia and Peter Langsford of New Zealand.

Docherty is the defending champion of the six-city Satellite tour and is top-seeded in the singles event. He defeated Tim McNeil of Menlo Park, Calif., 6-7, 6-2, 6-1, but the next four seeded players all went down to defeat.

Second-seeded Doug King of Berkley, Calif. lost, 4-6, 2-6, to Jerry Van Linge of Venice, Calif., third-seeded Jeff Cowan of Bakersfield was upset, 4-6, 1-6, by unseeded Rich Andrews of California, fourth-seeded Mark Joffey of Arizona lost to Langsford, 5-7, 7-5, 3-6, and fifth-seeded Kent Crawford of Utah went down to Stan Franker of Sarinam (Dutch Guyana), 6-4, 4-6, 3-6.

Sixth-seeded Dave Kanter of Kansas City won his match, 6-2, 7-6, over Dan Huber of Knoxville, Tennessee, and Roger McKee of Sacramento, who is seeded seventh, beat Jack Acheson of El Cerrito, Calif., 6-2, 6-2.

In the other singles match, Stan Pasarell of Puerto Rico won out in a serving duel with Barr Baynton of Oklahoma, 7-6, 5-7, 7-6.

In men's doubles and women's singles the seedings went true to form with Mike Wilkinson and Kanter, the top-seeded duo, and second-seeded Andy Lucchesi of Redwood City, Calif. and King scoring wins.

All of the top-seeded players won in women's singles, but there were no women's doubles play.

Advancing to the women's singles quarter-finals, which start today at 11 a.m., were: Isabel Ortiz of Colombia (first-seeded); Claire Schmoyer of Arizona State University (second-seeded); Molly Hannas (third-seeded); Karen Kennington of Sandy, Utah (fourth-seeded); Hedy Jackson of Portland; Ann Lebededd of San Diego; Janice Combs of La Mesa, California; and Bev Barger.

All semi-finals are Saturday and finals are Sunday.

City youngsters spark B.C. team

SASKATOON (CP) — British Columbia moved into the lead in Thursday's second round of the tri-province junior B golf championship at Riverside Country Club.

Led by Victorians Jim Rutledge and Russ Reynolds, both with par 74, the four-member B.C. team picked up 18 points to take the lead in the 54-hole event. B.C. now has 2½ points, and runnerup Alberta has 19.

The Alberta squad added 13½ points to its opening-day total while the Saskatchewan team could only claim four and one-half points for a total of seven and one-half.

The scoring system was altered slightly from the opening day, when a single point was given to the golfer who had the best front nine, the best back nine or the best total in a threesome. Thursday, two points were given to the golfer with the best nines or total and one point to the second best.

The 74s, both composed of 36-38 nines, helped Rutledge and Reynolds pick up the maximum six points each. Other B.C. points came from 14-year-old Jeff Wylie of Nanaimo and Geoff Nesbitt of Vancouver, each with three.

Bishop moves

OTTAWA (CP) — Richard Bishop, a defensive-end and tackle, has been obtained by Ottawa Rough Riders of the Eastern Football Conference from Hamilton as part of the trade that sent quarterback Jerry Keeling to the Tiger-Cats.

Whalers score

Juan de Fuca Whalers took a 1-0 lead in the best-of-three Island Intermediate 'B' Lacrosse League final by defeating Victoria Evening Optimists, 11-6, Thursday at Esquimalt Sports Centre.

Ken Murray scored five times for the Whalers, while Mike Porter registered three goals and five assists. Tom Lothian added two goals and Lloyd Watson one.

Paul Michaels and Jim Boyd fired two goals each for Victoria. Ron White and Bob Reed scored once.

The series resumes Sunday at Memorial Arena. Game time is 2 p.m.

Point record set by Green

PETERBOROUGH — Dan Green, who came from Victoria to join the club last season, set an Ontario Lacrosse Association record Thursday in leading Peterborough Gray-Munros to a 35-11 victory over Lakeshore Maple Leafs.

Green drew 13 assists and scored on goal to finish the season with 205 points, 55 of them goals. He went into the game holding a share of the record of 191 points, which was set by Gaylord Powless while playing for Oshawa Green Gaels in 1967.

Moe Jodin scored eight goals for the Ontario junior champions in the rout, and Randy Bryan and Bob Wasson both scored five times.

Gray-Munros scored 11 goals in the first period, nine in the second and 15 in the third.

Trial set

VANCOUVER (CP) — B.C. Lions will place Canadian defensive back Doug Carlson on a five-day trial Friday, a spokesman for the Canadian Football League team said Thursday.

Carlson, 22, played college football at the University of Colorado. The Calgary native is 6-foot-1 and weighs 195 pounds.

Coaching clinic set at Mill Bay

MILL BAY — A jointly sponsored hockey coaches clinic will be held at the arena here on Aug. 23-24.

The two-day session, for which there is no charge, will be open to all coaches, managers, referees and any other interested individuals.

The clinic, which is being organized by the Fuller Lake Minor Hockey Association and the Kerry Park Minor Hockey Association, will allow coaches to attain Level One or Two certificates.

Instructing at the clinic will be such notables as Dave Dryden, Ron Andruff, and Neil Johnson, head instructor of the clinic. There will also be Ross Valliere, one of the top Vancouver Island officials, along with Larry and Norm McNab and Jimmy Dawes.

Information on the clinic can be obtained from the Fuller Lake Minor Hockey Association president, Robert Clarkson at 246-3647.

Seasons overlap

Soccer row looms

VANCOUVER (CP) — The North American Soccer League and British leagues appear to be heading for an angry clash over British players on NASL teams.

At least three British clubs want players loaned to Portland Timbers back by Aug. 10, but Portland wants to keep them past that date for the NASL playoffs.

Graham Day of the Bristol Rovers, Willie Anderson of Cardiff and Brian Godfrey of Newport are the Portland players most in dispute.

"The NASL final is Aug. 24 and it will be a few days after that before we see Anderson," said Cardiff-manager Jimmy Andrews. "By then we will have played four games. If that happens I warn the Americans they'll be cutting their own throats. We will kill co-operation with their league stone dead."

NASL-commissioner Phil Woosnam has given Portland until Saturday to settle the issue.

SUPER STOCK OPEN COMPETITION

ROY HASLAM GARY KERSHAW RICK O'DELL

BILLY FOSTER "100" ★ $5,000 PURSE

★ TROPHY DASHES ★ HEAT RACES ★

★ 100 LAP MAIN ★

TIME TRIALS 7 P.M. RACING ACTION 8 P.M.

Adults $4.00, Students and O.A.P. $3.00, Children 6-12 $1.00

WESTERN SPEEDWAY

Seattle claims 1976 major league baseball

SEATTLE (AP) — An existing major league baseball franchise has been offered to an organization seeking a team for Seattle, says Stan Naccarato, spokesman for the group.

Naccarato, executive vice-president and general manager of Tacoma Twins of the Pacific Coast League, said Thursday the franchise would be shifted to Seattle in time for the 1976 season.

"At this point I can't say what club or even what league," Naccarato said. "To do so would be doing a great disservice to the team involved." He also refused to reveal the members of his backing group. But he said Jimmy Zarelli, president of the Tacoma team, is his "financial adviser."

Naccarato said he feels his group is being looked upon favorably because the Twins have been a success at the gate — somewhat of a rarity in minor league baseball. He said he has had discussions with Bowie Kuhn, baseball commissioner; the presidents of both major leagues and lease discussions with Ted Bowsfield, manager of the King County domed stadium.

Although major league baseball's franchise committee met Wednesday in New York, Naccarato said he had not heard from anyone on the committee. There has been speculation that either San Francisco Giants or Chicago White Sox would be transferred to Seattle.

outdoors

alec merriman

Sports fishing has been anything but good over the past few weeks, except for Sooke-Saanich Inlet waters, but the outlook for this weekend and the rest of the summer is brighter.

First reported big tyee was taken at Campbell River Wednesday evening — a big 54-pounder by Alberta visitor Mrs. C. Vandervaart, who was guided by 17-year-old Brant Peniuk out of Dolphin Resort.

John Ebert reports coho and chinook fishing fairly good in all the popular spots at Campbell River and down as far as Miracle Beach, and the first registered tyee was weighed in Wednesday night at the Tyee Club.

A few coho have been coming from the Bell Buoy in Comox area, and anglers have been taking coho off Bates Beach and Kitty Coleman when weather permitted.

Muchalat Inlet anglers have been picking up tyee, but it has been scratch fishing, with success far down from last year at this time.

There has been some good coho fishing in the Deep Bay-Bowser-Hornby Island waters, but anglers have had to go deep for them

Deep six plainers and green Action Flashtails have been a good combination in those waters, but anglers have also been getting them on strip and minnows.

"Much improved," is the report from Beachcomber Marine at Northwest Bay, where coho fishing has been good around Mistaken Island, the sparbuoy, Ballenas Island and across at Lasqueti and Sangster Islands.

The coho have been unpredictable — sometimes deep and sometimes shallow, with six or eight ounces of weight taking them. Green and white Flashtails, Happy Hooker hootchies, white Fluttertails and Strip Teasers have also been taking them.

Although coho have provided most of the action, some good-sized chinooks in the 12 to 15-pound class, and one at 28:14-pounds, have been taken in the Northwest Bay waters.

Wind has hampered anglers in the Nanaimo area, but in the Nanaimo Kiwanis Club derby last weekend about 1,000 fish were weighed in, most of them taken in the early morning. Boundaries were from Ballenas Island to Thrashed Rock.

★ ★ ★

Moving south, Cowichan Bay fishing was spotty but the annual run is expected any day. Saanich Inlet waters have been excellent for chinooks from five to eight pounds, and fisheries-officer John Forgie reported that the catch Thursday morning averaged two fish to a boat. Fish were being taken all the way between Willis Point and Misery Bay, and the catch included 25 and 26-pounders, a few coho and some chinooks between eight and 12 pounds.

Tyee-sized chinooks are still around in Becher Bay-Sooke waters, and pinks are showing in increasing numbers, along with a few sockeye. Strip, minnows and anchovies fished deep are getting the big ones.

But, most action on the pinks — some of them in the nine to 12-pound class — and on sockeye in the four to seven-pound range — has been on the fluorescent red hootchies on a short leader behind a flasher and eight to 12 ounces of weight.

Barkley Sound waters are reported good for coho and the big chinooks and tyee salmon are starting to show around Sarita Bay.

★ ★ ★

Federal fisheries statistics show the same sad story as King Fisherman Contest entries have shown. Fishing for June was down considerably over last year.

During June, sports fishermen caught an estimated 35,000 salmon in the main tidal waters of B.C. This represents a 37 per cent decrease from last June, when 55,300 salmon were taken. Total season catch to date also declined from the 1974 figure, to 100,400 from 145,000 last year

Estimated fishing effort to June 29 was 92,000 boat days this year, compared to 100,000 days in 1974, an eight per cent decrease.

If it is any consolation, the Saanich Inlet-Victoria-Sooke waters produced nearly as many chinook salmon as all other B.C. waters combined — 22,388 in tip of the Island waters, compared to 24,195 in all other Island and mainland waters. Saanich Inlet produces 8696 and Victoria-Sooke 13,692 chinooks.

Massengale ahead with 65

Weiskopf pushing

HARRISON, N.Y. (AP) — Rik Massengale matched his career best score with a seven-under-par 65 Thursday, and took the first-round lead in the $250,000 Westchester golf tournament.

"This is just the first round," shrugged the 28-year-old who scored his first pro victory earlier this year in Tallahassee, Fla. "Anything can happen."

★ ★ ★

Rik Massengale	33-32—65
Tom Weiskopf	33-33—66
Tommy Aaron	35-32—67
Pat Fitzsimmons	34-33—67
Jerry Pate	33-34—67
Tom Watson	33-35—68
Gene Littler	35-33—68
Rod Funseth	33-35—68
Dick Lotz	34-34—68
Bud Allin	33-35—68
Bruce Devlin	34-35—69
Ben Crenshaw	35-34—69
Bert Greene	35-34—69
Johnny Miller	34-35—69
Bob Dickson	35-34—69
Joe Inman	35-34—69
Richard Crawford	34-35—69
Gardner Dickinson	33-36—69
Bob Charles	34-36—70
Grier Jones	37-33—70
Mark Hayes	34-36—70
Homero Blancas	34-36—70
Bruce Lietzke	35-35—70
Andy North	36-34—70
Dale Douglass	35-35—70
Julius Boros	35-35—70
Mike Hill	35-35—70
Ed Dougherty	36-34—70
George Knudson, Toronto	36-37—73

Massengale, enjoying the best season of his six-year career, held a one-stroke lead in this chase for a $50,000 first prize. But he wasn't counting the money yet.

Tom Weiskopf, who bested Jack Nicklaus in a playoff for the Canadian Open title last weekend in Montreal, birdied his final hole for a 66 and was alone in second place.

At 67 after their first tour of the Westchester Country Club course, a 6614-yard, par-72 layout that often yields some of the season's lowest scores, were Pat Fitzsimons, Tommy Aaron and Jerry Pate, a former national amateur champion who is making his first start as a pro in this country.

The group at 68 was composed of British Open-champ Tom Watson, veteran Gene Littler, Bud Allin and Dick Lotz.

Johnny Miller, the defending champion, chipped in from 40 yards for an eagle two and shot a 63.

South African Gary Player struggled to a 75 in the muggy heat and was a distant 10 shots back. Nicklaus, Lee Trevino and Arnold Palmer skipped this rich tournament to concentrate on preparations for next week's PGA national championship.

Weiskopf, who had a shot at sole control of the lead until he bogeyed the 15th hole, needed only 26 putts in his round and one-putted five holes in a row at one stretch.

George Knudson of Toronto had a front-nine score of 36 and came home with a 37 for 73.

Olympic spiral goes up and up

MONTREAL (CP) — City council is to vote Monday on an additional $116 million credit for Olympic Games construction, bringing to $612 million the city's total spending for the 1976 Games.

The city's executive committee says the money is for preparation of plans, fees for engineers and architects, exterior development, equipment and "other incidental and unforeseen expenses."

It will be the fourth time in two years that council has been asked to vote a credit for the Olympics. Council voted $16 million and $239 million in 1973 and another $250 million last January.

The request for the additional credit follows a study of Games revenue estimates by a Quebec national assembly committee earlier this month which found more money was needed for construction financing.

Native Olympiad to last 10 days

Victoria's Native Indians are hosting the 4th annual All Native Olympiad over the next 10 days.

Sponsored by the Songhees Recreation Commission the Olympiad begins today at 9 a.m. with the all-ages track and field meet at University of Victoria's Centennial Stadium and finishes with the soccer finals Aug. 10 at Royal Roads.

The hundreds of competitors, who are coming from all parts of the province, will have feasts and barbecues and take part in softball, swimming, soccer and lacrosse tournaments.

Entries have been received from Ahousat, Campbell River, Clayoquat, Hesquiat, Cowichan, Prince George, Musqueam, Nanaimo, Nootka, Port Alberni and Tsawout.

The men's and women's softball tournaments are scheduled for Saturday and Sunday at Bullen Park starting at 8 a.m., while the junior and juvenile softball tourneys are set Tuesday and Wednesday at Bullen Park beginning at 10 a.m.

The swim meet will be held at Esquimalt Recreation Centre starting at 10 a.m., the soccer eliminations start at 9 a.m. on Aug. 8 at Royal Roads and the Lacrosse tournament starts at 1 p.m. Aug. 9 at Memorial Arena.

Hotelmen prove lead was earned

With the Stuffy McGinnis Men's Softball League playoffs looming, defending-champion Ingraham Hotel is showing no signs of vulnerability.

The league champions knocked off second-place Seaboard Construction, 4-0, Thursday at Central Park. Royal Oak defeated Nanaimo A and B 4-2 in the other game.

Ingraham, which has won the league playoffs for the past two seasons under the Century Inn label, received a strong pitching performance from Randy Jackson.

He went the distance, scattering four hits. Ingraham scored all the runs he needed in the second inning by bunching two bases on balls and three singles for four runs.

In the other game, Larry Cole pitched a two-hitter and Rick Bate contributed two hits in leading Royal Oak to victory.

★ ★ ★

Barry Werbowski stole home in the seventh inning with the winning run as Eagles shaded Tony's Victoria, 3-2, in the Heywood Avenue Men's League.

The win boosted the first-place Eagles a game in front of idle Captital Builders.

★ ★ ★

In Sidney Men's Association semi-final playoff action at Sanscha Park, Roy Corpess drilled a three run homer in the seventh inning to lift Seaboard Properties to a 6-4 win over Sidney Hotel in the opening game of a best of three series.

Harvey's Sports plays Cloverdale Paint and Paper in the opening game of the other semi-final tonight at 6:30 p.m.

STUFFY McGINNIS LEAGUE

	P	W	L	T	Pts.
Ingraham	32	27	5	0	54
Seaboard	34	22	11	1	45
Nanaimo A and B	33	19	13	1	39
Royal Oak	35	18	17	0	36
Port Angeles	35	14	21	0	28
Sooke	35	13	22	0	26
Tony's Holdings	31	11	19	1	23
Mike's Sports	35	8	24	3	19

HEYWOOD AVENUE

	W	L	Pct.	GBL
Eagles	14	4	.777	—
Capital Builders	13	5	.722	1
Tony's Victoria	11	8	.578	3½
Webb and Trace	9	6	.601	3½
London Boxing	9	9	.500	5
Metro Toyota	7	9	.437	6
Molsons	4	12	.250	9
William Head	1	15	.062	11½

Nanaimo A and B 200 000 0— 2 3 2
Royal Oak 100 021 x— 4 6 2
Bob Swanson and Ralph Brantling, Ball Haslam (6); Larry Cole and Bob Gray.

Seaboard 000 000 0— 0 4 1
Ingraham 040 000 x— 4 8 0
Phil Berry and Tom Robertson, Wayne King (6); Randy Jackson and Paul Kraeling.

Sport today

TRACK AND FIELD

9 a.m. — Annual All-Native Olympiad; University of Victoria Stadium.

10 a.m. — B.C. Junior Development championships; Centennial Stadium.

TENNIS

9 a.m — Continuation of B.C. Open; Victoria Racquet Club.

SOFTBALL

6:45 p.m. — Stuffy McGinnis Men's League: Seaboard Construction vs. Ingraham Hotel; Central Park.

6:45 p.m. — Opening game, Heywood Avenue Men's League invitational tournament; London Boxing Club vs. Pacific Fleet; Heywood Avenue Park.

Vic West bowler best of champions

Vilsie Wright of Vic West won the Champion of Champions women's singles lawn bowling tournament Thursday at Canadian Pacific Lawn Bowling Club.

Mrs. Wright went undefeated in the four-bowler round-robin competition and finished with a 22-13 victory over Jessie Kinneard of Burnside.

Hazel Hall of Lake Hill and Jean Nichols of Victoria were both winless after two rounds and decided not to play their match in the third round.

Originally, the six Greater Victoria club champions were scheduled to take part, but Rosa Gilbart of Oak Bay and Ann McKeaver of the host club were unable to compete.

Give yourself a chance to win $100,000.

Give crippled children a chance.

This is the lottery that gives you more than just a chance to win $100,000, or any of the other 98 prizes. The Lucky Leo Lottery also lets you help the disabled children and adults in B.C. who really rely on the Bunny Buses to get them to school, treatment centres, sheltered workshops and social activities.

Help keep those buses rolling in all parts of B.C. (And help yourself to a chance to win!) Send for a ticket today.

To order your tickets, mail this coupon to:
LUCKY LEO LOTTERY
The British Columbia Lions Society for Crippled Children
3937 Quadra Street
Victoria, B.C. V8X 1J5
$2.00 PER TICKET
Early Bird Draws: August 28th and October 6th.
NO. OF TICKETS REQUIRED ____ AMOUNT ENCLOSED ____ CHEQUE ☐ MONEY ORDER ☐
NAME ____
ADDRESS ____ PHONE ____
CITY/TOWN ____ POSTAL CODE ____
Authorized by the Government of British Columbia LICENCE NUMBER 16450

Sponsored by the B.C. Lions Society for Crippled Children.

BOAT RAMP
SALMON COUNTRY - 478-1771
PEDDER BAY MARINA
YOUR HOST: ROB WATERS

Before you head for the Outdoors, Head for the Big

Jeune BROS. LTD.
570 JOHNSON ST. 384-4322

HOLIDAY SALE ★ LIMITED QUANTITY ★
PRICES EFFECTIVE JULY 30-31 AUG. 1-2 ALL SALES FINAL

2-MAN ..... Reg. 34.95 29.95
3-MAN ..... Reg. 49.95 39.95
OMAR 9x12 OUTSIDE FRAME Reg. 169.95 129.95

PRIMUS PROPANE STOVES
2-BURNER STOVE Reg. 57.95 52.95
3-BURNER STOVE Reg. 67.95 63.95

LANTERN GIFT PACK SALE
100 CP Lantern Pack Reg. 23.95 18.95
300 CP Lantern Pack Reg. 33.95 ... 27.95

CANOES AND CANOEING ACCESSORIES ON SALE
Last Chance to save on Chestnut and Grumman!
Limited stock — so shop early!
MOSIE CADORETTE PADDLES
1975 AWARD DESIGN BY AQUARIAN
1-Piece or laminated spruce
All Sizes .. 20% OFF

SLEEPING BAGS
3-lb. FORTREL Reg. 22.95 17.95
4-lb. FORTREL Reg. 24.95 19.95

HIKING BOOTS BY VASQUE AND TYROL
INVENTORY CLEARANCE
Vasque Sequoia—Lightweight men's and ladies', Reg. 47.95 NOW 43.95
Tyrol Boots—Medium weight, smoothout Reg. 69.95 NOW 63.95
Vasque Liberty—Medium weight, full steel shank, Reg. 66.00 NOW 59.95
Greaseout Reg. 62.95 NOW 55.95

FAMOUS DOWN BAGS by Jones Pioneer
1½-lb. CHILCOTIN Reg. 63.95 55.95
2-lb. CHILCOTIN Reg. 73.50 67.95

OPEN MON.-SAT. 9-5:30, 'TIL 9 FRIDAYS

CAMPING ACCESSORIES
5-PCE. MESS KITS Reg. 5.95 3.95
TEFLON FRY PAN Reg. 5.50 4.25
4-PARTY FAMILY SETS Reg. 15.95 13.00
6-PARTY FAMILY SETS Reg. 25.95 21.95

COLEMAN COOLERS
ALL MODELS 20% OFF

Jeune BROS. LTD.
570 JOHNSON ST. 384-4322

Pro leagues solid on legal gambling

MONTREAL (CP) — The heads of North America's major professional sports organizations Thursday told a seminar of United States district attorneys that they remain unequivocally opposed to legalization of gambling on team sports.

Clarence Campbell, president of the National Hockey League, baseball commissioner Bowie Kuhn and Pete Rozelle, commissioner of the National Football League, took part in a Gambling and Sports seminar conducted as part of the National District Attorneys' Association annual convention.

Campbell said the presentations of the three sports heads was well received and that the district attorneys had a "policy resolution" before the assembly against the extension of legal gambling to team sports.

He said the three sports leaders had presented a united front on the subject.

"I can think of no greater danger to the integrity of baseball or any other sport than the passage of legislation which would make sports gambling legal," Kuhn said. "Such legislation could jeopardize the very existence of professional baseball and other team sports."

The three had presented the same case before a U.S. special commission in Washington last February, and Campbell said "we remain on the same wavelength today."

Campbell said the situation in the U.S., where each state has its own gambling laws, is more complicated than here, where wagering is controlled by Canada's criminal code.

Cup tennis threatened

BAASTAD, (Reuter) — Police chief Hans Fjelner said Thursday he was prepared to stop the Chile-Sweden Davis Cup match from being played here in September because he feared disorders.

He said the Swedish Tennis Association has acted "irresponsibly" in proposing dates for the interzone semi-final in Baastad.

The associaiton advised Chile Wednesday the match tentatively was scheduled for Sept. 19-21 here despite pressure from a powerful Swedish left-wing organization.

The Swedish National Committee on Chile, whose members include Chilean exiles, vowed to stop the matches with demonstrations to protest the military junta which rules Chile.

TACKLE RENTALS
SALMON COUNTRY — 478-1771
PEDDER BAY MARINA
YOUR HOST: ROB WATERS

Exhibition Park entries

VANCOUVER — Entries and selections for Friday's thoroughbred racing at Exhibition Park:

FIRST RACE — Claiming, $1,950, for four-year-olds and up, six and one-half furlongs:
Canada hemp (Carter) 120
Miss Hambleton (Estapper) 117
Sunland Star (Johnson) 112
Rania (Demoreat) 107
Descansado (no rider) 112
Kelaway (Cuthbertson) 117
Winning Promise (Sanchez) 117
Angelic Shirl (J. Arnold) 117
Noacception (Loseth) 112
Danton Jewel (Skinner) 117
Also eligible:
Last Verdict (Krasner) 117
Maizlebay (Smith) 117
Shot O Glory (smith) 117

SECOND RACE — Claiming, $2,050, for three-year-olds, one and one-sixteenth miles:
Mr. Manor (Walker) 117
Jacks Crystal Ball (Skinner) 117
Tura Tay (Brownell) 112
Clint Avon (no rider) 112
Collio (H. Ho) 117
Under Pressure (LeBlanc) 122
Sevenworth (Smith) 117
Canadian Rhythm (Loseth) 107
Cetoma (no rider) 112
Misty Island (Wolski) 112

THIRD RACE — Claiming, $2,050, for three and four-year-olds, one and one-sixteenth miles:
Ouchs Dream (H. Ho) 114
Val Maria (Brownell) 110
Lean Forward (J. Arnold) 114
Bucaneer Babe (no rider) 105
La Rosita (Krasner) 114
General Ridge (no rider) 104
Starlight Run (Walker) 104
First Contact (LeBlanc) 116
Borrow It (Johnson) 107
Mecapo (Loseth) 104
Also eligible:
Sarcee (Skinner) 114
Pensive Peg (Loseth) 105
Brushy Bottom (Airth) 109

FOURTH RACE Claiming, $2,675, for three-year-olds, six and one-half furlongs:
Leave It (Krasner) 117
Langley Beau (Airth) 107
Magic Jester (Maese) 117
Devonish (Carter) 112
Pacific Diamond (McCowan) 117
Tays Image (Walker) 112
Shining Monarch (no rider) 107
Discovery Passage (Loseth) 110
Cottonwood Canyon (Chabara) 117
Rompin Willie (Cuthbertson) 117
Also eligible:
Funny Bridge (Carter) 122
Quadra Isle (Johnson) 117
Around gain (Barroby) 117

FIFTH RACE — B.C. Nursery Stakes, second division, for two-year-olds Canadian-bred, six and one-half furlongs:
Mike Kaye (Barroby) 119
August Night (Estapper) 116
Blue Gravy (LeBlanc) 119
North Hand (Skinner) 119
Keep B.C. Green (Smith) 116
Full Moon Charlie (Carter) 119
North Van (Maese) 119
Brofield (J Arnold) 119
Double Remy (Cuthbertson) 122
Willies Revenge (Brownell) 119
Canada West (Chabara) 119

SIXTH RACE — Allowance, $3,400, for three-year-olds Canadain-bred, one and one-sixteenth miles:
Lannys Sister (Barroby) 117
Natural Life (Johnson) 110
Bel Can Jr (Loseth) 115
Lightning Wing (Maese) 120
Gone To Boston (Walker) 112
Thats The Key (Skinner) 120
Diadokenesis (Sanchez) 120
Mr. Flintstone (J Arnold) 120
Barbosun (No rider) 120
Scratch Harry (Cuthbertson) 120

SEVENTH RACE — Claiming, $3,850, for four-year-olds and up, one and one-sixteenth miles:
Secret Sovereign (Phillips) 120
Diddem Dan (Walker) 108
Rusty Rouser (Johnson) 105
Running Pool (Krasner) 117
Cointreaus Prince (Cuthbertson) 117
Uncle (Barroby) 117
Why Beeb (J Arnold) 113
Salt Chuck (Brownell) 113

EIGHTH RACE — Claiming, $4,275, for four-year-olds and up, six and one-half furlongs:
Lawdy Doc (Loseth) 111
Pirate Charger (Smith) 115
Coral Isle (LeBlanc) 118
He's A Tuffy (Maese) 113
Mr. Hardnose (Cuthbertson) 118
Born American (Carter) 116
Dieppes Victory (J Arnold) 115

NINTH RACE — B.C. Nursery Stakes, first division, for two-year-olds Canadian-bred, six and one half furlongs:
a-Buddy Lea (Skinner) 119
Market Mood (Cuthbertson) 116
Prominent Star (McCowan) 119
O'Cedar (Barroby) 119
Scintillator (LeBlanc) 119
Little Bit Of Nana (Chabara) 116
Langleys Jet (Krasner) 119
King Countess (Johnson) 116
Spanish Light (J Arnold) 119
Summer Lil (Phillips) 119
Also eligible:
Dawn Duster (Walker) 119
a-Bud's Playgirl (Smith) 116
a-B. Swasn entry.

TENTH RACE — Claiming, $1,950, four-year-olds and up, six and one-half furlongs:
Mildenhall (Loseth) 114
Chief Exporter (H. Ho) 117
Three Barry (Skinner) 122
Levelofts Star (Carter) 122
Nairal (Krasner) 114
Sunrise Song (Barroby) 117
Headley Road (Maese) 119
Madeokeha (LeBlanc) 114
Count The Spots (S Arnold) 119
Magic Rain (Johnson) 114
Also eligible:
Mr. Tom Thumb (Chabara) 122
Alder Lea (J Arnold) 114
Aim To Win (Phillips) 119
Silver Waters (Maese) 122

Selections

1. Sunland Star, Kelaway, Winning Promise.
2. Tura Tay, Jacks Crystal Ball, Mr. Manor.
3. Borrow It, Mecapo, Bucaneer Babe.
4. Pacific Diamond, Magic Jester, Devonish.
5. Double Remy, Blue Gravy, North Van.
6. Thats The Key, Gone To Boston, Natural Life.
7. Running Pool, Uncle, Why Beep.
8. Mr. Hardnose, Hes A Tuffy, Lawdy Doc.
9. Summer Lil, Prominent Star, Langleys Jet.
10. Sunrise Song, Three Barry, Nairai.

"A Real Marine Engine"
BRITISH SEAGULL
OUTBOARD MOTORS
High gear ratio gives them much more thrust than their horsepower indicates. Where else can you find a 37-lb. motor that swings an 11" dia. 5-bladed propeller? Even the FEATHERWEIGHT has a 6" dia. 4-bladed prop.
4 MODELS
This Week's Special
6¼ H.P. Reg. $375
NOW $335
VICTORIA Lawnmower Hospital LTD.
834 Johnson St. 386-8338

VICTORIA DODGE CHRYSLER
Visit Our "Colt room"
$88.00 Down $88.26 Per month* *Based on 48 months on approved credit.

Puts You in the Driver's seat of a Brand NEW Dodge Colt
for as Little as $3288 (Plus Freight $60)
And Gives you 36 M.P.G.*
*Highway fuel economy based on official U.S. Environmental Protection Agency test results converted to imperial gallons.
VICTORIA DODGE CHRYSLER ON YATES
BOTH SIDES 800 BLOCK YATES — 384-8174
Hours: Mon.-Fri. 9 to 9; Sat. 9 to 6 (Dealer Licence D-26252)
VICTORIA DODGE CHRYSLER

The Original Knight
SOLUNAR TABLES
When To Fish Or Hunt

According to the Solunar Tables calculated for this area, the best times for hunting and fishing for the next 48 hours will be as follows (Times shown are Pacific Daylight Times):

Minor	Major	Minor	Major
A.M.		P.M.	
TODAY			
12:05	6:40	12:30	7:05
TOMORROW			
12:50	7:25	1:20	7:50

Minor periods, shorter in duration, light type.
Major periods, lasting 1½ to 2 hours, dark type.

drive a MICHELIN
for long-lasting value!
LONG-LASTING VALUE . . . the key ingredient built into each and every MICHELIN steel-belted radial, ensures you of the safety, durability, and gas economy for which radials have become famous.
MICHELIN started it all . . . over a quarter of a century ago, and ever since, drivers the world over have been experiencing that MICHELIN difference, that sure-footed, long-lasting performance which is waiting for you when you DRIVE A MICHELIN.
D & D TIRE
1620 BLANSHARD ST. PHONE 382-7283
A SURE SIGN OF QUALITY... LOOK FOR IT!
MICHELIN

Our cigarette is More.
Put your cigarette against it.
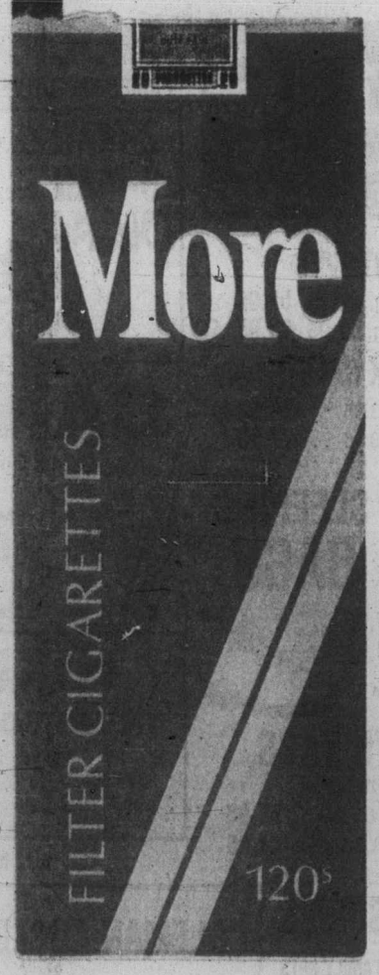

Compare your cigarette to ours and you'll find that ours is More. The first 120mm cigarette. More in every way except price.
Long, lean and burnished brown, More has more style. It has more flavour. It has more. Over 50% more puffs than a king size cigarette. Yet More doesn't cost more.
And whether you smoke regular or menthol cigarettes, you can get more going for you. Because both More and More Menthol deliver quality like you've never experienced before.
They smoke slower and draw easy for more enjoyment. They're more flavourful. Yet they're surprisingly mild.
More and More Menthol. They look like more. They taste like more. They are more.
The original 120mm cigarette.
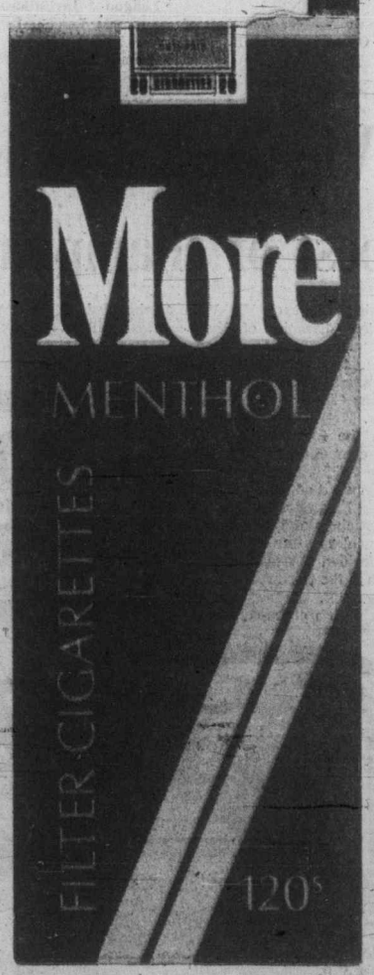

Warning: Health and Welfare Canada advises that danger to health increases with amount smoked—avoid inhaling.

MORGAN

LIL ABNER

JUDGE PARKER

ARCHIE

RIP KIRBY

BLONDIE

MARY WORTH

HI and LOIS

KERRY DRAKE

MOMMA

M. V. Chesnut's Garden notes

The garden chores at this time of the year boil down to a comfortable and not too strenuous routine of watering, weeding and snipping off the spent blooms of the flowers. And of these, probably the most important is the watering.

Proper irrigation is always the number one chore in August, and the correct techniques of watering are not too well understood by the average backyard gardener.

It isn't easy to set down in black and white any hard and fast rules — you have to play it by ear to some extent — but it should be remembered that all plants are not alike in their moisture requirements.

★ ★ ★

Just as we try to give each type of plant the kind of soil it prefers and the correct degree of sunshine or shade, so should we try to cater to its likes and dislikes in the matter of watering.

Certain plants require more water than others and some need a constant and never-ending supply of soil moisture.

Azaleas, camellias, rhododendrons, ferns, tuberous begonias, raspberries and tomatoes are good examples of plants which should never be allowed to become really thirsty.

★ ★ ★

Then there are plants which prefer copious, deep watering with a rather dry interval between applications of water.

The lawn is a good example here, as frequent shallow waterings such as a fern would enjoy would train the grass roots to remain close to the surface, which isn't good when you good off on holidays or when watering restrictions are enforced.

★ ★ ★

Roses, too, prefer to become just a little dry between waterings so air can enter the soil.

Besides, frequent overhead showers tend to create conditions favorable to the development of fungus diseases on the foliage.

Coniferous evergreen trees, on the other hand, don't need or want a great deal of water at the roots but benefit greatly from having their foliage freshened up frequently with a forceful jet from the hose.

Many of our perennial flowers put on their best performance when given deep but infrequent waterings.

★ ★ ★

Another class of plants requires a very deep and thorough flooding, with dry intervals of four to six weeks. Nearly all our fruit trees fall in this category, and most of our well-established shrubs and ornamental trees.

With all trees, remember that the place to apply water is in the "drip" area, out under the branch tips, not close up to the trunk.

Nature places the active, moisture-seeking roots in the area where rain can reach them rather than in the dry and sheltered position under the canopy of foliage.

★ ★ ★

A few of our ornamental shrubs, native to the drier parts of California, shouldn't be watered at all; Ceanothus and Freemontia are examples of those which should be left to the vagaries of the weather.

Still another class revels in almost constant mist and will respond enthusiastically to daily or even twice daily sprayings with a fine mist of clear water.

Fuchsias love this treatment, and all recently planted shrubs and small trees will establish themselves much more rapidly under this treatment.

★ ★ ★

Probably the most common error in watering lies in the treatment of houseplants.

Only too often this is a routine affair, with the lady of the house rising from the breakfast table to fill up her teapot and make the rounds, giving each plant a drink whether it needs it or not.

Make your daily rounds of the houseplants, by all means, but feel the soil in each pot before giving water and wait until it is definitely dry to the touch before watering. Then give enough to saturate the soil until water starts coming out the drainage hole in the bottom of the pot.

But go back within the hour to empty this drainage water from the saucer under the pot, otherwise the bottom soil will become stagnant and sour, and the plant will start to rot.

Art Buchwald

PARIS — What happened to all the little old ladies in tennis shoes? I am happy to report that they are alive and well and most of them are on package tours in Europe.

Because travelling abroad has become so expensive, you do not see many North Americans on the continent any more.

Occasionally a bearded kid with a flag on the seat of his pants may walk by your cafe table, but it isn't like the old days.

If it weren't for the little old ladies is tennis shoes, no one would be aware that North America still existed, and it makes one's chest swell with pride when he sees a batallion of them marching down the Champs Elysees, Piccadilly or the Via Veneto.

Make no mistake about it, the little old ladies in tennis shoes still strike terror in the hearts of every tour director in Europe.

Most of the ladies are veterans of previous overseas tours; experienced in hand-to-hand combat at flea markets; versed in the skills of fierce haggling in sourvenir shops; trained to assault churches and museums.

The cemeteries of Great Britain, France, Italy, the Benelux and Scandinavian countries are dotted with graves of tour guides who expired trying to keep up the pace set by these indomitable souls.

At airports all over Europe you see fresh young guides barely out of college, wearing their tour uniforms waiting nervously for their group to jump off the plane and encircle the city. Screaming "We take no prisoners," the little old ladies, carrying their duty-free shopping bags from the previous airport, climb aboard their buses determined not to miss one single thing included in the price of the tour.

No mountain is too high for them to climb, no fjord is too wide for them to cross. Heaven help the guide who forgets to stop for tea in Zermatt (included in the package) or leaves out a church in Monmartre. Let a waiter skip a salad course in Salzburg or a cheese plate in Brussels, and he'll get a karate chop he'll remember for the rest of his life.

★ ★ ★

In the last 30 years Europeans have seen their countries invaded by American, Japanese and now Arab tourists. But none of them has ever shown the strength, the moral fibre or the staying power of the little old ladies in tennis shoes.

Why do they do it? Why, when most Europeans have lost interest in tourists, when waiters and concierges and shopkeepers have become more surly, when most things are cheaper at home, do the ladies keep travelling abroad?

The answer came from a little old lady sitting next to me at Fouquet's. "Someone has to carry on," she said simply.

"The young people can't do it because they don't have the money; the middle-age people can't do it because they don't have the stamina. If it weren't for us little old ladies in tennis shoes, no one would remember what we looked like.

"We've all taken a vow that as long as we can climb the steps of the Piazza di Espanga in Rome, or wade on the beaches of Monte Carlo, we will see that the sun never sets on a North American tourist. Besides, I promised my grandson a sword from Toledo."

★ ★ ★

I almost broke into tears. Twenty years ago the North American traveller ruled Europe from Gibraltar to Helsinki. Our traveller's cheques were coveted from Dublin to Istanbul. There wasn't an arcade in Venice or a bazaar in Athens that didn't have a sign "English Spoken Here." Those were the golden days, and we may never see them again.

So let's hear it for the little old ladies in tennis shoes. God bless them for showing the flag in the old world. As long as they have the money and the time and the grandchildren, the spirit of tourism will never die.

Sydney Harris

Thoughts at Large:

There's no business like show business in the sense that the people involved in it are the most warm-hearted and most cold-blooded at the same time.

★ ★ ★

Cynicism is excusable only in youth, before one has mellowed with experience; cynicism in old age is inevitably a sign of hardening of the emotional arteries.

★ ★ ★

The dullest people have the greatest faith in education, for they consider it an artificial means of extending their natural limitations.

★ ★ ★

"Irreconcilable" ideas rarely consist of one that is right and another wrong, but more usually of two that are right until they press too far and collapse by carrying their basic principle to an absurdity.

★ ★ ★

Speaking of this, while all of us live, to some degree, by dogmatism, we should perpetually keep in mind Santayana's warning, "The more perfect the dogmatism, the more insecure — a great high topsail that can never be reefed or furled is the first carried away by a gale."

★ ★ ★

After a time, enemies, like lovers, come to resemble each other; who, after a dozen years, could tell the "good guys" from the "bad guys" in Vietnam?

★ ★ ★

When St. Paul warns us against "temptations of the flesh," almost everyone who doesn't understand biblical language takes this wrongly to mean physical sins, not realizing that Paul included "spiritual" sins as part of the flesh, holding anger, greed, and pride to be worse offenses than drunkenness, gluttony, and fornication.

★ ★ ★

In this time of grim recession and for many unemployed I recall the ironic old Yiddish proverb: "If the rich could hire other people to die for them, the poor could make a wonderful living."

There is hardly a more futile or self-defeating phrase a parent can address to a child than "I'm doing this for your own good."

★ ★ ★

When a man spends years in writing a book to demonstrate that the universe was put together by chance, and not by design, one is entitled to wonder why he didn't put his book togeeher by chance, rather than by design.

★ ★ ★

Dreams that "come true" are rarely satisfying if they happen to come true before we are ready to give up dreaming.

★ ★ ★

The masses are victimized by bad Hollywood films in which wild fantasy masquerades a s "reality"; while the elite are equally victimized by bad foreign films in which coarse reality masquerades as "art."

★ ★ ★

If you despise pleasure, all that means is that you get your pleasure from despising.

James Bacon's Hollywood

HOLLYWOOD — Off in the wild woods of New Jersey are some 15 first-graders who all wrote the same note to **Barbra Streisand.** The 15 letters all read:

"Dear Miss Streisand: I am in the first grade and we are studying famous people."

Each letter was signed with the individual kid's name.

Using the same wide-lined school paper, Barbra answered them thusly:

"Dear students: I am a famous person studying first-graders. Your notes made me very happy. Love. Barbra Streisand."

Because of her fastidiousness, Barbra air-mailed each response post haste on the back of each letter and neglected to make note of the school or city from which the children wrote. "I remember it was in Jersey," she said.

★ ★ ★

Eddie Fisher finally caught Shampoo in which his eldest daughter **Carrie** speaks that famous Anglo-Saxon word which churches have been preaching against for years but have never made unpopular.

"I was shocked by some of the dialogue they gave her but I couldn't help but feel a sense of pride over watching my kid up there on the screen," said Eddie.

Carrie was excellent in the movie and you can see she's got a great future in the business.

All **Debbie Reynolds** would say is, "she never learned that kind of language from me."

Eddie is a big hit at the Riviera hotel in Las Vegas, his first engagement there since 1968. He's singing like the Eddie Fisher of old.

He also has a beautiful 20-year-old girl friend, **Terry Richard,** the former Miss Louisiana-World. She's up there for Eddie's engagement but is staying with her mother, **Mrs. Barbara Richard,** who lives there. That's a good girl.

Unwanted Trabert plans try for Connors

NEW YORK (AP) — Will Jimmy Connors play for the United States Davis Cup team?

Not so long as Dennis Ralston was captain, he wouldn't. And, Bill Riordan, Connors' manager, says he won't play for Tony Trabert, either.

Trabert, a Davis Cup player and international singles champion in the 1950s and now a teaching professional in California, has been named captain of the team by the U.S. Tennis Association.

The appointment was an effort to calm the turbulent tennis waters and put the U.S. back into Davis Cup contention after early-round defeats the last two years.

One of the keys was to get Connors to play.

"The USTA came to us four or five months ago saying they wanted to talk, to try to bring all the sides together," said Riordan from his office in Salisbury, Md.

Riordan said Stan Malless, president of the USTA, went over a list of 20 possible candidates for the job. Perhaps one would please Jimmy.

"The list was endless," said Riordan. "The only one that Jimmy couldn't agree with was Tony Trabert. It's obvious to me they don't want Connors."

Riordan said Connors' objections to Trabert were personal and philosophical. He said Trabert, a teaching professional and sometimes television commentator, made disparaging remarks about Connors during a telecast of the Australian Open championships, verbally abused Connors' mother and then, in Las Vegas during Connors' challenge match with John Newcombe, took Riordan aside.

"He went into a long harangue about how Connors was disgraceful on the court," Riordan said. "He said if he had his way he'd suspend him. He went into the glory days of tennis in the 1940s and 1950s and I told him that things had changed.

"Basically, this is another American tragedy. We lived through Watergate and Vietnam. This tails off in proportion, but it is a sad day in tennis."

Despite Riordan's dire predictions, Trabert plans to meet with Connors and his manager in an effort to iron things out.

"I'd like to talk to Jimmy personally and tell him what I have in mind, clear the air," said Trabert. "I think I can if we can sit down."

English captain saves situation

LONDON (Reuter) — Tony Greig, taking inspiration from his new role as captain, rescued England from the fury of Australian fast bowler Dennis Lillee on the opening day of the second cricket test at Lords Thursday.

Lillee had removed Barry Wood, John Edrich, Dennis Amiss and Graham Gooch to allow England only 49 for four when Greig went in to bat.

Greig's audacious 96 in two hours 40 minutes enabled England to close the day at 313 for nine.

Although it is not an impregnable position, England is better placed to avoid the indignity suffered in the first match of this four-test series when Australia beat them by an inning and 85 runs.

David Steele, playing his first test match at 33, helped Greig get the rally started, getting 50 runs before he was retired. Then Allan Knott stepped in to help his captain in a sixth-wicket partnership which produced 77 runs.

Victoria's ENTERTAINMENT GUIDE

BUTCHART GARDENS. ADMITTING GATES OPEN EVERY DAY, 9 A.M. TO 11 P.M. — Many pleasing features combine to add to your pleasure. Regular admission at the International Entrance covers them all: Smashing stage shows, puppet and minstrel shows . . . Ross Fountains in their majestic "Ballet to the Stars" . . . Romantic after-dark illumination . . . Six gardens — fabulous Sunken Garden, English Rose, stately Italian, quaint Japanese, Lake and Stage Show Gardens . . . plus the Begonia Bower, Show Greenhouse, fascinating Seed and Gift Shop. Restaurant and coffee bar service available.

BUTCHART GARDENS SUGGESTS: COMBINE THEM ALL INTO ONE GRAND, THRIFTY OUTING—the Gardens by daylight . . . stage entertainment . . . romantic night lighting and the Ross Fountains in their majestic "Ballet to the Stars." Regular admission covers them all. For added pleasure, dine in the Floral Restaurant.

BUTCHART GARDENS SMASHING STAGE AND OTHER ENTERTAINMENT. Presented in the midst of incredible beauty, it's the highlight of Victoria's Summer Entertainment Season.

MONDAYS, 8:30 p.m., "JUST FOR FUN"— Live musical show featuring Marge Bridgeman, Robin Clarke, Maureen Eastick, Murray McAlpine, Madeline Paul, Christopher Ross, Norm Watson, Woody Woodland and stage orchestra. Also "The Butchart Gardeners." 1:30-3:30 p.m and 6:00 to 8:00 p.m.

TUESDAYS, 8:30 P.M., "JUST FOR FUN" — Live musical show featuring Marge Bridgeman, Maureen Eastick, Murray McAlpine, Madeline Paul, Christopher Ross, Norm Watson, Woody Woodland and stage orchestra. Also "The Butchart Gardeners," 1:30 to 3:30 p.m. and 6:00 to 8:00 p.m., and the "Zingari" Puppets, 7:00 and 7:45 p.m.

WEDNESDAYS — Same as Monday listing.

THURSDAYS, 8:30 P.M., SCOTTISH AND VARIETY NIGHT — Colorful Scottish Stage Show and Tattoo. Thrill to the Pipes and Drums of the Canadian Scottish Regiment (Princess Mary's) as they march on our stage and parade in the great Stage Show Garden. Plus other entertainment starring baritone John Dunbar (M.C.), the Adeline Duncan dancers and June Milburn with Grace Timp, Dave Ferne and Mary Ross or Dick Lathigee. Also "The Butchart Gardeners," 1:30 to 3:30 p.m. and 6:00 to 8:00 p.m., and the "Zingari" Puppets, 7:00 and 7:45 p.m.

FRIDAYS — Same as Monday listing.

SATURDAYS—Johnnie Dean Magic Show, 11:00, 12:00, 6:00 and 7:30 p.m.—"The Butchart Gardeners," 1:00 to 3:00 p.m. — The Heron Family "Humanettes," 3:30 and 4:30 p.m. — "Zingari" Puppets, 7:30 and 8:30 p.m. Color Film, approx. 9:00 p.m.

SUNDAYS—Johnnie Dean Magic Show 11:00, 12:00, 6:00 and 8:00 p.m. — "The Butchart Gardeners," 1:00 to 3:00 p.m. — "Grace Tuckey" Puppets, 3:30 and 4:30 p.m. — The Heron Family "Humanettes," 7:30 and 8:30 p.m. — Color Film, approx. 9:00 p.m.

EVERY EVENING — BUTCHART GARDENS' ROMANTIC NIGHT LIGHTING, FEATURING THE FABULOUS SUNKEN GARDEN AND THE SPECTACULAR ROSS FOUNTAINS IN THEIR MAJESTIC "BALLET TO THE STARS." As darkness takes over, until 12 midnight, a thousand hidden lights combine with the moon and stars, the hills, trees and shrubs, lakes, lily ponds and fountains, to create a fairyland softly scented by the flowers. Unusual! Grand! Indescribable! This alone is worth coming to see.

BUTCHART GARDENS FLORAL RESTAURANT — Open every day 11 a.m. to 7:30 p.m., serving delicious lunches, afternoon teas, and delightful buffet suppers in the evening. Continuous Snack and Coffee Bar Service.

BUTCHART GARDENS. KNOWN THROUGHOUT THE WORLD FOR THEIR INCREDIBLE BEAUTY . . . EVER CHANGING, ALWAYS LOVELY! — Skillful planning, constant replanting, dedicated gardeners pooling their ideas and knowledge, keep them that way week after week, season after season. Developed from an old abandoned limestone quarry over half a century ago, they have grown to become one of the world's most unusual, written-about, talked-about, admired attractions.

BUTCHART GARDENS — MOST GRACIOUS WAY TO ENTERTAIN YOUR FRIENDS. PLAN NOW!

THE OLD FORGE—including "The Coal Bin," "Boiler Room," "The Blacksmith Shop," "The Birmingham Bicycle Shop" and more. Dancing 6 nights a week to the fabulous sounds of the Brothers Forbes and Friends in one of Canada's largest and most luxurious night clubs. Strathcona Hotel, 919 Douglas St. 383-7137

ELK LAKE REC. FACILITY — BEAUTIFUL MOTORIZED MINI-GOLF. CANOEING. 658-5313. 5 MI. NORTH ON THE PAT BAY HWY.

LAND OF THE LITTLE PEOPLE — KIDS LOVE IT! (and Big Folks become kids again!) 321 Belleville St. Opp. Princess Marguerite dock. 384-3232.

THE BACCHANALIA — Victoria's No. 1 Rock 'N Roll Club. 905 Esquimalt Rd. 388-6684

VANCOUVER ISLAND'S ONLY WILDLIFE ANIMAL PARK—featuring over 40 different kinds of animals including exotic species from Australia, Europe, Asia and South America, as well as species of our native wildlife. ALSO: KIDDIES CONTACT AREA—where children will enjoy being able to feed and touch young farmyard animals. 1 mile West of Hwy. 1 on Shawnigan-Mill Bay Rd.

VICTORIA SUMMER FESTIVAL — Free: Promenade Concerts — Mon., Wed., Fri., 6:00 and 7:15 p.m. Heritage Court. Provincial Museum. Gilbert and Sullivan daily, 8:30 p.m. Newcombe Auditorium except Thursday. Art Exhibition.

THE THATCH — Victoria's most attractive Cabaret. Dancing to the music of Ruddy Thompkins Band, 9-2 a.m., Friday and Saturday. Try our smorgasbords Sunday in the THATCH, 5-8 p.m. ROYAL OAK INN, 4680 Elk Lake Drive. Res. 658-5231.

BRITISH COLUMBIA FOREST MUSEUM — One mile North of Duncan on the Trans-Canada Highway — this forty-acre outdoor museum includes an extensive collection of historic logging equipment and an operating 1½ mile railroad. Open Daily from 10 a.m. to 5:30 p.m. with a steam train running every 20 minutes.

MAPLE LEAF HOUSE for all your truly fine B.C. handcrafted gifts and souvenirs. 620 Humboldt St. Mon.-Sat. 9:30 a.m.-5:30 p.m. Thurs.-Fri. 'til 9:00 p.m.

VICTORIA CITY KENNEL CLUB
. . . presents . . .
DOG SHOWS
and OBEDIENCE TRIALS
August 1, 2, and 3
. . . at . . .
SAANICHTON FAIRGROUNDS
E. Saanich Road, Saanichton, B.C.
Judging Schedule, Friday
Sporting 10:00 a.m.
Hounds 1:30 p.m.
Working 10:00 a.m.
Terriers 10:00 a.m.
Toys 1:30 p.m.
Non-Sporting 4:00 p.m.
Obedience Trial Starts 10:00 a.m.
Admission—Adults 50¢, Children 25¢
Refreshments Available

"KARROLL BROTHERS"
The Bacchanalia

23rd Year On Stage
TONIGHT — 8 P.M.
SMILE SHOW
Fun—Music—Laughs
McPherson Playhouse
386-6121
Tickets also available at Eaton's Ticket Centre.

The French Connection Restaurant
French Cuisine
featuring:
• Escargots
• Coq au Vin
• Seafoods
• Steaks
Lunch: Mon.-Fri. 11:30-2:00
Dinner: Mon.-Sat. 5:00-10:00
Closed Sunday
281 MENZIES RES. 385-7014

The Big Cabaret
Featuring
"CROSSROADS"
Fridays Saturdays
Dining 7-9
Dancing 9-2
INGRAHAM HOTEL
2915 DOUGLAS ST 385-6731

Every day, Raven's features
* Gourmet food
* Refrigerated air conditioning
* Free telephones at your table
* Comfortable, private booths
* Free underground parking
For business and pleasure
Raven's
FINE DINING LOUNGE
Harbour Towers 345 Quebec St. 386-7444
Victoria's Newest Inner Harbour Landmark

"SUNDAY SMORGASBORD"
G. McDowalls
Esquimalt Rd. at Head St.
Tam O' Shanter
SINGALONG & DANCE
WED., THURS., FRI., SAT. — 9 P.M.-2 A.M.
SUNDAY 5 P.M.-10 P.M. (Smorgasbord, Floorshow and Singalong. $4.50, Children under 10, ½ price)
RES. 383-2022 — "COME ON TO THE TAM".

HUNGRY? ?
10 oz. NEW YORK or
10 oz. TOP SIRLOIN
soup and salad bar
coffee or tea
LOOKS GOOD?
looks BETTER at
5.95
Dominion HOTEL
RESERVATIONS
700 Block Yates 384-4136

PHOENIX SUMMER THEATRE
Tonight
BROADWAY
Onstage 8 p.m.
UVic Campus 477-4821

Roller Skating
FRIDAY — 8 P.M.
VICTORIA MEMORIAL ARENA
• DOOR PRIZES •
Skates Included in Admission Price

MAC'S UNDERGROUND
NOW APPEARING . . .
"CLEAR LOGIC"
Stardust Ballroom
Saturday Dinner Dance
"SAGITTARIUS"
FRI.-SAT. DINNER SPECIAL
NEW YORK SIRLOIN
Includes soup or salad, steak, potatoes, veg. and dessert 6.50
STARDUST
1037 VIEW ST.
Lots of Free Parking
385-1031

Advertising helps plan your budget.
CANADIAN ADVERTISING ADVISORY BOARD

American Graffiti
HURRY! ENDS SOON.
CRUISIN
EVENINGS ONLY AT 7 AND 9
GENERAL—CLOSED SUNDAY
OAK BAY
2184 OAK BAY AVE
598-2213
Adults $2.25
Students $1.75
Children $1.00
G. Age $1.00

THE BRUCE LEE STORY
HOW HE LIVED! HOW HE LOVED! HOW HE FOUGHT HOW HE DIED!
GENERAL
SEE the truth explode in...
THE DRAGON DIES HARD
2ND AND FINAL WEEK!
fox cinema
FEATURE AT 7:30 & 9:30

FAMILY ENTERTAINMENT
REGULAR PRICES
No adventure too daring!
No challenge too deadly!
Ron Ely is DOC SAVAGE
The Man of Bronze!
GENERAL
NIGHTLY AT 7:30 & 9:30
TOWNE Cinema
382-5922 · Douglas & Humboldt

OVERFLOWING WITH DELIGHT!
BUBBLING WITH LAUGHTER!
Walt Disney's
Bambi
TECHNICOLOR®
GENERAL
CHILDREN 1.00
CAPITOL
805 Yates 384 6811
PLEASE NOTE SPECIAL SHOWTIMES MON., TUES., WED., THURS., FRI. AT 1:00, 3:00, 6:55, 8:55 P.M. SATURDAY AT 1:00, 3:00, 5:00, 6:55, 8:55 P.M.

FAMOUS PLAYERS THEATRES

3RD WEEK!
PETER FONDA · WARREN OATES
ARE BURNING THEIR BRIDGES AND A LOT OF RUBBER ON THE DEADLIEST STRETCH OF ROAD IN THE COUNTRY!
CO-STARRING LORETTA SWIT LARA PARKER
MATURE: Warning—Many violent frightening scenes. R. W. McDonald, B.C. Director.
ADDED FEATURE AT THE TILLICUM ONLY . . . W. W. & THE DIXIE DANCEKINGS
RACE WITH THE DEVIL
GATES OPEN 8:30
SHOW AT DUSK
ROYAL 805 Broughton 383 9711
NIGHTLY AT 7:20 and 9:20
SAT. AND SUN. 1:45, 3:40 5:30, 7:20 and 9:20.
TILLICUM DR-IN Burnside at Tillicum 382 7531

PETER SELLERS
CHRISTOPHER PLUMMER
BLAKE EDWARDS'
"the RETURN of the Pink Panther"
6TH WEEK!
FRIDAY AT 7:00 and 9:15
SAT. AND SUN. at 1:30, 3:20, 5:15, 7:10 and 9:15
GENERAL ENTERTAINMENT
CORONET 836 Yates 383 6414

Beaten by mountain, climbers back home

SEATTLE, Wash. (AP) — Looking thin, tanned and, for the most part in good spirits, nine members of the American-Canadian team which tried but failed to climb the world's second highest mountain, K2, returned home Thursday.

A 10th member, Jim Wickwire of Seattle, stayed overseas to travel.

The team of nine men and one woman, which attempted the northwest ridge of 28,250 foot K2, in Pakistan, arrived at Seattle-Tacoma International Airport amidst hugs and kisses from relatives, TV cameras and an unusually long customs wait.

"I'm disappointed but it was a good experience, we're not down, we're up," said Jim Whittaker of Seattle, expedition leader. Whittaker was part of the first successful American team that climbed Mount Everest in 1963.

"I think I'm through climbing big mountains," Whittaker said. "The next people who go to Pakistan must be prepared for some problems."

The expedition was plagued by porter strikes, fierce storms and sickness. The route up the mountain they had chosen — the northwest ridge — was a "blind route" that had never been attempted before.

The group spent over $250,000 on the climb, of which $41,000 was paid to porters. Of the more than 600 porters who started the trek, only 57 finished.

The Pakistan government had originally set the porters' pay at 40 rupees ($4 per day) but the porters struck for higher wages, finally demanding, and getting, 85 rupees a day.

Two members of the team, Lief Patterson, 40, of Golden, B.C., and Dr. Robert Schaller of Seattle, caught pneumonia, a common ailment among high altitude climbers.

"At times we had only four climbers moving on the mountain," Whittaker said.

Schaller, the expedition physician, said that all members of the team were in "excellent health. I never worked so hard on an expedition before."

Schaller, who left the airport for Hawaii with his fiancee an hour after he arrived, said as many as 80 porters a day would answer sick call, many with minor complaints, some with longstanding health problems, and others with serious illnesses developed on the march.

Asked what he would do differently if he were to make the climb again, Schaller said, "I'd bring a woman along."

Whittaker said the crew is $40,000 in debt.

Pact averts steel strike

HAMILTON (CP) — A threatened strike by 12,000 workers of the Steel Co. of Canada Ltd. (Stelco) was averted Thursday when employees at Stelco's Hilton works voted 51 per cent in favor of a new three-year agreement. The new package calls for wage increases of 90 cents an hour in the first year and 20 cents an hour in each of the second and third years. Under the new contract, the average base rate will rise to $6.70 an hour from $4.92.

'Black vs. white' in mine riots

JOHANNESBURG — A total of at least 80,000 black miners have been involved during the past 18 months in sporadic riots and unrest in South African mines, which have resulted in 114 deaths, the Trade Union Council of South Africa said in a report here Wednesday.

The report said that some 528 were injured during that period and detailed 30 major incidents of violence and underlined several reasons as to why there was trouble. The report has been sent to the government.

The council which co-ordinates trade unions in South Africa is headed by Arthur Grobbelaar, and has called on the government several times this year to recognize some 65 black unions which exist without official recognition.

Saying it was impossible to calculate the damage done to South Africa's labor and industrial relations image, or the image of the country in general, trouble in the mines had resulted in 11,000 black miners being sent home at their own request.

The trade union council said that at all times groups formed a common front against the white management or police "it is a black versus white confrontation."

It listed seven factors which had caused conflict on the mines.

- Communication between management and workers was hopelessly inadequate, and in almost every case minor issues flared into conflict the managements were unable to defuse.
- Many of the conflicts occurred between national or tribal groups, an expression of a long legacy of prejudice and dislike. The mining companies should have kept these groups apart.
- Some of the most serious incidents resulted from deferred pay.
- Many of the incidents occurred in Anglo-American mines (owned by mining magnate Harry Oppenheimer) where black expectations had been generated by enlightened statements by prominent personalities in the group, but not matched.
- Most mine disturbances occurred in those mines outside the cities in areas where there were not proper social amenities.
- Growth of black nationalism and consciousness should not be ignored.
- White racial prejudice was an important factor because many of the white management and staff on the mines still regarded black miners as "units of labor."

The council called on the government to make "strenuous efforts to remove the growing black belief that the whites have everything, that they will resist a more equitable sharing, and despise and dislike them because of their black skins."

Marine Calendar

NAVY

Porte de la Reine, Porte Quebec — returning Monday at 6:30 p.m. Endeavour, Laymore — returning Aug. 17.
All other ships in port.

MARINE SCIENCES

Parizeau — in port.
Stewart, Richardson — in port.
Vector — Quatsino Sound.
Theta, Pandora 2 — Camden Bay.

COAST GUARD

Douglas — Tofino area.
Quadra — in port.
Racer — in port.
Racer — Sandheads patrol area.
Vancouver — on Station Papa.
Rider — Sandheads patrol area.
Ready — Tofino patrol area.
Camsell — Camden Bay.

MERCHANT MARINE

Houston Pass — N. R. Crump.
Crofton — Jalakirti.
Tsquimalt — Sealand Exchange.

SIDNEY TRAVELODGE CABARET
Fri.-Sat. 9:30-2 a.m.
featuring
"THE TRAVELODGERS"

OPEN FOR LUNCH
MON.-FRI 11:30-2:00
DINING
MON.-SAT. 5:00-11:00
GEORGE'S PIANO ROOM
MON.-SAT. 5:00-1:00
GEORGE'S BAVARIAN DINING LOUNGE.
1020 JOHNSON or 1021 PANDORA
383-7121

"KARROLL BROTHERS"
The Valhalla

The WONDERFUL WORLD of HORSES
Presents . . .
THE WORLD FAMOUS
Royal Lipizzan Stallion Show
INCLUDING . . . THE AIRS ABOVE THE GROUND! 40 HORSES!
ALL NEW SHOW!
SEE . . . THE GREAT WHITE STALLIONS
MADE FAMOUS BY WALT DISNEY'S
"MIRACLE OF THE WHITE STALLIONS"
GREAT HORSES AND HORSEMEN!
presented by the City of Victoria
VICTORIA MEMORIAL ARENA
MON. AUG. 4 — 8 P.M.
All Seats Reserved
4.00 5.00 6.00
Tickets Now on Sale 9-5
DAILY EXCEPT SUNDAY
at
Eatons & Memorial Arena
Service charge 25¢ per ticket at Eatons
Not Affiliated with the Spanish Riding School or Austrian Government.

John Minshall and The City of Victoria Present
The Spectacular Russian Dance Company
BERYOZKA

Direct from Moscow — Company of 100
Dancers — Singers — Musicians
Over 2000 Costumes — Brilliantly Lighted and Staged
BOX OFFICE NOW OPEN
SUNDAY, AUGUST 24, 7:30 P.M.
VICTORIA MEMORIAL ARENA
Tickets available at McPherson Box Office, Memorial Arena and the Victoria Ticket Centre at Eaton's.
Tickets 7.00, 6.00, 5.00

In the tradition of Shane and High Noon, a new Western Classic is born! BITE THE BULLET

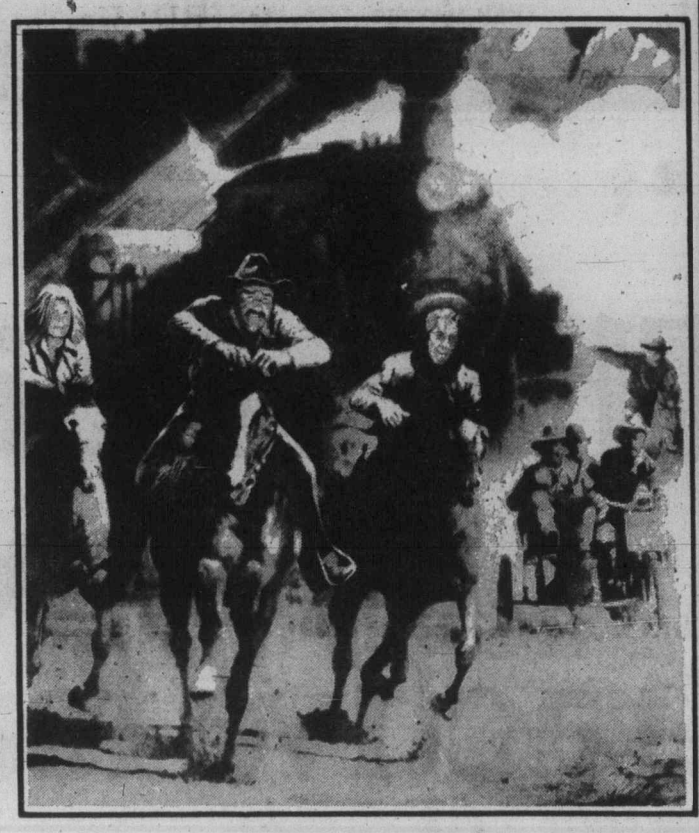
COLUMBIA PICTURES presents
GENE HACKMAN
CANDICE BERGEN JAMES COBURN
in
BITE THE BULLET
Co-starring IAN BANNEN JAN-MICHAEL VINCENT
and BEN JOHNSON as "Mister"
Music by ALEX NORTH PANAVISION® A P-B/VISTA FEATURE
Written and Directed by RICHARD BROOKS
MATURE
Occasional violence and course language. B.C. Dir.
SHOWTIMES
FRI., SAT., SUN. MATINEES 2:00 AND 4:20
NIGHTLY AT 6:40 AND 9:00
HAIDA
808 YATES STREET
382-4278

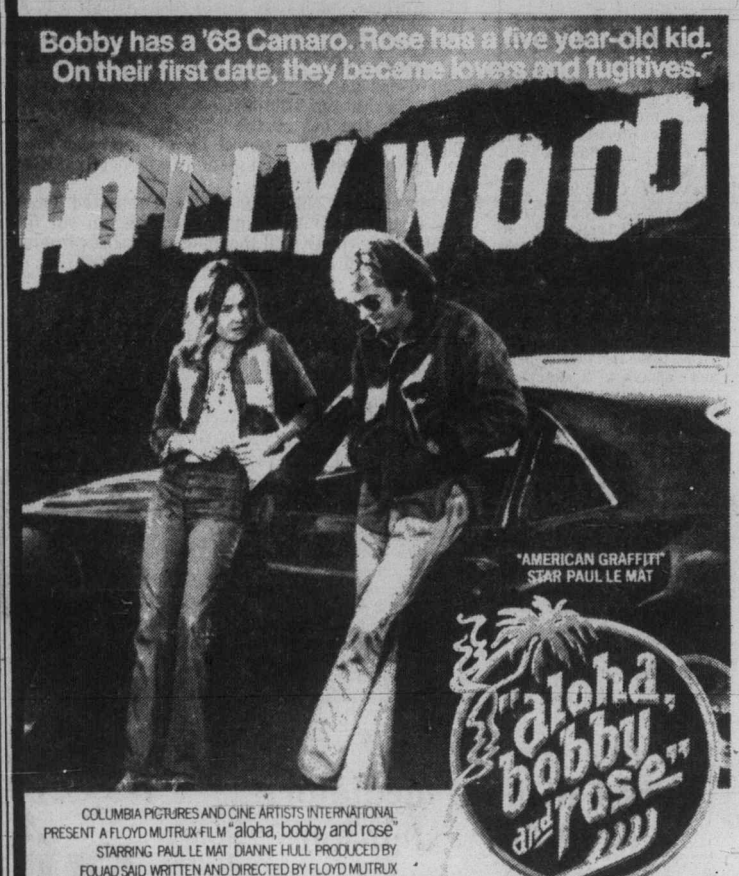

COLUMBIA PICTURES AND CINE ARTISTS INTERNATIONAL PRESENT A FLOYD MUTRUX FILM "aloha, bobby and rose"
STARRING PAUL LE MAT DIANNE HULL PRODUCED BY FOUAD SAID WRITTEN AND DIRECTED BY FLOYD MUTRUX
MATURE
SHOWTIMES
FRI., SAT., SUN. MATINEES 1:30, 3:25, 5:20
NIGHTLY AT 7:15 AND 9:15
ODEON 1
780 YATES STREET
383-0513

STREISAND & CAAN
How Lucky Can You Get!
MATURE
Occasional Swearing.
R. W. McDonald, B.C. Dir.
NIGHTLY AT
7:00 AND 9:20
COUNTING HOUSE CINEMA 2
BROAD AT BROUGHTON
383-3434

Festival of International Films
FRI., AUG. 1 — 7:30 MALIZIA-Restricted
9:30 HOLY MOUNTAIN-Restricted
Many scenes may be disturbing to some. R. W McDonald. B.C. Dir.
COUNTING HOUSE CINEMA 1
BROAD AT BROUGHTON
383-3434

THE FOGHORN
presents
"THE NEW FRIENDS"

The James Bay Inn
270 GOVERNMENT
RESERVATIONS 384-7151

JAWS
The terrifying motion picture from the terrifying No. 1 best seller.

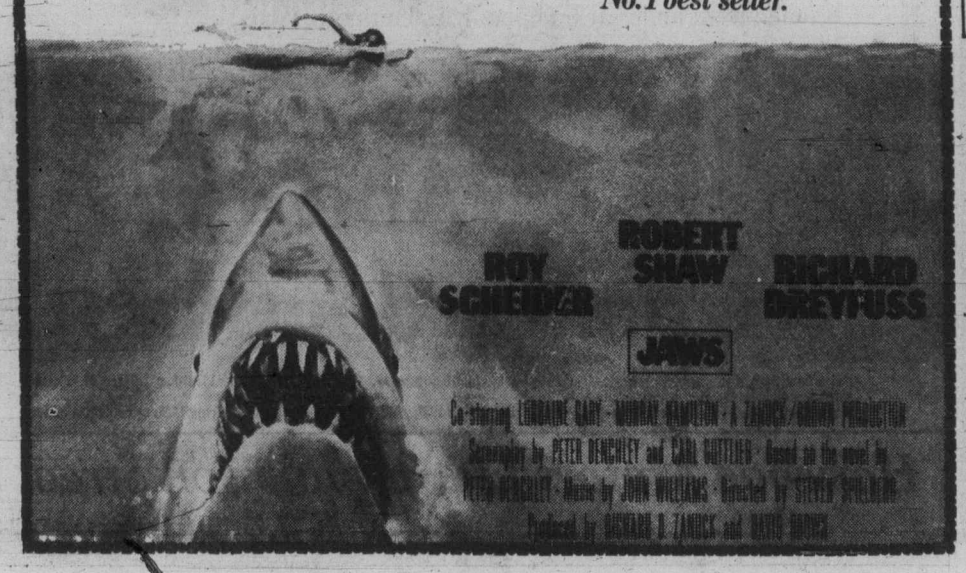

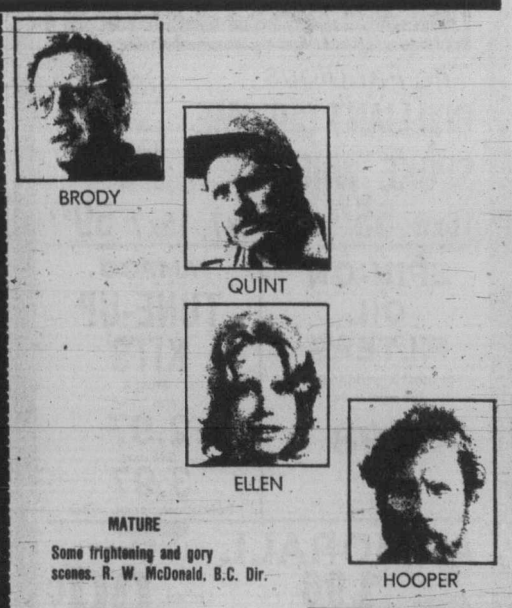

MATURE
Some frightening and gory scenes. R. W. McDonald, B.C. Dir.
SHOWTIMES
DAILY AT 1:30, 3:50, 6:30 & 9:10
ODEON 2
780 YATES STREET
383-0513

Ex-newsman, envoy dies in east at 84

A former Canadian consul-general for the western United States who lived in Victoria until early this month, died Thursday in Toronto.

Charles Norman Senior, 84, retired to Victoria in 1957 and lived here until July 2, when he decided to move to Toronto to be near relatives.

Senior was a consul-general covering territory from San Francisco to Seattle, from 1948 to 1957, living in San Francisco until 1953, when he moved to Seattle.

Before that, he was private secretary to the late Ian Mackenzie, who was national defence and veterans affairs minister in the federal cabinet.

Born in Toronto, Senior started a newspaper career there at the age of 17, moving to the Victoria Times in 1912. Wherever his career took him, he always considered himself a British Columbian.

He was also a legislative reporter for the Vancouver World and Vancouver Sun, covering the famous 1916 session which, until last year, was the longest-sitting in provincial history. He was a president of the legislative press gallery.

His career in the civil service began in 1935 and he stayed with Mackenzie until 1947, when Mackenzie was named to the senate. Senior joined the external affairs department and was appointed to a consul-general's post a year later.

For the last 18 years, Senior had been contributing articles to newspapers in Washington, Oregon and Colorado to offset what he described as ignorance of the Canadian way of life. He also wrote for the Colonist over the years.

When he retired in March, 1957, he and his wife Florence took a six-month holiday in Great Britain and western Europe.

Women 'protected' in riot

DETROIT (AP) — A Detroit Police Officers Association steward says he has received complaints from some policemen that policewomen were "protected" from front line duty during two days of racial trouble on the city's Northwest Side.

Spokesman Philip Love said the union is investigating the complaints.

"A lot of guys complained that they (police officials) were holding the women officers back to protect them," he said.

However, some policemen praised the policewomen who did help contain crowds of angry youths following the slaying of a black teenager Monday night by a white bar owner.

NOTICE

to all customers of

McDONALD SUPPLY V.I. LTD.

On behalf of the principals of McDonald Supply, we wish to assure our customers and friends that we expect to have telephone service restored within 24 hrs., and that we will be publishing our phone numbers in the paper and on the radio shortly. You have our personal assurance that we will do everything possible to satisfy the needs of our valuable customers. If all goes well, our telephone numbers will remain at 386-6745, or, if we have to use alternate numbers, B.C. Telephone will intercept and give you our new numbers.

BILL MAYZES
KEN MAYZES
BARRY BELL

westmont Farms Ltd.

BIRTHDAY SALE — AUGUST 1st-10th

COME ON DOWN AND HELP US CELEBRATE

FRESH

Grade 'A' Frying Chicken	75c lb.
Chicken Breast and Legs	1.15 lb.
Chicken Wings	75c lb.
Chicken Liver and Gizzard	75c lb.
Sandwich Meat and Cheese	10% off.
Gainers Beef Wieners	85c Pkg.
Turkey Roll	1.19 lb.

FROZEN

Turkey Roast	1.79 lb.
Turkey Sausage	99c lb.
Turkey Cutlets	1.79 lb.
Duck	1.19 lb.
Goose	1.19 lb.
Grade 'A' Turkey 16 lbs. over	79c lb.
Cut-up Frying Chicken	79c lb.
Utility Fryers	69c lb.
Grade 'A' Roasters	75c lb.
Capons	99c lb.
Utility/Cornish Hens 16-20 oz.	1.39 each

FRESH PRODUCE

Corn	8 for 85c
Local HH Tomatoes	59c lb.
Local Cauliflower	49c each
Local Lettuce	2 for 39c
Local Green Onions	2 for 25c
Local Radishes	2 for 25c
Carrots, 1 lb. bags	25c each
White Cabbage	17c lb.
Bananas	4 lbs. 1.00
Lemons	3 for 25c
Sunkist Oranges, 113's	12 for 85c

FARM FRESH EGGS

Grade 'A' Large	89c Dz.
Grade 'A' Peewee	36c Dz.

FRESH-Aug. 1, 2, 3 only

Grade 'A' Turkeys 6-10 lbs.	85c lb.
Grade 'A' Roasters	85c lb.
UTILITY Roasters	75c lb.

FEATURING EVERY SAT. AND SUN. COWELL'S PARK IT FISHMARKET ON PARKING LOT

Free Coffee and Donuts.
Free Draw for Poultry and Eggs.

No limit on purchases while Quantities Last.

OPEN 7 DAYS A WEEK
10 A.M. to 6 P.M.
FRIDAYS TILL 9 P.M.
PHONE 656-6116

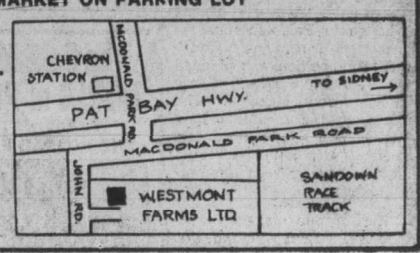

Lawsuit follows dismissal

VANCOUVER (CP) — A former Insurance Corp. of B.C. vice-president, Doug Scrivener, has filed a writ against the corporation, suing it for wrongful dismissal.

Transport Minister Robert Strachan fired Scrivener from his position of vice-president of claims with the crown corporation in June after Strachan claimed Scrivener lied to him about outside business interests.

R. H. Guile, lawyer for Scrivener, alleges in a statement of claim that Scrivener forwarded information to Strachan's executive assistant about his holdings in the Saskatchewan insurance adjusting firm D. A Scrivener Co. Ltd.

Scrivener claims there was no conflict of interest in retaining shares in the Saskatchewan company as control of that company has passed to former employees through a management contract.

He claimed Strachan was not truthful in claiming he lied about the holdings and therefore the dismissal was unfounded.

Hikers suspected in Finlayson fire

Careless hikers are again suspected in a forest fire which broke out Thursday afternoon on Mount Finlayson, the second blaze there in three days.

Two water bombers from Abbotsford made four drops on the fire, on the opposite side to one which broke out Tuesday.

With the aid of the aircraft, the firefighters had the fire under control by evening and forest service officials are confident it will not break out again.

It was the only new outbreak reported Thursday in the south Vancouver Island region but firefighting crews are still mopping up at fires brought under control earlier this week.

Prisoner escapes

A William Head prison inmate slipped away from a swimming party Thursday night.

He is Frank Kandrnal, 26. Authorities discovered his absence from the swim at Matheson Lake, off Rocky Point Road, about 8 p.m.

RCMP called in a tracking dog from Nanaimo to aid in the search for Kandrnal, who was serving a 11-year sentence for a 1974 robbery in Kitimat.

Forest dispute mediator gets 10-day extension

Mr. Justice Henry Hutcheon, special mediator in the forest industry, has been given a 10-day extension on that appointment, Labor Minister William King announced Thursday.

The 21-day appointment, which was due to end Saturday, has been extended at Hutcheon's request, the labor minister said.

King said he hoped the extension would provide Hutcheon "with enough time to bring about a resolution of this very important labor-management dispute."

First meet set Monday on redistribution issue

The recently appointed redistribution commission on B.C. legislative seats will hold its first official meeting in Vancouver next Wednesday.

Provincial Secretary Ernest Hall, in making the announcement this week, said he told commission members they would be able to use government aircraft to help travel around the province. He had also made the government's Hansard service available to them if required.

Mr. Justice T. G. Norris heads the commission with Fred Bowers of the University of British Columbia, and deputy provincial secretary L. J. Wallace as commissioners.

Wednesday's meeting will be held at 10 a.m. in the Vancouver office of Kenneth Morton, chief electoral officer of B.C.

Toy Shop
1834 OAK BAY AVENUE
598-3832
10:00 to 5:00
Mon. to Sat.

D.G.'S auto & cycle
3244 Douglas, Victoria 382-4012

CRAGAR

The Fabulous
BRILLIANT CHROME SPOKE WHEELS
Includes Vari-Fit Rings, Nuts, and Caps
16x6 55.95 14x7, 15x7 59.95

SPIN-ON OIL FILTERS
For most American Cars Six and V-8s
1.98

AMPCO TUNE-UP KITS
Most 6 and V-8s
2.97
GM cars
3.97
Points, condenser, rotor

ARMORALL
8 oz. size. Reg. 3.98 1.98
4 oz. size. Reg. 2.39 99¢

CHARGEX

SUMMER HOURS: 9-9 weekdays, 9-5 Sat.

The price is just one of our attractive features.

The '75 Mazda 808 About $3200.*

Mazda. You don't have to settle for less.

*Price based on Manufacturer's suggested retail price for the standard two-door coupe p.o.e. Halifax, Montreal, Toronto, Vancouver, not including preparation charges, licence, gas, provincial sales tax or local freight where applicable.
†Based on results of U.S. Environmental Protection Agency 1975 models. Results converted from U.S. to Imperial gallons.

Horwood Motors Ltd. 810 Johnson Street (at Blanshard): 385-1451
Victoria, B.C. dealer licence number D-3273

The Daily Colonist.
(ESTABLISHED 1858)

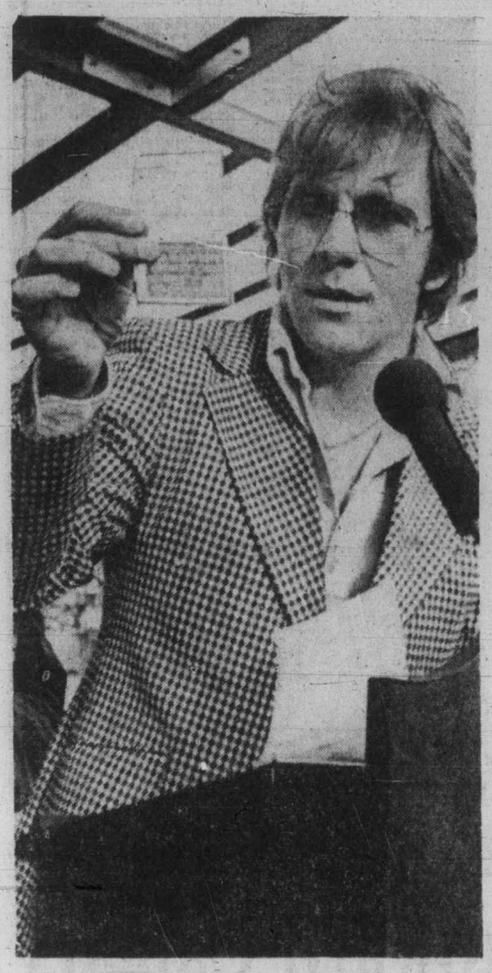

Disc jockey Barry Bowman was emcee

Scene in Heritage Court as Victorian s enjoy Western Canada Lottery draw

—Colonist photos by Alex Barta

Eight get crack at $250,000 windfall

Eight lucky ticket holders in the Western Lottery had their tickets drawn Thursday night in Victoria's Heritage Court, and the third ticket selected belongs to Qualicum Beach resident C. Thompson, RR 1, Pintail Road.

Those whose tickets were selected at this preliminary draw will appear for the final draw to be televised Aug. 9 from Regina. On that night the winner will become a quarter-millionaire.

Second-place finisher will receive $100,000, third place is worth $50,000 and the remaining five will each take home $25,000.

Hundreds of people thronged the courtyard outside the provincial museum Thursday to hear the results of the draw, eat free donuts and coffee and soak up the warm evening sun.

The other seven finalists eligible for the $250,000 prize are:

L. H. Playdon, 12141 89th Street, Edmonton, Alta.; Douglas Glassford, RR 2, Quesnel, B.C.; James Harris, Box 363, Caledonia, Ont.; Lloyd Jones, RR 2, Moncton, N.B.; Joyce Uecker, 4935 22nd Ave. N.W., Calgary, Alta.; Marg Lauront, 1200 6th Street S.W., Calgary, Alta.; Ron Schwab, Box 114, Scott, Sask.

Along with these tickets, eight others were selected and the holders' names will be kept secret until Aug. 9. These bonus winners will split $105,000.

With the aid of those present at the draw a further 1,900 names were drawn from the rotating barrel containing the tickets and each ticket holder will receive $100.

Proceeds from the sale of Western Lottery tickets help support sport, recreation and culture throughout Western Canada.

Struck fish companies ask B.C. to intervene

Strike-bound coastal fishing companies asked the provincial government Thursday to intervene in the week-old walkout by about 7,000 members of the United Fishermen and Allied Workers Union.

In a telegram to Premier Barrett, Labor Minister William King and Recreation Minister Jack Radford, the 14-member Fisheries Association of B.C. asked the province to arbitrate both the minimum prices and employment agreements.

The telegram also requested the government to force resumption of salmon fishing by Sunday.

In Vancouver, union secretary-treasurer Jack Nichol termed the request "irresponsible," and said the labor minister has no authority to impose binding arbitration, which Nichol said is what the companies want.

He added that his comments represented only his personal opinion and said the union's strike and policy committee will discuss the companies' request this morning.

In an interview from Vancouver, association manager Jerry Spitz said the companies have also withdrawn the offer they made last week. The offer has been rejected by the union membership.

Nichol told the Colonist the association's position now puts negotiations "back to square one, except that we have a counter-position that we have not withdrawn."

The fishing companies "ought to forget arbitration and ought to get back to the bargaining table and use their pre-strike offer as the basis for negotiations."

Spitz said the offer was withdrawn because the companies, which he said are either facing bankruptcy, profit declines or losses, can no longer afford the cost of the proposed settlement after the strike.

The situation is a "disaster," Spitz said, and "a good percentage of the Fraser run and a major part of the Skeena run have been lost."

"We have no more money to offer and we think we can prove that," he said.

The association is "not necessarily asking for binding arbitration," Spitz said, and could not have asked for an industrial inquiry commission because fishermen are not covered by labor legislation.

The association has criticized the union's public fish sales, but Nichol said Thursday the public is getting a "real bargain" that may be embarrassing the companies.

He said the union will forego public sales next week if it receives an offer it can take to the membership.

In Victoria, union spokesman Scotty Neish said a public salmon sale here could be held either Monday or Tuesday, depending on supplies.

He also said an aerial survey of fishing grounds around Vancouver Island indicated that only about 20 boats were fishing in violation of UFAWU pickets. None of the boats were union, he said.

Meanwhile, the Native Brotherhood, which is negotiating separately with the industry, announced Thursday that its members have voted 71 per cent against accepting the association offer and will go on strike Monday.

The brotherhood, in dispute with the union over who will represent native fishermen and shoreworkers, will also hold public fish sales today at Richmond, Nanaimo and Prince Rupert. About 10,000

Fred Yueng, business manager of the Pacific Trollers Association, said members will not sell fish to strike-bound companies.

Curtain of silence along the CIA front

The great B.C. CIA fuss touched off Wednesday by an interview with Resources Minister Robert Williams in a student newspaper in Madison, Wis., has reached the hohum stage.

On Thursday, Williams, who has been in Europe, was still unavailable for comment, his office said.

His last-known location was said to be Brussels, Belgium, where he had been attending a business meeting in connection with a subsidiary of Can-Cel.

His office said he was due back between Saturday and next Friday and all attempts to reach him had failed.

Williams, apparently, is the only person who can establish the accuracy or inaccuracy of the printed interview. The man who wrote it, Daily Cardinal reporter Edward Handell, said Wednesday he would neither confirm nor deny its accuracy.

In a telephone interview Wednesday night between Victoria and the office of the University of Wisconsin-Madison's newspaper, Handell said he had checked his "files" on the story.

But Thursday, the paper's editor, Julie Brooks, said on a cross-Canada CBC radio broadcast that the matter was still being investigated.

A phone call to the Washington, D.C., office of U.S. Senator Frank Church, head of the senate committee investigating the CIA, brought the information that the senator was bound by the committee's rules not to discuss specific cases of alleged infiltration by the CIA.

Church was in meetings all day, but his press secretary, Bill Hall, told the Colonist that no confirmation or denial could be made.

There are so many allegations that they cannot all be investigated, he said. The committee was therefore looking for patterns instead, he said.

For these reasons, he added, there was no point in going into the details of the allegations which Williams, in The Daily Cardinal interview, was purported to have made.

Did he, in fact, say that he had documentary evidence that the CIA had "filtered money into right wing opposition groups and the right wing press in order to destabilize our government?"

Did he say that "we have discovered infiltrators in our party who have admitted working for American intelligence and our own party members report on being offered bribes to disrupt our meetings and party functions?"

Did he say that, "after what happened in Chile, we are the only Socialist government left in the Americas?"

Only Williams himself, apparently, can supply the answers.

Hey man! We were robbed. They took our . . . cripes!

Two young men who walked into the Victoria police station Wednesday night not only told an unusual story but also picked an unusual place to tell it.

A police report issued Thursday said a 22-year-old man and a teen age boy came into the station at 10:10 p.m. to report two young men wearing sunglasses had robbed them at 10 p.m. in Centennial Square.

The 22-year-old told officers he had been selling five $20 bags of marijuana in the square when the sunglasses-wearing marauders assaulted he and his companion and stole marijuana, then ran off.

It was the marijuana theft the man was complaining to police about.

Forget haircut yesterday? You just lost 50 cents

Effective this morning, a haircut will cost 50 cents more than it did Thursday.

Hugh Ross, secretary-treasurer of the Victoria local of the barbers' union, said the increase to $4 was ratified at a meeting of union barbers Thursday night.

The rate is a minimum and shops can charge more for complicated cutting and styling, he said.

Eldjarn to visit Victoria

The president of Iceland, Kristjan Eldjarn, and his wife, Halldora, will visit Victoria Aug. 8 and 9.

Their overnight stop will be part of an informal visit to B.C. from Thursday to Aug. 10.

While in Victoria, the president and his immediate party will be guests of Lieutenant-Governor Walter Owen and Mrs. Owen at Government House. Speaker Gordon Dowding will be host of a reception in honor of the president in the Legislative Buildings the afternoon of his arrival.

The president's party will tour Butchart Gardens Aug. 9 before returning to Vancouver where a reception and dinner have been planned by the Icelandic - Canadian Club of B.C.

Horn-honkers ask for end to dispute

By DON GAIN
Colonist Reporter

Disgruntled ICBC employees from Vancouver Island centres drove their cars through the driveway of the legislative buildings Thursday afternoon, honking their horns to protest the absence of a settlement in their labor dispute with the government-owned corporation.

About 100 cars took part. They bore large posters with such messages as "Get us off the road and back to work" and "Hitler and Barrett, one and the same."

One poster had a drawing of the canine cartoon character Snoopy with the inscription "Curse you, Red Barrett."

One of the drivers, Garry Grant, a senior adjuster from Nanaimo, said the purpose of the demonstration was "just to get them off their apathy."

He said some of the cars gathered in Port Alberni, Courtenay and Campbell River and drove through those cities with horns honking.

The groups converged on Nanaimo and joined ICBC employees there to parade and honk. The same procedure was followed in Duncan and Victoria, Grant said.

The adjuster said he and his colleagues wanted to bring to the attention of the public some of the chaos and expense that were building up because of lack of settlement.

"We average 2,000 claims a day in the province," he said, "and we've been out 11 weeks, so you can imagine how much work we have to catch upon before we start on the day-to-day claims."

He said thousands of dollars of the taxpayers' money were being wasted because of the number of cars that were damaged in accidents, could not be driven and were piling up bills for dead storage.

Asked why there was a demonstration when negotiations seemed to be nearing solution, Grant said, "we've thought that before, but it hasn't happened yet."

ICBC pact talks at impasse again

Negotiations in the lengthy Insurance Corp. of B.C. strike have reached another impasse.

The neegotiating ocmmittee of the Office and Technical Employees Union, representing about 2,000 ICBC workers on strike since May 20, has rejected the latest offer from the provincially-owned company and will recommend to the union that it accept the appointment of an industrial inquiry commissioner.

Fred Trotter, union president, said Thursday from Vancouver that the corporation's "final offer," given to the union Thursday, was rejected as being "totally inadequate."

The offer will not be taken to the membership, he said, because "it would be a total insult."

The only avenue left which could lead to a settlement of the strike, Trotter said, is the appointment of an inquiry commission.

The corporation had earlier endorsed the idea of a commission, but Trotter said that position has now been changed.

The offer rejected by the union called for raises of 15 per cent, 7 per cent, and 8 per cent on June 1, 1974, Nov. 1, 1975 and March 1, 1976, respectively, with the contract to expire Aug. 31, 1976. The proposal included a $100 a month minimum increase, Trotter said.

On Wednesday, the union presented a package which Trotter said was "realistic." It would have provided an 8 per cent hike June 1, 1974, another 20 per cent Nov. 1, 1974 and a 15 per cent increase Aug. 1, 1975. The contract would have expired Sept. 30, 1976, Trotter said.

He said most ICBC workers are in the lowest four schedules of a 12-grade pay system, with a base rate of $563 a month.

Hours of works remain an issue, he said, with the company rejecting a union plea for accumulation of time worked instead of a shorter work week. Employees now work a 36½-hour week and the union wants employees to be able to bank up to 1¼ hours a week.

A company proposal for a 35-hour, four-day week for claims department workers was termed "divisive," by Trotter, who complained that the offer was not extended to all ICBC staff.

There are no further meetings planned, Trotter said.

Traffic 'flowing better'

Changes on Douglas Street to ease that artery's traffic congestion seem to be working, according to city officials.

"It seems to be a bit better than it was," city engineer John Sansom said Thursday adding that the changes are working "quite satisfactorily."

"But still more people could use Blanshard," he said.

The changes that went into effect Tuesday and remain until Sept. 15 include:

- No stopping west side of Douglas from noon to 5 p.m. between View and Belleville.
- Removal of bus depot taxi stand to north side of Belleville east of Douglas.
- Remove lane designation signs on west side Douglas north of Humboldt.
- Curb lane at Belleville for right turns and through traffic only.
- Change traffic signal phasing at Douglas-Humboldt.

One proposal subject of a joint meeting today between city and provincial transit officials concerns the re-routing of buses off Humboldt and changing of that street to one-way eastbound traffic only.

The two groups met last Monday and at that time the province expressed concern that the Humboldt changes would disrupt the Fairfield bus as well as the loading for the Sooke commuter bus service.

Another city traffic snag is expected to ease next Tuesday with the opening to northbound traffic only of the Government Street mall.

But Sansom said Government was not "a major factor" in downtown traffic congestion recently plaguing city drivers.

Sansom denied recent criticism that the extended mall construction was interfering with retailing.

"When they count up they'll find there has been a tremendous amount of interest in the area," he said.

He said many shop owners have reported an increase in sales, but he said some had complained of a loss of business with the mall construction.

He said these retailers were "the more established stores" whose customers were used to being driven right to the door.

Barely out of water, 46½-pounder is stolen

Pat Goy, 4315 Prospect Lake Road, talked too much when she caught the biggest fish of her life in Muchalat Inlet at the weekend.

She hooked into a 46½-pounder while fishing with her husband, George. She was quick to spread the word about her big fish to every angler within shouting distance.

They weighed it in, and had it witnessed by fellow Victorian anglers Walter and Betty Parker and Laura and Cam Spratt.

They packed it in ice in their fish box, ready to take it home so they could photograph it — and then they went fishing for a bigger one.

When they returned Pat's big fish was gone — stolen by someone who must qualify as the "meanest thief in the world."

At first Pat thought it was a prank. But it wasn't. All she has are the memories of her big fish and the confirmation of her angling friends who saw it.

Up until then Pat's biggest fish had been a 44-pounder from Nahmint 15 years ago.

The 46½-pounder also put Pat Goy in the lead as the woman with the biggest fish in the King Fisherman Contest this year.

But that lead was short-lived.

Mrs. C. Vandervaart of Edmonton went out from Dolphin's Resort at Campbell River Wednesday night with 17-year-old guide Bran Peniuk and returned with a whopping 54-pound tyee which takes the overall King Fisherman Contest lead.

She was fishing off the Cape Mudge lighthouse with plug cut herring when the big one hit about 8:30 p.m. She was using 20-pound-test line and it took her one hour to land it.

Latest King Fisherman entries:

SPRING (CHINOOK)

Tsartslip Ramp

D. J. Nisbet, 567 Agnes; 5.8, Coles Bay, strip.
M. W. Howey, 9349 Maryland Drive, Sidney; 6.8, 6.4, McCurdy Point, minnow.
Al Hayley, 955 Brighton Crescent; 10.0, 8.2, Bamberton, Krippled Minnow.
Dorris Wood, 560 Whiteside; 5.12, McKenzie Bay, strip.

Gilbert's Marina

Harold Pistell, 3891 Savannah; 5.0 Willis Point, herring strip.
F. Wratten, 3757 Cedar Hill; 6.12, 6.8, 6.8, Bamberton, Krippled Minnow.
David Wilson, 5229 Beckton; 5.8, Indian Bay, strip.
M. M. Seymour, 406, 562 Simcoe; 5.6 Steelhead, Willis Point, minnow.
Bill Grimshaw, 5933 Old West Road; 6.2, Whisky Point, minnow.
J. Preace, 6722 Welch Road; 6.0, 6.10, 5.8, Deep Hole, Krippled K.
Wally Frenske, 1580 Pembroke; 23.11, 8.6, Willis Point, Krippled Minnow.
Bill Grimshaw, 5933 Old West Raod, 6.8, Indian Bay, plug.
Godfrey Westmorland, 6930 Wallace Drive; 5.1, Coles Bay, plug.

Van Isle Marina

Edith Ozero, 419 Walter Avenue; 7.0, East Point, Stingslida.

Caravan Juan De Fuca

D. M. Clark, 7866 West Coast Road, Sooke; 10.8, Otter Point, hootchie.
F. Hughes, 1750 Chambers Street; 6.0, Otter Point, minnow.

Pedder Bay Marina

Geoff Hurst, 307-200 Dallas Road; 7.8 Pedder Bay, Krippled K.
W. R. Way, 4632-17th Avenue, Pedder Bay, minnow.
North West, Calgary, Alberta; 7.0, I. Mills, 2922 Carolanne Place; 6.8, Pedder Bay, minnow.

Cheanuh Marina

George Read, 744 Front Street; 8.8, Secretary Island, anchovy.
W. Brown, 470 Forward Drive; 9.0, Beechey Head, minnow.
E. Stidston, 1276 Tattersall Drive; 5.0, Secretary Island, anchovy.
Art Wondra, 231 Virago; 6.0, Beechey Head, Strip Teaser.
Derek Yeoman, 474 Galiano Crescent; 5.0, Beechey Head, minnow.
Roy Anderson, 2309 Alicia Place; 5.0, Cecher Bay, Strip Teaser.
S. E. Alexander, 955 Lampson Place; 7.8, Beechey Head, Happy Hooker.
Joe Valentin, 1611 Becher Avenue; 5.0, Aldridge Point, minnow.
Florence Rudell, 681 Donovan Avenue; 6.4, Beechey Head, minnow.
Kim Karakai, 2574 Meadowland Drive; 7.0, Beechey Head, minnow.
King Smith, 766 Hutchinson Place; 6.0, Beechey Head, Strip Teaser.
J. Schauerty, 2335 Howard Street; 7.0, 5.0, Beechey Head, Strip Teaser and minnow.

Pacific Lions Marina

Martha L. Jarvie, 1234 Topaz; 13.8, 6.8, Trap Shack, Strip Teaser.
Robert F. Haire, 6-2847 Sooke Lake Road; 5.0, Aldridge Point, Minnow Teaser.

Tsartlip Ramp

C. Demont, R.R. 2, New Ross, Nova Scotia; 8.0, McCurdy Point, minnow.

Gilbert's Boat Rental

Karen Liebenau, 4381 Wooten Ridge Crescent; 5.0, Bamberton.

Hall's Boathouse

Mike Wille, 940 Lakeview Avenue; 6.0, Chesterfield Rock, plug.
J. Hood, 406 Goldstream Avenue; 5.8, Misery Bay, Tomic Plug.
Mark Schop, 2279 Millstream Avenue; 5.8, Goldstream Island, minnow.
Cal Lewis, 1079 Londonderry; 5.8, Chesterfield Rock, Flashfall.
H. Newman, 3-2500 Florence Lake Road; 5.8, Chesterfield Rock, Stingslida, E.O, Misery Bay, Strip Teaser.
W. Cordick 3646 Saanich Road; 5.8, Goldstream Island, Strip Teaser.
A. Nordstrom, 327-3225 Eldon Place; 5.7, Chesterfield Rock, Strip Teaser.
J. Andrews, 709 Donovan Avenue; 5.4, Chesterfield Rock, Strip Teaser.

Randy Thompson, 3007 Selmar; 5.2, Chesterfield Rock, minnow.
Fred Berry, 2807 Sooke Lake Road; 5.0, Narrows, Fluttertail.
John Leys, 1255 Hastings; 5.0, Goldstream Island, bucktail fly.
R. McDougall, 405-1350 Stanley Avenue; 5.8, Chesterfield Rock, Strip Teaser.
G. Boyd, 806 Stonehill Place; 5.5, Chesterfield Rock, Strip Teaser.
E. H. Dover, 159 Street, Edmonton, Alberta; 5.8, 5.4, 5.0, Chesterfield Rock, hootchie.
Bill Goode, 50-2500 Florence Lake Road; 6.8, 5.4, Narrows, Strip Teaser.

Hall's Boathouse

J. Traverse, R.R.1, Albert Head Road; 5.8, Goldstream Island, Buzz Bomb.

Colonist

Roy Smith, 1123 Temple; 7.0, Muchalat Inlet.
Verne Palliser, 347 Island Highway; 8.0, Muchalat Inlet.
Ted Bailey, 305-566 Simcoe; 8.0, Tahsis Inlet, Tyee Strip Teaser.
Jim Haslam, 2319 Millstream Road; 10.0, Tahsis Inlet, Tyee Strip Teaser.

University Heights Esso

Karl Leong, 3870 Gordon Head Road; 8.2, Bamberton, Happy Hooker.

McMorrans Resort Motel

Sharon McMorran, 5131 Cordova Bay Road; 5.1, Hughs Passage, red Krippled Octopus.

Van Isle Marina

Adam Ozero, 419 Walter Ave, nue; 6.0, East Point, Hot Spot Flasher.

Wiers Beach Resort

Gerry Ham, 92-2500 Florence Lake Road; 9.0, Weirs Beach, minnow and hootchie.

Shelter Bay Resort

Bert Dann, 1251 Kingsway, Vancouver; 5.8, 6.0, Shelter Point, Herring trip Strip teaser.
David Sair, 6-04 Hudson Street, Vancouver; 5.8, 6.0, Shiter Point, Herring strip teaser.

Saratoga Beach Resort

Marjorie Inexton, R.R.1, Campbell River, 6.0, Miltenach Island, Golden Herial.

Rod and Reel Resort

Alex Burdexny, 3111 Renfrew Street, Vancouver; 5.10, 5.10, Campbell River, Piesta Fly.
W. Cook, 673, Ioco Road, Port Moody; 6.10, Shelter Bay, Herring Strip Teaser

Freshwater Marina

Ray Luscombe, 1824 Evergreen Road, Campbell River; 11.8, Bell Buoy, Strip Teaser.

Rustic Motel

Stephen Ward, 1684 Lansdowne Road; 6.8, Lighthouse, herring.

RIVER TROUT
(Other than Steelhead or Rainbow)

Port Renfrew Weigh-In

Sue Christison, Port Renfrew; 1.0, 1.4, cutthroat, San Juan River, Cowichan Spinner.
Stewart McKee, Port Renfrew; 1.1, cutthroat, San Juan River, Cowichan Spoon.
Lester Hill, Port Renfrew; 1.1, cutthroat, San Juan River, fly, 1.2, cutthroat, San Juan River, Cowichan Spoon.
Billy Elliott, Port Renfrew; 2.3, cutthroat, San Juan River, Flatfish.
Betty Johnson, Port Renfrew; 1.3, cutthroat, San Juan River, Cowichan Spoon.

Lakeview Store

Michael Bell, General Delivery, Honeymoon Bay; 1.12, cutthroat, Nitinat River, paste.
Ron Wiksvk, 1640 Pear Street; 2.8, cutthroat, Cowichan River, worm.

Zuiderzee Campsites and Boat Rental

Donald G. Holme, Box 374, Qualicum Beach; 1.5, brown, Qualicum River, worms.

(Steelhead or Rainbow)

Lakeview Store

Gordon Young, R. R. 1, Box 76, Mill Bay; 7.8, San Juan River, roe.

Elliott's Cabins

John Harris, 972 Wilmer; 6.13, San Juan River, shrimp.

SMALL-MOUTH BASS

Prospect Lake General Store

Randy Mar, 510 Dumeresq Street; 3.4, 3.1, Prospect Lake, River Runt.
Gordon Richards, 800 Royal Oak Avenue; 5.8, Elk Lake, Mister Twister.

LAKE TROUT

Blackie's Nahmint Camp

Stan Tront, 1897 San Juan Avenue; 6.5, Nahmint Lake, minnow.
Win Dawson, 1031 Sluggett Road, Brentwood Bay; 4.4, 4.3, Nahmint Lake, worm.

SPRING (CHINOOK)

Anglers Anchorage Marina

Lil Walton, 961 Marchant Drive, Brentwood Bay; 6.1, 6.8, Patricia Bay, Strip Teaser, 7.8, Boulder, plug, 7.4, Mill Bay, Strip Teaser.
Harry Walton, 961 Marchant Drive, Brentwood Bay; 7.0, McCurdy Point, Strip Teaser.
Rainer Lucas, 905 Marchant Drive, Brentwood Bay, 19.10, McKenzie Bay, Strip Teaser, 6.0, 5.1, Indian Bay, Strip Teaser and Krippled K.
Alan Davidson, 572 Judah; 9.8, Boulder, Strip Teaser.
M. Leheim, 717 Pandora Avenue; 8.0, Willis Point, Strip Teaser.
Norman H. Caldwell, 4822 Townsend Drive; 13.0, Tozier Rock, Large Strip Teaser.
John T. Dyer, 1167 Hartwig, Troy, Michigan; 10.0, Indian Bay, Strip Teaser.
Elizabeth Smith, 909 Marchants Road; 13.4, Coles Bay, Herring Strip Teaser.
Gerald MacPherson, 4440 Shoreway; 18.12, Indian Bay, Krippled K.
Ron Bartrom, 824 Royal Oak Avenue; 10.0, Indian Bay, Strip Teaser.
Bill McKay, 1260 Montrose Avenue; 6.3, 5.14, Bamberton, Large Strip Teaser.
Russ Gee, 201-310 Robert Street; 10.12, 6.4, Boulder, Strip Teaser.
E. R. Shirley, 510-548 Dallas Road; 5.10, 6.10, Bamberton, Krippled K, Deep Hole, Tom Mack Spoon.
Judy Vandemark, 95 Thorncliffe Park Drive, Toronto, Ontario; 13.0, Tod Inlet, Tomic Plug.
T. Vandemark, 95 Thorncliffe Park Drive, Toronto, Ontario; 5.0, Tod Inlet, Tomic Plug.
G. A. Playfair, 753 Sea Drive, Brentwood Bay; 7.4, Coles Bay, hootchie.
Bob Stinson, St. Thomas, Ontario; 5.8, Willis Point, Strip Teaser.
W. Webster, 1938 Cultra Avenue, Saanichton, 5.2, Boulder, Krippled K.
Denis Clemett, R. R. 3, Allenby Road, Duncan; 8.0, Willis Point, spoon.
H. G. Pattison, 6880 Woodward Drive, Brentwood Bay; 7.10, Bamberton, Strip Teaser.
Kerry Whitters, 2053 White Road, Saanichton; 8.5, 7.0, 5.0, Boulder, minnow.
S. Webster, 1938 Cultra Avenue, Saanichton; 7.0, Rickey's Roost, Krippled K.
W. Higgs, 29-1345 Craigflower Road; 8.0, 6.0, 5.0, Mill Bay, Strip Teaser and Tom Mack Spoon.
Ross Rose, 3500 Upper Terrace; 20.3, Bamberton, Cherokey Strip Teaser.
Lou MacPherson, 4440 Shore Way, 5.12, Indian Bay, Krippled K.
Maudie Bone, 815 Sea Drive, R.R. 1, Brentwood Bay; 9.4, Senanus Island, Uncle Tom's strip Teaser.
Martin W. Bretz, 7260 Kristin Place, Brentwood Bay; 6.12, Bamberton, Krippled K, 5.4, Bamberton, Krippled K.
Lee Stinson, 1016 Westport Place; 6.8, Willis Point, Krippled K.
Don Robbins, 507-2929 Cook Street; 20.12, Coles Bay, Strip Teaser.
M. Pabsdorf, 151 Battleford Avenue; 8.0, McKenzie Bay, Strip Teaser.
Henry Kobbero, 1014 Lyall Street; 8.12, Willis Point, Strip Teaser.
R. M. Whitters, 2053 White Road, Saanichton; 10.2, 6.11, Willis Point, Strip Teaser, 7.9, 7.4, Willis Point, minnow.
Pat Goy, 4315 Prospect Lake Road; 32.0, 46.8, 35.0, Muchalat Inlet, Camel Rock, Strip Teaser and Minnow Teaser.

West Bay Marina

Bill Richard, 218-531 West Bay Terrace; 20.8, Albert Head, Strip Teaser.
Roland Sicard, 380 Dunant, Trois Rivieres, Quebec; 27.10, Albert Head, hootchie.
Harold Dear, 2855 Austin Avenue; 22.0, Albert Head, white hootchie.
F. A. Noel, 1360 Colville Road; 9.0, off Esquimalt; Strip Teaser.
William J. Bos, 68 Cadillac; 25.8, 5.4, Donaldson Island, Strip Teaser.

Sunny Shores Resort and Marina

Cliff Enfield, 9639-81 Street, Edmonton, Alberta; 19.8, Trap Shack, Strip Teaser.
Brian Ker, R.R. 2, West Coast Road, Sooke; 5.8, Secretary Island, anchovy.
Brian Church, 205-8777 Montcalm Street, Vancouver; 18.0, Secretary Island, minnow.
Bruce Decker, Box 12, R.R. 2, Sooke; 6.0, mouth of Sooke Harbor, pink hootchie.

Sooke Harbor Marina

G. Parsons, 836 Vernon; 5.8, sooke, minnow.
Jack Ratcliffe, 1409 Craddock Street; 7.13, 10.4, Sooke, minnow.
Gerhart Hansen 1703 Whiffin Spit Road, Box 107, Sooke, 24.0, Sooke, Strip Teaser, 14.0, Sooke, minnow.
Brian Lorraine, 123 Deanstron Drive, Glasgow, Scotland; 6.2, Sooke, hootchie.
P. W. Penner, 1007 Gosper Crescent; 21.8, Trap Shack, Minnow Teaser.
Julia Wasiuta, 6911 West Coast Road, Sooke; 25.8, Secretary Island, minnow.
C. H. Constable, 1614 Haultain Street; 27.1, 6.5, Secretary Island, Strip Teaser.
Cody Tucker, 1776 Angola; 8.8, 5.8, 5.8, sockeye, Secretary Island, hootchie.
Bric Nelson, 3065 Heatheridge, Reno, Nevada; 5.0, Secretary Island, red hootchie.
Dal Dairymple, 2930 Westdowne; 6.4, Otter Point, minnow.
A. M. Carrie, 1378 Hillside Avenue; 10.12, Sooke, Strip Teaser.
A. Cronk, R.R. 1, Tideview Road, Sooke; 7.4, 6.8, Secretary Island, Strip Teaser and minnow.
Poul Nielsen, 137 Goward Road; 5.8, Otter Point, minnow.
Bill Bridgewood, 3236 Seaton Road; 6.12, Secretary Island, Large Strip Teaser.
Louie Antonini, 4335 Pasque Street, Regina, Saskatchewan; 7.8, sockeye, Possession Point, red hootchie.
V. Mustelt, Box 187, Sooke Post Office; 8.0, sockeye, Secretary Island, minnow Teaser.
R. Mustelt, Box 187, Sooke Post Office; 32.8, Secretary Island, minnow.
Jack Whitehead, 4907 Prospect Avenue; 5.8, Otter Point, minnow.
Carman Angus, Sooke, 12.4, 9.8, Otter Point, minnow.
Fred Lech, 4450 Wilkinson Road; 7.0, Secretary Island, anchovy.
M. H. Sieradzan, 569 Davida; 5.0, Secretary Island, minnow.
Harry Linton, 3149 Glen Lake Raod; 5.12, sockeye, Otter Point, Strip Teaser.
Art Bailey, Box 272, Sooke; 29.0, Secretary Island, minnow.
Cec Burgess, Box 437 Sooke; 23.0, Bluff, minnow.
M. J. Dyer, 3193 Ayton Place; 27.8, Sooke Bluffs, minnow.
Mattl Kroppmanss, Sooke; 5.8, Secretary Island minnow.
B. E. Nyberg, 6754 Sooke Road; Sooke; 12.0 Secretary Island, minnow.
R. Hingley, 2023 Charter Street, Sooke; 5.8, 6.8, pink, Sooke Bay, minnow.

Weirs Beach

Sue Johnston, 339 Anson Street; 6.14, William Head, Krippled K.

Wilcuma Lodge and Resort

Chris Hesketh, R. R. 2, Lanes Road, Cobble Hill; 20.8, Bold Bluff, Super Strip Teaser, 10.8, 5.6, Sansum Narrows, Super Strip Teaser.

HOME AND HOSPITAL NURSING CARE

We provide nurses for home and hospital care for the elderly and infirm. Our nurses are carefully screened. Close follow-up of each case provided by a registered nurse. If you have someone at home or in a hospital who requires nursing care Call Mrs. Karchuk, R.N.

24-Hour Answering Service

MEDOX

a DRAKE INTERNATIONAL company
CANADA • USA • UK • AUSTRALIA

388-4642

Islanders stay in chess battle

Colonist Staff

CALGARY — There are only four rounds left in the Canadian Open chess championship but Vancouver Island and Lower Mainland players are still very much in evidence.

The sixth round saw Alan Hill, 23, of North Vancouver, who has played many tournaments on Vancouver Island, forging into a four-way tie for first place.

Hill, who is only rated as a strong Canadian expert, defeated American master Karl Burger of New York to boost his score to 5½-½—five wins and a draw.

Tied for first with Hill are Israeli grandmaster Leonid Shamkovich who defeated former perfect-score leader Peter Murray of London, Ont.; John Watson of Denver, Colo., who defeated Paul Janicki of Toronto, and Walter Dobrich of Toronto, who beat Craig Barnes of Berkeley, Calif.

Playing against Burger's Robatsch defence, Hill emerged with a considerable positional edge. Seeking counterplay, Burger sacrificed a pawn, which gave Hill little trouble in the resulting endgame.

Meanwhile, a Vancouver Islander and two mainlanders were vigorously pursuing the leaders. Brian McLaren of Nanaimo, 18, and Brian Chow of Vancouver, 19, were in a group of 10 players all with 5-1 scores.

And Ken Morton of Vancouver, 21, who surprised Alberta champion Milan Rabljenovich of Calgary in Round 6, also moved within striking distance of the top with a 4½-1½ score.

The tournament is extremely important to Canadian players because the final spot in the coming Canadian Closed goes to the best-placed Canadian in this tournament, which features some 125 players. The Closed will run Aug. 5 to 20, also in Calgary.

Rapist jailed 3 years

VANCOUVER (CP) — Bernard Joseph Conrad, 32, of Vancouver has been sentenced to three years in jail by Mr. Justice Sam Toy in B.C Supreme Court.

Conrad was found guilty of raping his 47-year-old landlady and forcing her to perform indecent acts after driving her home from a hospital where she was visiting her husband.

Toy said Conrad was violent and a danger to women. He would have been given five years except he was of subnormal intelligence and was drunk at the time of the offence.

The judge said: "You have been in trouble before and this is probably your last chance unless you take advantage of the treatment you will probably be offered at the Matsqui Psychiatric Centre."

Court was told that Conrad suffered a fractured neck vertebra from a wartime machine gun shell his father was playing with when it exploded. Brain damage was possible suffered as a result, Toy was told.

Conrad's mother was in a pyschiatric hospital when he was growing up and his father was an alcoholic who mistreated his children, court was told.

Koen of Calgary takes off on first leg of a 622-mile relay run to Calgary from Centennial Square after receiving message from Mayor Peter Pollen for Calgary Mayor Rod Sykes.

Centennial project

Runners pound toward Calgary

A group of Canadian servicemen, on the first day of a continuous run to Calgary Thursday, didn't have a chance to put their feet up during the ferry crossing to Tsawwassen.

A second team was waiting aboard the noon sailing of the Queen of Esquimalt to take over from the first five-man team who had run in turn up the Pat Bay Highway from Centennial Square.

For the second team it meant jogging on the boat's upper decks to equal the 24-mile crossing from Swartz Bay.

Every step of the 632 miles between Calgary and Victoria is to be covered, relay organizer Lt.-Col. Kent Foster of the Calgary-based C Company of Princess Patricia's Canadian Light Infantry said shortly after the first runner, Pte. William Koen, left city hall carrying greetings to Calgary Mayor Rod Sykes from Mayor Peter Pollen.

Foster said nine teams of five men would run around the clock in order to deliver the greetings to Sykes at a special ceremony next Monday on Calgary's Heritage Day.

Foster said the men decided on the run to commemorate Calgary's 100th birthday and chose Victoria as the starting point because their sister company is stationed in Esquimalt.

The total run is divided — except for the Victoria to Tsawwassen portion — into 20-mile stretches with each runner taking two shifts of two miles.

Foster said the men were geared towards eight-minute miles but expected this could be "kind of tough going through Rogers Pass" in the Rockies.

Foster said that the 45-men taking part in the run had no special training beyond their normal fitness program which he said included a four-mile daily run.

A fit-looking Mayor Barry Ashton said after completing his first run from Hillside to McKenzie Avenue that cars didn't seem to pose any problem.

"A lot of people honked and waved," he said.

Ashton's team ran again overnight east of Langley and will do two more stints east of Kamloops and another by Field as the run follows the Trans-Canada Highway.

Ashton said the men chose the run as their centennial project "because of the challenge it involves."

Rule on fishing 'violates pact'

VANCOUVER (CP) — W. R. Hourston, chairman of the International Pacific Salmon Fisheries Commission, says he believes a United States court order issued this week violates the Canada-U.S. treaty which splits Fraser River salmon catches between the two countries. The order by U.S. District Judge George Boldt gave six Washington state Indian tribes special fishing advantages for Fraser River sockeye and pinks.

the Bay

August Fur Sale

Now in full swing!

The annual month-long event that offers you world-famous Bay furs of fashion, quality and value. Now, you can luxuriate in the fur you've been wanting . . . at less than it will cost in September. And your purchase will be stored until Fall.

One-of-a-kind furs reduced from regular stock

1 only, **Natural Violet Mink Capelette.** Was $425. **Sale, $349.**
1 only, **Natural Violet Mink Stole.** Deep black with Tucked collar. Was $950. **Sale, $849.**
1 only, **Natural Pastel Mink Jacket.** Was $850. **Sale, $749.**
1 only, **Natural Pearl Mink Jacket.** Was $850. **Sale, $749.**
1 only, **Natural Pastel Mink Jacket.** Was $550. **Sale, $449.**
1 only, **Natural Pastel Mink Jacket** of female skins. Notched collar. Was $1,095. **Sale, $899.**
1 only, **Dyed Persian Lamb Jacket** with natural pearl mink collar. Was $650. **Sale, $549.**
1 only, **Dyed Tangerine Muskrat Pant Coat** with suede and dyed Racoon collar. Was $695. **Sale, $599.**

Fur Salon, Second Floor

Hudson's Bay Company

Unstable explosive causes concern

EDMONTON (CP) — The Journal says a May collision between a locomotive and freight car carrying 53 tons of high explosives could have rocked the city on its foundations if the explosives had detonated.

The paper, acting on the lead of an anonymous letter, discovered the collision took place May 22 at the CNR's Clover Bar yard about half a mile northeast of the city limits. A locomotive backed into a freight car carrying a payload of an explosive called Jelly Dough.

Jelly Dough, manufactured by Canadian Industries Ltd., is made up of 85 to 90 per cent nitroglycerine and is the same material which was involved in an April explosion that destroyed the company's two-storey mixing shed in Calgary.

That blast, which killed six plant workers, involved only 3,000 pounds of the explosive. The freight car, which had its door ripped off and which punctured one of the explosives containers on impact, carried 35 times that amount.

Jim Munsey, CN manager of accident prevention and safety, said the collision was caused by negligence on the part of the locomotive operator who backed into a string of cars at about two miles an hour.

When the operator realized what he was doing, he applied his brakes and the locomotive slid into the car, damaging about two-thirds of it and tearing off the door. One container of explosives was punctured and some of the chemical spilled onto the floor of the car.

Munsey said the area was immediately sealed off by railway police with fire-fighting rigs and members of the Canadian Forces bomb squad called in to stand by.

He said with the aid of a company explosives expert the spilled chemical was neutralized and the car later moved to a spot 15 miles west of the city where the rest of the cargo was transferred. Munsey said the car had been marked with warning placards on each side and that the railway routinely handles 240 products considered "dangerous".

Staff Sgt. Joe Collinson, an explosives expert with the RCMP, said he was aware of the collision and that damage would have been "quite extensive" if the car's contents had detonated.

He said if the car had blown, there would have been a danger of secondary blasts at the nearby plants of Fibreglas Canada Ltd. and Celanese Canada Ltd.

"In an industrial area you don't know what's going to happen. This is what I'm worried about, especially industries dealing with volatile substances."

Collinson said the amount of explosive involved could easily have blown out the windows of the Rundle Heights subdivision several miles across the North Saskatchewan River from the rail yards.

"It's unstable. Sometimes you can drop it from 40 feet and nothing might happen. You could drop the same stuff from four feet and it might explode."

An armed forces spokesman agreed the substance is dangerous if exposed to a sudden jolt or fire. An explosives expert in Calgary, who asked that his name not be used, said the amount of explosive involved "could easily blow out a city block."

David Fraser of CIL said his company regularly ships the explosive and has never experienced any problems.

Asked about the possibility of an accident involving a similar amount of the chemical, he replied: "I don't like to think about it."

FREEZER BEEF SPECIALS

GOVERNMENT INSPECTED GRADE A-1, A-2, GRAIN FED

BEEF SIDES approx. 250 lbs. ..... 99¢ lb.
BEEF HINDS approx. 125 lbs. ..... 1.39 lb.
BEEF FRONTS approx. 125 lbs. .. 79¢ lb.

PRICES INCLUDE CUTTING, WRAPPING, FREEZING TO YOUR SPECIFICATIONS

FREEZER ORDER LINE 598-2211

The Brand of Quality
GRAHAM MEATS

PELTHAM and SHELBOURNE 477-9541 | 2044 OAK BAY AVE. 598-4518 | 2920 TILLICUM RD. 385-6424 | DUNCAN PLAZA 748-2831

We are pleased to announce the opening of a needlework store, specializing in a large selection of painted and pre-worked needlepoint canvases and wools, charted petit-point kits, crewel embroidery kits and more.

VICTORIA NEEDLECRAFT CENTRE

1863 Oak Bay Avenue (corner Chamberlain)
on Willows and Oak Bay bus route.

Open Tuesday to Saturday 10 to 5:30

"THE ROLLERS" ARE COMING!

For plays

Masks vital in Bali

By GORDON CONVERSE
Colonist - Monitor Service

DENPASAR, Bali — For more years than most Balinese can remember, J. B. Gelodog has been making faces for other people.

Maskmaking is his business. On most days he can be found sitting under the tropical trees in his backyard, chiseling away on rough blocks of wood clasped firmly by his feet and toes.

Gelodog was formerly a choreographer, so he knows well the pleasures of an audience and the needs of an actor. A man of extraordinary imagination, he designs and produces his wooden masks by the hundreds.

Each mask is a different character ... kings, noblemen, local politicians, witches, and even animal creatures with yard-long ontgues and bulging eyes.

Every village on this romantic island in the Java Sea has its own customs, celebrations, dances, and plays. Tobeng mask dramas are one of the most popular forms; one actor will play as many as 30 to 40 parts — each character needing a different face.

Mask plays go on for hours, often until dawn. Noble family characters are of lofty stature and express themselves only in pantomime. Frequently they are accompanied by clumsy clowns; these wear half masks which leave their mouths free so they can interpret for their dignified masters.

As well as the nobility and clown masks, Gelodog makes marvelous crude caricatures whose sole function is to decorate and entertain.

Some of Gelodog's fantastic productions are available for sale. The simple mask, can be purchased for $15; the large barong masks run as high as $800.

Mask-maker J. B. Gelodog, 80, shows off some of his artistic efforts

Gelodog wears a new mask

ann landers

Dear Ann Landers: This is a second marriage for me. My husband was wonderful to have taken on two sons — one who is autistic.

The problem is Tom's attitude toward the disturbed child. He insists on treating Berry as if he were perfectly normal. Tom claims this is the best way to make him normal.

All the doctors who have seen Berry agree on the severity of his handicap. He is unable to pronounce many words and is not sufficiently co-ordinated to feed or dress himself. Yet, Tom refuses to allow anyone to assist the child. While I'm sure he believes he is being helpful, I'm afraid he is being cruel.

Since no one is permitted to help Berry dress he often appears at the breakfast table with a bedsheet wrapped around him .Then he suffers further because he is unable to handle more than a few mouthfuls of cereal. He can't handle a spoon very well and Tom refuses to let him use a straw.

I have spoken to my husband about his stern approach to this handicapped child but he insists his way is right. I'm worried sick the child might be damaged further. Can you advise? — **M.J.**

Dear M.J.: Arrange an appointment with the child's doctor so both you and Tom can discuss this matter. Perhaps Tom is wrong, but the physician is the one who should instruct him — not you.

□

Dear Ann Landers: I was amused by the letter from the lady who was insulted when a friend offered her left hand.

When I had the opportunity to work with the Boy Scouts I learned that all Scouts use the left-handed handshake. There's a good reason for this.

In the olden days a man carried his shield in his left hand and his weapon in his right. If he was willing to put down his shield to greet a friend, it meant he was unprotected — a sign that he trusted you. This was the true symbol of friendship.

So tell all those folks who resent a left-handed "shake" that it might be the greatest compliment of all. — **St. George.**

Dear George: Thank you for a bit of ancient lore. You taught me something today — and millions of others, as well.

□

Dear Ann Landers: I am writing because I am burned up. You printed a letter recently about an old patient in a nursing home who had a new nightgown stolen. She was also missing a bottle of cologne. From the way you answered that woman's letter it sounded as if you, too, were sure the employees in the home were stealing from the patients.

I have worked in institutions where there was a good bit of "stealing" and it was always the employees who were blamed. But I can't tell you how many times it was discovered that a senile patient had walked into someone else's room and helped himself to fresh flowers, candy, robes and even greeting cards that caught his eye.

If the families of patients would label everything, there would be little question as to where it belonged. — **Insulted.**

Dear In: Thank you for the clue-in. Your letter makes sense and I thank you for presenting "the other side."

Sisters choose parents

CHICAGO (UPI) — After eight years of legal haggling, Susan Ross, 13, and her 14-year-old sister, Elaine, are where they want to be — Susan with her foster parents and Elaine with her natural parents.

Circuit Court Judge John Michela ruled in Joliet that each girl could choose where she wants to live.

Susan, 13, shose her foster parents, Mr. and Mrs. Jack Reeves of Park Forest South, with whom she and Elaine have lived since early childhood. Elaine, 14, chose her natural parents, Mr. and Mrs. Paul Ross of Waukegan.

The two sisters and four other Ross children were taken from the Ross family years ago when Ross was out of work and the family was sleeping in a station wagon.

The state placed all six of the children in the Reeves' home, where they stayed 6½ years. Four of the children were returned to the Rosses in 1971.

A court battle ensued, and in March 1973, a judge ordered the two sisters returned to the Rosses. That decision was reversed and the final hearing with another judge was ordered.

Bulletin board

Former members of the 12th Canadian Light Field Ambulance, 4th Canadian Armored Division, who served in northeastern Europe during the Second World War and who are interested in attending a unit reunion, have been asked to contact Ernie Lillow, 3826 Capozzi Road, Kelowna.

□

NEW HORIZONS

Murray Adaskin will present a program for members of James Bay New Horizons Society at 10 a.m. today in the hall of James Bay United Church, 511 Michigan.

□

LAWN CARE

Dennis Marshall will speak on lawn care at a meeting of Victoria Horticultural Society at 7:30 p.m. Tuesday in St. Matthias Church hall, 600 Richmond.

□

GARDEN PARTY

The Victoria Christian Women's Club will hold a dessert garden party from 1 to 3 p.m. Wednesday at 4071 Haro. There will be a fashion show, special music feature, and guest speaker.

Steelworkers file complaint

QUESNEL (CP) — The United Steelworkers of America have filed a complaint with the provincial labor relations board against the rival Canadian Association of Industrial, Mechanical and Allied Workers. The steelworkers union also filed a petition with the B.C. Court alleging it was libelled and slandered by the CAIMAW during a recent certification battle at Endako mines at Fraser Lake. The steelworkers failed to take over certification at the mine from the CAIMAW.

World shows more people

UNITED NATIONS (Reuter)—The world's population was estimated at 3.86 billion in mid-1973, an increase of 228 million compared with mid-1970, says the latest issue of the UN statistical yearbook. The three-year growth represents an average annual increase of 2.1 per cent.

NCR workers accept pact

TORONTO (CP) — Employees of NCR Canada Ltd., on strike for more than 17 weeks, have voted to accept a new 18-month contract which will give them an average raise of 22.2 per cent. At the end of the contract, wages will range between $4.32 and $7.26 an hour. The 97 workers are members of Local 28B, Graphic Arts International Union.

Pork prices hit record, will stay high for year

TORONTO (CP) — Pork prices have increased about 33 per cent during the last 12 months to their highest level in history, an industry spokesman says.

And the price of bacon, ham, chops, roasts and other pork products is expected to remain high for a at least another year because of a continent-wide shortage of hogs, says Keith Leckie, general manager of the Meat Packers Council.

In a little more than a year, the price paid producers for a carcass doubled to a record $81.50 a hundredweight from $40.35.

Pork carcasses sold for the all-time high of $81.50-a-hundredweight about two weeks ago. Since then, prices have eased somewhat to an average of $73.35 for meat sold Monday by the Ontario Pork Producers Marketing Board.

An industry official said hog slaughtering in Canada all running 13 per cent behind the rate a year ago. In Saskatchewan, slaughtering is down 40 per cent.

Morris Huff, vice-chairman of the Ontario Food Council, said Monday that two factors are responsible for high pork prices — low prices paid a year ago and major sales of grain to the Soviet Union and other countries in recent years.

He said many farmers, particularly in Western Canada, switched from pork production to grain when wheat prices soared.

Leckie said it will take about a year for increased production stimulated by current market prices to lower pork prices for consumers.

ROSE'S JEWELERS
Annual Mid-Summer
WATCH SALE

See our large selection of famous-name watches at greatly reduced prices

Terms
Lay-Away
Bank Cards

ROSE'S LTD.
1317 DOUGLAS JEWELERS

SEE OUR BATHTUB PAINT

6 x 6 Spanish WALL TILE — Sq. Ft. 1.30 — 8 colors
4¼" x 4¼" WALL TILE — Sq. Ft. 69¢ — 2 colors
4 x 8, 6 x 6 QUARRY TILE — Sq. Ft. From 1.35 — Red and Coffee
PEEL and STICK FLOOR TILES — 12x12 Sq. Ft. From 29¢ — 14 Colors
ARMSTRONG CUSHION VINYL — 12 Ft. Width — Sq. yd. From 3.95
FULL GLAZE 1x1 MOSAIC — Sq. Ft. 69¢ — 2 Colors

PROFESSIONAL INSTALLATIONS AVAILABLE
CERAMIC AND LINO
TILE TOWN
200 Esquimalt Rd.
385-2141
Open Daily 9:00 a.m. to 5:30 p.m.

SPECIAL INTRODUCTORY PRICE
on new Body Language™ BRAS

Body Language is something new and beautiful. The special cut of a Body Language bra curves, enhances and reveals the bust like no other bra, making you look fuller and more shapely. And all Body Language bras convert to halter with a convenient one-strap design.

Save $2.00

To introduce you to these enchanting new half cups, we're making them available at a very special introductory price — $2.00 off suggested retail!

Style 733 (illustrated) in white or beige lace, $7.95. Style 736 deep plunge, and style 718 push-up, in white tricot and lace, $6.95

Body Language Because the bust you've always wanted is probably your own.

Look for new Body Language bras in display now at

Miss Frith Fashions
383-7181

AMPLE PARKING
behind our store
1619 DOUGLAS

use your Chargex or our convenient terms

A rare occasion
When You Can Find All These Advantages In One Luxury, Self-owned Apartment
- Lively, downtown living
- Easy walks to park, inner harbour, shops, entertainment, and church
- Brilliant design with most homes having large view balconies

The SAVOY
777 Blanshard at McClure
Open to View 1 to 9
PARK PACIFIC INVESTMENTS
382-4657

the Miss Frith Bride

You the bride beautiful, in your fabulous gown from Miss Frith; perhaps an Alfred Angelo or a Bridalure exclusive to Miss Frith. But a wedding is more than the bride—Miss Frith can completely outfit her mother, the groom's mother, and all the bridesmaids. The going-away outfit? That's here too. For a really complete selection of everything for the wedding party, see Jean King, Rusty Helliesen, or Eleanor Kent, our knowledgeable bridal consultants.

Convenient Terms
Chargex Ample Parking
Master Charge

BRIDES-TO-BE!
enter
Miss Frith's BRIDE-OF-THE MONTH CONTEST
Each bride who purchases a gown during August has her name automatically entered in our contest. Drawing takes place at the Sept. 11th Fashion Show and Coffee Party.
WINNERS RECEIVE:
1st Prize: Gift certificate to the value of the wedding gown purchased.
2nd Prize: $25 gift certificate to Paul le Masuerier, Photographer
3rd Prize: $10 Gift Certificate from Ingrid Neilson, Floral Preservationist
DOOR PRIZE
$5 Gift Certificate from Miss Frith, floral arrangement from Island Florist, goodies from King Arthur's Catering Service, who will also cater for the coffee party.

Miss Frith Fashions
1619 Douglas Street Phone 383-7181

386-2121
Monday through Saturday
8 a.m. to 6 p.m.

CLASSIFIED ADVERTISING

Vancouver Island's Largest Shopping Centre in Print

386-2121
Monday through Saturday
8 a.m. to 6 p.m.

11:00 p.m. to 7:30 a.m.
Editorials, 383-4111
TELEPHONES AFTER-HOURS AND SUNDAY

BOX REPLIES
All replies to private box numbers available from 8:00 a.m. to 5:30 p.m. Monday to Friday inclusive.
Victoria Press Box numbers available on request. Charge $2.50 and $4.00.

OFFICE HOURS
Classified Counter, 8:00 a.m. to 5:30 p.m. Business Office, 8:30 a.m. to 5:00 p.m. Monday to Friday inclusive.

* * *

OFFICE CLOSED SATURDAY

* * *

CLASSIFIED TELEPHONE HOURS
8:00 a.m. to 6:00 p.m. Monday to Saturday inclusive.

* * *

CLASSIFIED COPY DEADLINES
Regular classified advertisements may be placed at the counter, 8 a.m. to 5:00 p.m. on the day prior to publication, Monday to Friday inclusive. By telephone, 8:00 a.m. to 5:00 p.m., Monday to Saturday inclusive.
All classified semi-display copy must be in the possession of Victoria Press Ltd., 2621 Douglas Street by 12 noon for the Colonist or 4 p.m. for the Times day prior to publication with the exception that copy for Sunday Colonist must be in by 12 noon Friday.

FULL COVERAGE CLASSIFIED RATES

REGULAR CLASSIFIED LOCAL RATE
One day 12c per word per day.
Three consecutive days, 10c per word per day.
Six consecutive days 9c per word per day.
1 6-pt. heading or white space allowed to be charged at 5 words.
Minimum advertisement 10 words and $1.20.
Each initial, sign, group or figures and abbreviation counts as one word.

SEMI-DISPLAY LOCAL RATE
Ads requiring a style other than that mentioned above will be charged by the measured agate line (14 agate lines equal 1 inch).
One day 50c per line, $7.00 inch.
Three consecutive days, 45c per line, $6.30 inch.
Six consecutive days, 40c line, $5.60 inch.

NATIONAL RATE AND OUT-OF-PROVINCE RATE
Regular classified, 15c per word per day.
Semi-display, 60c per line per day.

Birth Notices $3.00 per insertion for standard message of 30 words or less. 10c each additional word or initial.
In Memoriam notices, Cards of Thanks, Deaths and Funeral Notices 43c per line per day. Three consecutive days $1.14.

Births, Deaths, In Memoriam Notices, Cards of Thanks, personals not accepted by telephone.
Single paper rates on request.

SUBSCRIPTION RATES
Wherever carrier service is maintained, $4.00 per month.
By mail — Canada, $5.00 per month, $14.50 per 3 months, $28.00 per 6 months, $55.00 per year. United States, $5.25 per month.
Sunday Only — Canada, 35c per copy. United States, 40c per copy.
Commonwealth and Foreign rates on request.
Mail subscriptions are payable in advance.
Authorized as second class mail, Post Office Department, Ottawa. Member Audit Bureau of Circulations.

TERMS OF PUBLICATION
The Victoria Press Ltd. shall not be liable for non-insertion of any advertisement beyond the amount paid for such advertisement.
In the event of an error occuring the liability of Victoria Press Ltd. shall not exceed the charge for the space actually occupied by the item in question.
All claims on error in publication shall be made within 12 hours thereafter and if not made shall not be considered. No claim will be allowed for more than one incorrect insertion not for errors not affecting the value of advertisement.
All estimates of cost are approximate. Advertisers will be charged with space actually used.
All advertising copy will be subject to the approval of the Victoria Press Ltd., who reserve the right in its sole discretion to classify, reject or insert copy furnished.
All advertisements must comply with the British Columbia Human Rights Act. This act states no advertisement may state or imply a preference, limitation, or specification on the basis of an applicant's race, religion, colour, marital status, ancestry, place of origin, age; or sex (unless the matter relates to the maintenance of public decency AND prior approval has been obtained through the Human Rights Branch).
While every endeavor will be made to forward replies to box numbers to the advertiser as soon as possible, we accept no liability in respect of loss or damage alleged to arise through either failure or delay in forwarding such replies, however caused, whether by negligence or otherwise.

CIRCULATION REPRESENTATIVES
Duncan, Chemainus—
P. J. Rogers 746-6181
Nanaimo 753-2766
Lake Cowichan—
Mrs. R. A. Nilsen 749-3156

DUNCAN BUREAU
Duncan Financial Centre, 435 Trunk Rd. Office and telephone hours 8:30 a.m. to 5 p.m. Monday to Friday inclusive.
PHONE DUNCAN 746-6181

United States Representatives
MATHEWS, SHANNON and CULLEN, INC.
New York, Boston, Chicago, Detroit, Philadelphia, Pittsburgh, Cleveland, Syracuse, Charlotte, Atlanta, Cincinnati.

CLASSIFIED SERVICE FOR DUNCAN COWICHAN RESIDENTS
Classified Ads phoned in to our Duncan office 746-6181 before 3:30 p.m. will appear in the following day's paper.

NOTICE OF COPYRIGHT
Full complete and sole copyright in any advertisement produced by Victoria Press Ltd. is vested in and belongs to, Victoria Press Ltd.; provided, however, that copyright IN THAT PART AND THAT PART ONLY of any such advertisement consisting of illustrations, borders, signatures or similar components which is, or are, supplied to Victoria Press Ltd. by the advertiser in the form of engravings, matrices, casts, etc., and incorporated in said advertisement shall remain in and belongs to the advertiser.

1 BIRTHS

BENSON — Born to Mr. and Mrs. Chris S. Benson, at Royal Jubilee on July 25, at 12:52 p.m., a girl, Rebecca-Lynn, 5 lbs. 11½ oz. Many thanks to Dr. Grahammarr and Dr. Wirk, and Maternity Staff.

GILBERT — Born to Mr. and Mrs. Michael Gilbert, 2-970 Flatman Ave., Victoria, B.C., at Royal Jubilee Hospital on July 27, a girl, Jennifer-Ann, 6 lbs. 7½ ozs. Much thanks for all help from Maternity Staff and to Dr. N. Mellor.

KENNEDY — Born to Fran and John Kennedy, 6372 West Saanich Rd. at the Royal Jubilee Hospital on July 25, 1975, a girl, Kimberley Frances, 7 lbs. 11 ozs.; sister for Erin and Clayton. Thanks to Dr. R. R. Forgie and maternity staff.

5 DEATHS and FUNERALS

CHRISTENSEN — Loretta R. of Brentwood Bay, B.C., suddenly at home July 30, 1975. She leaves her loving husband, Chris, son, Michael, two daughters, Patricia and Cathleen, all at home; her father and mother, Mr. and Mrs. George Higgs of Victoria; two brothers and one sister.
Funtral service Saturday, August 2, 1975, at 2:00 p.m. in the Chapel of First Memorial Services, 4725 Falaise Drive, Victoria, Archdeacon E. H. Maddocks officiating (cremation). In lieu of flowers donations may be made to a children's charity of your choice. Arrangements through First Memorial Services Ltd.

CLASSIFICATION INDEX

VITAL STATISTICS
1 Births
8 Card of Thanks
5 Deaths and Funerals
9 In Memoriams
10 Funeral Directors

NOTICES
14 Announcements
15 Coming Events and Meetings
16 Catering, Banquets and Reception Rooms
20 Lost and Found
11 Monumentals
18 Places to Visit
17 Restaurants

EMPLOYMENT
21 Help Wanted—General
22 Office Help
23 Skilled Trades
24 Sales Persons and Agents
25 Teachers
26 Part Time—Temporary Help
30 Situations Wanted

BUSINESS SERVICES AND DIRECTORY
36 Business Services and Directory

PERSONAL S[illegible]
33 Bands, [illegible] and Orchestras
40 Business [illegible]sonals
43 Dancing
42 Education
71 Music Teachers
39 Personals
32 Trade Schools
38 Travel

MERCHANDISING
83 Aircraft
117 Antiques
78 Bicycles
80 Boats and Marine
65 Building Supplies
93 Cameras, Supplies and Photo Finishing
127 Chicks, Poultry, Hatching Eggs, Supplies
135 Farm Implements
12 Florists
60 Fuel
97 Furniture
120 Garden Supplies
99 Groceries, Meat and Produce
130 Heavy Equipment and Machinery
128 Livestock, Supplies and Events
100 Miscellaneous for Sale
103 Miscellaneous Wanted
109 Miscellaneous to Rent
77 Motorcycles
70 Musical Instruments
125 Pets and Supplies
96 Ranges, Stoves and Furnaces
92 Sporting Goods
115 Swaps
63 Timber
98 TV, Stereo, Radio Sales and Service
112 Wanted to Rent, Miscellaneous
116 Coins and Stamps

AUTOMOTIVE
155 Automobile Financing and Insurance
164 Auto Body and Painting
162 Auto Repairs, Service and Towing
168 Campers, Trailers and Motor Homes
166 Cars and Trucks Wanted
150 Cars for Sale
151 Sports, Import Cars
148 Lease Vehicles
169 Mobile Homes and Parks
149 New Car Directory
160 Parts, Accessories
158 Tires
154 Trucks and Buses
156 U-Drive and Auto Washing

ACCOMMODATION
185 Convalescent and Rest Homes
175 Hotels
178 Summer Homes, Cottages and Resorts
181 Tourist Accommodation

RENTAL
201 Apartments to Rent, Furnished
200 Apartments to Rent, Unfurnished
202 Furniture to Rent
203 Apartments Wanted
206 Duplexes to Rent
207 Duplexes Wanted to Rent
215 Halls, Warehouses, Stores and Offices to Rent
197 Housekeeping Rooms to Rent
199 Housekeeping Rooms Wanted
211 Houses to Rent, Furnished
210 Houses to Rent, Unfurnished
212 Houses Wanted to Rent
190 Room and Board
191 Room and Board Wanted
193 Rooms to Rent
194 Rooms Wanted

FINANCIAL
155 Automobile Financing and Insurance
233 Mortgage Loans and Insurance
234 Mortgages for Sale
230 Personal Loans and Insurance
235 Wanted to Borrow

REAL ESTATE
280 Acreage for Sale and Wanted
240 Business Opportunities
241 Business Opportunities Wanted
247 Commercial or Industrial Properties
258 Condominiums and Townhouses
253 Country Homes and Properties
270 Exchange Real Estate
290 Farms for Sale and Wanted
263 Garages for Sale, Rent, Wanted
293 Gulf Islands Properties
250 Houses for Sale
265 Houses Wanted to Buy
295 Listings Cancelled
268 Listings Wanted
271 Lots for Sale
294 Mainland and Out-of-Province Properties
273 Property for Sale
274 Property Wanted
244 Revenue Property
245 Revenue Properties Wanted
285 Up-Island Properties
256 Waterfront Properties
300 Churches

PAGE REPRODUCTIONS OR MICROFILM COPIES OF COMPLETE PAPERS AVAILABLE
PHONE 382-7211, LOCAL 276

PHONE DIRECT
386-2121
TO PLACE YOUR CLASSIFIED AD

5 DEATHS and FUNERALS

COLE — On July 30, 1975, at Victoria, Mr. Edward William Cole, aged 96 years, of 1045 Joan Crescent. Formerly of Cowichan Station, Mr. Cole was a resident of Victoria for many years. He is survived by nieces and nephews in B.C., Ontario and England.
Funeral services will be held at 11 a.m. Saturday, August 2, in Hayard's Thomson and Irving Funeral Chapel, 1625 Quadra St. Rev. Angus Cameron of Lundavra will officiate. Services will terminate at the chapel with interment Tuesday, August 5, in Royal Oak Burial Park.

COULTHARD — Peacefully at her residence, Suite 308, 843 Craigflower Road, on July 30, 1975, Mrs. Josephine Coulthard, age 60 years. Born in Indian Head, Saskatchewan, and had been a resident of Victoria, B.C., for the past two months, formerly of Indian Head, Sask. Predeceased by her husband, Kernie, in 1966. She leaves her son, William James Coulthard, Saskatoon, Sask.; daughters, Mrs. E. (Loraine) Smith, Glen Lake, B.C., and Mrs. E. N. (Willa) Dale, Langford, B.C.; two grandsons, sister, Mrs. Frances Falconer, Fort Erie, Ontario.
Service will be held in the Indian Head United Church, Indian Head, Sask., on Thursday, August 7, 1975, at 1:00 p.m. Interment in the Indian Head Cemetery. Arrangements by the Sands Funeral of Heather, Colwood, B.C.
SANDS—COLWOOD

EAMER-GOULT — Barrington Howard, third son of the late Harry G. and Maude A. Eamer-Goult, of London, England and Vancouver, in Victoria on July 30, 1975. A former newspaperman, he was employed by the old Vancouver Star, Vancouver Province and Sun, Victoria Colonist and was editor of the Comox District Free Press and Nanaimo Daily Free Press. He was Chief Executive Officer with the Department of Labor. He was the senior Toastmaster in years of service in Canada, founder of the first District in Canada (No. 21) and had been a member of Toastmaster's Club 38, and as Lientenant Governor, originated the Golden Gavel competition. He was a Past Master of St. Andrew's Lodge AF and AM No. 49, B.C.R. and a member of the Scottish Rite. He married Adele Heritage, A.T.C.M. of Vancouver in 1929 who predeceased him in 1972. He leaves two children, Mrs. Adele H. Lewis and John B. Goult; five grandchildren.
Funeral service in St. Dunstan's Church, San Juan and Tyndall, on Tuesday, August 5 at 2:30 p.m. with the Rev. W. Lunny officiating, followed by cremation. McCall Bros. Funeral Directors in charge of arrangements.

INRIG — Passed into the presence of her Lord and Saviour, in Victoria on July 30, 1975, Johanna Campbell Inrig aged 53 years, beloved wife of George A. Inrig of 1694 Alderwood St., born in Thurso, Caithnesshire, Scotland, and resident here for the past 48 years. She also leaves three daughters, Mrs. M. (Jeanne) Bryden and Mrs. D. (Sandra) Hess of Victoria and Miss Deborah at home; two grandchildren, Lisa and Chad Bryden; parents, Mr. and Mrs. J. Smith of Victoria; three brothers, Joe (Jack), William and Gordon Smith, all of Victoria.
Funeral service in McCall Bros. FLORAL CHAPEL, Johnson and Vancouver Sts., on Friday, August 1 at 1:00 p.m. with Dr. J. Williams, Dr. D. Horton and Mr. J. Robertson officiating. Interment at Hatley Memorial Gardens. (Donations of Gideon Bibles may be made by friends, if desired, phone 385-4465 or 592-3560.)

JOHNSTON — In the Royal Jubilee Hospital, Victoria, on July 30, 1975, Mrs. Margaret Evelyn Johnston, in her 75th year, of 904 Macadoo Place, resident of Victoria since 1958, formerly of Rowland, Arrow River and Isabella, Manitoba. She leaves her husband, Joseph Frank Mitchell Johnston at the residence; three sons, Burton Roy of Dauphin, Man., Lyall Lawrence of Thompson, Man., and Joseph Claire of Coquitlam; five grandchildren; her brother, Clarence Reid of Winnipeg. She was a member of the U.C.W. and the Red Cross Auxiliary.
Funeral service in Belmont United Church, 2023 Belmont Avenue, on Friday, August 1, at 11:00 a.m. with the Rev. R. F. McPherson officiating. Accompanied to Rowland, Man., for interment. (Flowers gratefully declined.) McCall Bros. Funeral Directors in charge of arrangements.

JONES — Mr. Norman, suddenly on July 30, 1975, while on vacation from England with his loving wife Phyllis. He also leaves, in Victoria, his daughter Norma and son-in-law, Dr. Gerald Wilson and two grandchildren, Helen and Richard, and in England, his daughter Cheryl and son-in-law Peter Gowland, and two sisters.
Funeral service on Friday, August 1, at 10:30 a.m. in McCall Bros. FAMILY CHAPEL followed by cremation. (No flowers by request.)

LEWIS—On July 26, 1975 at Victoria, Miss Florence Olney Lewis, aged 85 years, late of 5077 Cordova Bay Road.
Memorial players, Sunday, August 3rd at the9:45 a.m. Public Communion Service, St. David by-the-Sea Church, 5184 Cordova Bay Road. Rev. H. Gordon Walker officiating.

PAPPENBERGER — In Victoria, B.C. on July 31, 1975, Mr. Richard Pappenberger, age 63 years. A resident of Victoria for the past 2 years, residing at 560 Pandora Avenue, formerly of Beaver Point, Salt Spring Island. He leaves his brother, Thomas, Ganges, B.C., sister, Mrs. Mary Underwood, Portland, Oregon, several nieces and nephews.
Prayers will be offered in the Sands Mortuary Limited, "Memorial Chapel of Chimes" on Tuesday, August 5, 1975 at 8 p.m. Mass will be celebrated in St. Paul's Church, Fulford Harbour, B.C. on Wednesday Augcst 6, 1975 at 10 a.m. Interment in St. Paul's Cemetery.
SANDS — VICTORIA

POWERS — Florence S. (R.N.) of Victoria on July 28, 1975, in her 87th year. Born in Waterloo, New York, on August 8, 1888. Predeceased by her husband, Herbert Benson Powers, in 1942. She was a graduate of New York City Hospital and moved to Calgary in 1912, then to Victoria in 1967. Survived by two daughters, Mrs. J. D. Harvey (Adele), Cowichan Bay, V.I., and Mrs. M. Bernon (Pauline), Burnaby, B.C.; six grandchildren, Sue Warke of Victoria, Mrs. Janet Lampert of Quesnel, B.C., Mr. David Harvey of Edmonton, Mr. Doug Bernon of Saskatoon, Mrs. Katherine (R.B.) Fields of Victoria and Miss Diane Bernon of Vancouver; four great-grandchildren.
No service and no flowers by request. Donations may be made to the B.C. Cancer Society, 857 Caledonia Ave., Victoria. Arrangements through the Memorial Society of B.C. and First Memorial Services Ltd.

ROSE—Gerald Francis, suddenly on July 31, 1975; born in Hungerford, Berkshire England, March 9, 1901, late residence, 1290 Filmer Rd., Victoria. Survived by his wife Vera at the residence; three daughters, Mrs. A. C. (Yvonne) Bridge of Victoria; Mrs. P. B. (Barbara) Bodman of Quesnel and Mrs. J. H. (Phyllis) Parker of Calgary; nine grandchildren; a sister, Mrs. R. L. (Eileen) Challoner and sister-in-law, Mrs. C. M. (Hilda) Rose both of Victoria; nieces and nephews. The late Mr. Rose had been with the, B.C. Hydro from 1936-1966.
Funeral service in McCall Bros. Chapel, Johnson and Vancouver Sts. on Tuesday, August 5 at 1:15 p.m. with the Rev. Dr. W. C. Tan officiating, followed by cremation. (Flowers gratefully declined. Donations, if desired, may be made to the Heart Fund, 1008 Blanshard St.)

5 DEATHS and FUNERALS

RUDD—In Victoria on July 30, 1975, Mrs. Laura Gladys Rudd, aged 80 years, of Apt. 408—250 Douglas St., born in Birmingham, England, and resident in Victoria since 1946. Predeceased by her husband John in 1950, a former mayor of Sudbury, Ont.; she leaves her daughter, Mrs. William F. (Nancy) Campbell of Victoria; her grandson, William John Campbell, and 2 great-granddaughters in King City, Ontario.
Funeral service in McCall Bros. FAMILY CHAPEL on Friday, August 1, at 4:30 p.m. followed by cremation.

WEBSTER—At the Memorial Pavilion on July 29, 1975, Capt. Arthur E. Webster, aged 72 years, of 107-1009 Fairfield Road. Born in Dublin, Ireland, of Scottish parents. He is survived by his wife, Georgina, at the residence; two sons, Stewart and Alec and grandchildren, Auckland, New Zealand. Predeceased by his sister, Ruth Bosward six years ago. The late Mr. Webster was with the Royal Navy and Canadian Merchant Marine convoy duty during W.W. II. He was a member of Caledonia Lodge No. 136 Victoria A.F. and A.M.
Memorial service will be held on Tuesday, August 5, 1975, at 3 p.m. in HAYWARD'S THOMSON and IRVING Chapel, 1625 Quadra Street. Rev. Angus Cameron of Lundavra officiating. (In lieu of flowers, donations may be made to a favorite charity).

9 IN MEMORIAM

BLANDFORD—Weep, Oh willow,
Creep or cry,
Thy true soul, shall never die,
Once a rich man, once a poor,
Who knows what may lie in store,
Close to land, yet far from sea,
So uncertain of Humanity.
Oh! Tell me young one, what lies ahead,
I want my riches, before I'm dead.
Clean and Happy, yes my friend,
Then you will see, there is no end,
Slow the mountains, fast the stream,
It's in reverse, man's whole life's dream.
Written by Terry Wayne Blandford, March, 1974.

BLANDFORD—In loving memory of Terry Wayne who passed away, August 1st, 1974.
Dear Terry you are not forgotten,
Though on the earth you are no more.
Still in memory, you are with me,
As you always were before.
Love Mother.

BLANDFORD—Thy day has come, not gone;
Thy sun has risen, not set.
Thy life is now beyond,
The reach of death or change,
Not ended—but begun
O noble soul!
O gentle heart!
Farewell till we meet again.
—The Family.

THEY SHALL GROW NOT OLD, AS WE WHO ARE LEFT GROW OLD, AGE SHALL NOT WEARY THEM, NOR THE YEARS CONDEMN. AT THE GOING DOWN OF THE SUN, AND IN THE MORNING, WE WILL REMEMBER THEM.
—WITH GRATITUDE, SANDS.

10 FUNERAL DIRECTORS

SERVING VANCOUVER ISLAND
Sands
WE CARE
Dedicated to service
Sensible Prices
SANDS FUNERAL CHAPELS
VICTORIA 388-5155
SIDNEY 656-2932
COLWOOD 478-3821
DUNCAN 746-5212
LADYSMITH 245-2331
NANAIMO 753-2032
Your seven community Chapels. Independently Family Owned and Controlled. Sands since 1912.

IFC INTERNATIONAL FLIGHT CARE
Specializing in forwarding to or from anywhere
call collect
A Division of Sands
VICTORIA, 388-5155
SIDNEY, 656-2932
COLWOOD, 478-3821
DUNCAN, 746-5212
LADYSMITH, 245-2331
NANAIMO, 753-2032

Removal and Memorial Service
Covering Vancouver Island
A Division of Sands

McCALL BROS.
Funeral Chapels
1400 Vancouver Street
385-4465 — 385-4466 — 385-4467
FRIDAY
JOHNSTON, Mrs. Margaret Evelyn
11:00 a.m.—BELMONT UNITED CHURCH
INRIG, Mrs. Johanna Campbell
1:00 p.m.—FLORAL CHAPEL
BAIRD, Mr. John William
2:00 p.m.—FAMILY CHAPEL
SWAYNE, Mrs. Elsie M.
3:30 p.m.—FLORAL CHAPEL
RUDD, Mrs. Laura Gladys
4:30 p.m.—FAMILY CHAPEL
TUESDAY
EAMER-GOULT, Mr. Barrington Howard
2:30 p.m.—ST. DUNSTAN'S CHURCH
TO BE ANNOUNCED
JONES, Mr. Norman

CUNNINGHAM FUNERAL CHAPEL
(Formerly Chaplin's)
1155 Fort Street
Phone 384-5512 or 384-8626
Offering dignified, moderate services for all. Geo. S. Cunningham, owner, manager.

THOMSON & IRVING
Funeral Chapel
Est. 1906 — Formerly of Winnipeg
A Dignified and Understanding Service at Moderate Cost
PRE-NEED AT NEED
1625 Quadra St. Phone 384-2612

HAYWARD'S CHAPEL
Ready to carry out the family's wishes, quietly, sympathetically, with efficiancy and dignity.
386-3505
1625 Quadra St.

FIRST MEMORIAL SERVICES
Serving the Public and Exclusive Undertakers for the Memorial Society of B.C. 658-5244.

11 MONUMENTALS

STEWART MONUMENTAL Works Ltd.
ESTABLISHED 1896
Memorial of Distinction
Marble fireplace and tabletops
1403 May ST. 384-3452

MORTIMER'S MONUMENTS
ESTABLISHED 1877
"The Finest in Craftsmanship"
633 DAVID ST. 383-6421

14 ANNOUNCEMENTS

HOUSE OF FARRAH,
No. 8-720 Yates St.
EXCLUSIVE LADY'S FASHIONS, hand carved jewellery, brass and inlaid woodwork, embroidered and silk saris. Open 11 to 5. Phone 384-2444.

FOR FULLER BRUSH QUALITY products, Victoria, Colwood, Langford, areas. Please call your area manager, Tarlok Manak, office 382-0412, residence 385-2692.

14 ANNOUNCEMENTS

OAK BAY SOCCER CLUB Needs Players for all 3 Senior District League Teams. All interested invited to attend twice weekly practices at HENDERSON PARK every Tues. and Thurs. commencing AUG. 5th at 6:45 p.m. or contact 383-7241 or 386-2790 for further information or transportation. Full club facilities available.

15 COMING EVENTS and MEETINGS

SOUTH VAN ISLE LIONS BINGO
FRI., AUG. 1, 7:30 P.M.
1600 GOVERNMENT ST.
O.A.P. HALL
DOORS OPEN 6 P.M.
ADMISSION CARD $1
6 CARDS $2
EXTRA 5 GAMES
25c CARD
EARLY BIRD BINGO
7 P.M
5 GAMES
25c A CARD, 5 for $1
GOV'T LICENSED
PROCEEDS TO CHARITY

CAN YOU OVERCOME THE shock when you hear about the hidden truth of the basic and only cause of our diseases. You must! Lecture CENTURY INN, August 6th, 7:45 p.m. Tickets $2.00 by reservation only. Theresa 478-9449.

MYSTERY TOURS
Leaves V.I. Coach Lines depot every Sunday at 1:30 p.m. Return 5 p.m. $4.50 includes tea. 385-4411.

HIROSHIMA DAY RALLY, speakers, song, skits, Saturday, August 2. 12-1 p.m. Centennial Square, (Survival Committee).

20 LOST and FOUND

LOST! 1 PART AFGHAN, 3 months old, brown ears and patches over eyes. Lost in Cook and Pembroke area. Phone 382-4875.

LOST CAT: ONE-YEAR-OLD neutered male, Abyssinian ruddy brown, Sunday, July 27, Cordova Bay-Blenkinsop area. Phone 388-6221 (message), Reward.

LOST—FEMALE KITTEN, 3 months old, lost in vicinity of Gorge and Colquitz, white and grey tabby, brown collar with bell, 384-5948.

LOST SMALL WHITE MALTESE, recently clipped, childrens pet dearly missed, Gorge-Harriet area. Reward. Please phone 385-5060.

LOST! FEMALE TORTOISE-shell cat, wearing tan collar and bell. Elk Lake area. Phone 658-8133.

FOUND: BLACK AND BROWN cat with white paws and chest. Wearing black leather collar. 595-7314.

LOST ADMIRALS AND COLEville district preganant grey and white cat approx. 4 months old. Phone 383-1609.

LOST—MINIATURE WHITE POODle, answers to the name "Peppie" wearing pink jewel collar and licence tag. 384-4788.

LOST—SMALL WHITE MALTESE Cross, wearing white collar, Lagoon area Metchosin. Reward offered. 656-6117 or 656-5980.

LOST — WOMAN'S RING IN Royal Oak area. Pearls surrounded by 8 small rubies, gold setting. Reward. 383-8535 or 382-4524.

LOST — MCKENZIE-BLENKINsop area. A grey 2-year-old male cat. Reward. 477-9990 or 384-9139.

LOST — ON HILLSIDE. 2 PAIRS of prescription eye glasses. Silver and gold frames. Reward. 384-6316.

LOST — BY 11-YEAR-OLD. DISneyland pictures in 3 white envelopes. Please phone 592-0592.

LOST! SILVER CHARM BRACElet, Mayfair Mall. July 30th. 386-1235.

LOST: IN VICINITY OF CANOE Cove Marina, red satchel. If found please phone 477-2348.

LOST: FLUFFY GREY CAT with white chest in Happy Valley area. 478-1886.

FOUND, JAMES BAY VICINITY, 5 speed Raleigh. Call 383-1989.

FOUND: LEATHER JACKET, 10 Mile Point. 477-1909.

FOUND: CAMERA, NOOTKA Court, 477-2611.

21 HELP WANTED GENERAL

ADVERTISEMENTS IN THIS CLASSIFICATION MUST COMPLY WITH THE BRITISH COLUMBIA HUMAN RIGHTS ACT SEE COLUMN 1

DISTRICT SALES REPRESENTATIVE
Wholesale finance company requires a representative to service commercial accounts on Vancouver Island. This position will interest individuals with banking or other financial experience. For interview, please phone 598-4515.

RECORD SALESPERSON
We are looking for a person with good record knowledge with ability to organize a record department, run a cash register and learn Audio accessories. A full time interesting job for the right person. Apply in person to the Manager, Millers, 726 Yates St.

LIVE-IN HOMEMAKERS
Opportunities for semi-retired ladies to help their local communities. Pour experience needed by HEALTH CARE SERVICES UPJOHN LIMITED. Call us at 388-6639 Monday-Friday, 9-4:30.

EXPERIENCED WAITERS AND WAITRESSES
Have to be over 19 years of age! Permanent full time positions, $2.50 per hour. Apply YE OLDE SPAGHETTI FOUNDRY, 1127 Wharf St. or phone 386-6359.

EXPERIENCED CHEF NEEDED for successful downtown restaurant. Applicants must submit written dossier, giving in detail past experience. Salary negotiable. Apply Victoria Press, Box 146.

RELIABLE MATURE HOUSEkeeper to work 6 hours per day. Canadian cooking only. Car a must, no others need apply. Reply stating particulars, Victoria Press, Box 84.

WANTED: APPRENTICE BUTCHer. We will train a clean intelligent energetic person. Apply at the Victoria Meat Market, 625 Johnson St.

FULL TIME RESPONSIBLE BAbysitter required for two preschool children in Ct. Charles - Fairfield area. Live-in or out. Please call 598-6605 after 6 p.m.

RETIRED PENSIONER FOR resident caretaker, downtown commercial building. References required, david burr ltd. 384-9335.

REQUIRED IMMEDIATELY trained orderly for on call basis, application Gorge Road Hospital, personnel office.

FULL AND PART TIME SECURIty guards wanted. Must be clean cut and bondable. 479-8221 for appointment.

COUNTER PERSONNEL AND meat cutters required. Apply Gilsons' Meat Shop, Mayfair Shopping Centre.

DINING LOUNGE WAITERwaitress required. Experienced only. Apply in person at Longhorn Steakhouse, 4066 Shelbourne St.

WARD AIDE FOR PERSONAL care home. Will train, live in. Phone 595-4922.

EXPERIENCED FLORAL DEsigner wanted. Full or part time. Reply Victoria Press, Box 136.

21 HELP WANTED GENERAL

WANTED:
Steelwork Section Leader, Hull Drawing Office

DUTIES:
Preparation of Calculations, and Supervision of Steelwork Drawing Office.

Apply in writing stating experience, and qualifications to:

M. Buchanan
Chief Draftsman
Case Existological Laboratories Ltd.
783 Cave St.
Victoria, B.C.
V9A 5T6

Hotel Front Desk Clerk
Must be fully experienced on NCR, have good typing knowledge. Shift work. Pleasant personality, neat appearance. Persons with above qualifications only, need apply. For further information please call 382-4221 from 9 a.m. to 11 a.m., Mon. through Fri.
CHATEAU VICTORIA

DAY CARE SUPERVISOR REquired for out of school day care for children 6-8 years old. Hours 7-9 a.m. and 3-5:30 p.m., school days. Full time on school holidays. Previous experience and/or education expected. Full time. Salary $700 per month. Half time salary $350 per month. Send resume to James Bay Community School Council, c-o 606 Douglas St. Deadline August 28. Starting September 8.

VICTORIA FIRM OF CHARtered accountants requires an aggressive self-starter to assist licensed trustees in bankruptcy. Candidates should preferably have worked in the credit field. Some accounting experience would be beneficial. Salary commensurate with experience. Please reply in writing giving full particulars, salary requirements, and references to Roberts, Denson, Hill and Co., P.O. Box 962, Victoria.

EXECUTIVE SECRETARY REquired for insurance and real estate company. Must have typing and shorthand skills. Salary commensurate with experience. Please reply Victoria Press Box 144 in own handwriting giving resume of experience and salary expectation.

HOUSEKEEPER FOR SIX months minimum for cripple and family, must clean, sew, cook, drive, and be able to use own initiative, must not be allergic to children or animals, keen sense of humour, experience necessary, good pay. 592-4996 after 10:30 a.m.

HOUSEKEEPER
Couple require mature, capable housekeeper. Good plain cook. Permanent job with good wages, 5-day week. Waterfront home, near bus, references exchanged. Reply to Victoria Press, Box 836.

VIC WEST NEIGHBORHOOD Centre. Night worker needed to work with youths aged 9 to 17. Must be willing to work night shift (3-10) and weekends. Some experience necessary. Salary $500 month. 384-1934.

WANTED: FULL-TIME SWIM INstructor, prefer Red Cross instructor or person with experience in the field of swimming, apply to Pacific Swim School, 1669 Pear St., 477-6521.

LADDER WORK
Trainee, mature, good physical condition, willing worker, handy with tools. Age no barrier. Must be settled. Reply Victoria Press, Box 110.

YOU, YOU'RE THE ONE
For full time employment at McDonalds, training now, for September, apply in person, 980 Pandora.

PERSONAL CARE HOME URgently requires 2 part-time relief nurses aids. Applicants must be able to work weekends and afternoon shifts. Please call 652-3093 for appointment.

DAY CARE BABYSITTER FOR 2 year old, 8:30 to 4:30. Fenced-in yard and loving care with other playmates. View Royal or Esquimalt preferred. 479-4647 after 5 p.m.

EXPERIENCED WAITERwaitresses, bar experience preferred, also experienced dinner cook, day and evening shift. Apply in person at the Sugared Mule only. 740 Burdett St.

RETIRED PERSON REQUIRED by local tourist attraction. Permanent position, 3½ day work week, duties include cashiering and janitorial. Reply Victoria Press, Box 127 with all particulars.

HOUSEKEEPER WANTED, 3 AFternoons per week, 5 hours. General housework and prepare evening meal. Small family, one child. Cadboro Bay area. Car important, $150 per month. 477-4439.

DENTAL ASSISTANT FOR MODern downtown Victoria office, experience preferred. Reply in own handwriting, giving complete resume to Victoria Press, Box 122.

SITTER REQUIRED FOR 2 girls, 2 and 5; University-Richmond area, your place or ours. From Sept. to May, approx. 30 hours per week. 477-5270.

PLEASANT CAPABLE WOMAN to take charge of small home for elderly lady in Oak Bay. Liberal time off. References. Reply to Victoria Press, Box 116.

WANTED BABYSITTER NEAR Gordon Head Elementary for 2 boys, 3 to 5, 5-years-old, to go to afternoon kindergarten. 8 to 5. $160 month. 477-1275.

BY SEPTEMBER 1ST, HOUSEkeeper for 2 elderly people on a live-in basis, $200 per month, Phone Jay Sim, 477-1811 between 9 a.m. and 4 p.m.

FASHION BOUTIQUE
requires aggressive personality to work with wigs, cosmetics and accessories. Apply 2nd Look Boutique, Mayfair Shopping Centre.

FRAMING CONTRACTOR AND finishing carpenter required immediately. Please phone 652-3721, Tom Taralson, 477-1959 after 5 p.m.

WANTED: QUIET LADY BEtween 60 to 65 as live-in housekeeper to elderly windower with home on Rockland Ave. Call 383-0266.

EXPERIENCED WAITERwaitress, part time and full time, night shift, Apply Coffee Mac's, 384-9547.

WANTED: WAITER, WAITRESS, bar experience preferred, apply at the Coffee House, Mayfair Shopping Centre.

EXPERIENCED DINING ROOM and cocktail personnel required immediately. Apply in person, at 270 Government.

MATURE, DEPENDABLE BABYsitter required daytime for 6-month-old boy starting Sept. Our home, Gorge area. 386-9088.

BABYSITTER REQUIRED MONday thru Friday 8 to 1, for 18 month old boy, your home. Needed immediately. 384-1989.

FULL OR PART-TIME HAIRdresser wanted for salon in Cordova Bay area. Phone 658-5914 or 478-5611.

CLEANING STAFF REQUIRED for motel, also mature person as cleaning supervisor. Royal Scot. 385-3543.

CAPABLE COOK FOR SMALL private school to be interviewed second week of August. 598-7631, 595-7940, 388-6939.

WINDOW CLEANER WANTED. Must be experienced. Call 477-8605, after 4 p.m.

SOMEONE TO HELP AN ELDERly lady. 595-3576.

DENTAL HYGIENIST, 4 DAY week, 384-7141.

21 HELP WANTED GENERAL

Construction Co-ordinator
A position is immediately available for a Construction Co-ordinator having experience at the $4M-$5M project level—to be responsible for a single project which will be carried out by several contractors.
The duties to be performed will be co-ordination, correlating drawings, implementing C.P.M. checking contractor' accounts, preparing change orders, expediting, etc., laison with owner and architect. The project is located in the Victoria area with a probable duration of 14-16 months.
Please reply with resume of experience to:
Mr. Terence J. Williams,
WADE STOCKDILL ARMOUR AND BLEWETT
914 Gordon Street,
Victoria, B.C.
V8W 1Z8
Salary will be commensurate with experience.

Woodward's
Requires an experienced full time display person.
Excellent wages and benefits.
Apply in person to the personnel office Tues. — Sat. 10-11 and 2-4 p.m.

MANAGEMENT TRAINEE
Consumer loan and mortgage company has immediate opening for management trainee. Successful applicant should be sales minded mature person and be able to relocate periodically. This is a career position providing excellent training and benefits. If you would like to discuss this opportunity further call Mr. Griffis at 384-9365 to arrange an interview.

TAXI DRIVERS
Taxi drivers, guaranteed wage, fringe benefits, day and evening shifts, must have chief permit and class 4 licence. Apply in person, 585 Pandora.

ASPIRING PERSON TO TAKE over the duties of editor-reporter for striving young weekly newspaper in the Parksville-Qualicum area. Challenging work for the right applicant. Photography and dummying experience would be an asset. Salary negotiable. Reply to the attention of Mrs. P. Thomas, the Arrowsmith Star, Box 1300, Parksville or phone 248-3202.

ELECTROLUX CANADA LTD.
Opening Our 3rd Sales and Service Branch
We require following Staff
OFFICE
SERVICE
SALES
10 Full time — 10 part-time
Reply to P.O. Box 1237

DRIVERS URGENTLY NEEDED. Steady or part-time. Beacon Taxi of Sidney, 656-5588.

22 OFFICE HELP

ADVERTISEMENTS IN THIS CLASSIFICATION MUST COMPLY WITH THE BRITISH COLUMBIA HUMAN RIGHTS ACT SEE COLUMN 1

RELIEF NIGHT AUDITOR
2 Nights Per week. Only those who are qualified with NCR posting procedure need apply. Please telephone 382-4221, 9 a.m.-11 a.m., Mon.-Sat.
CHATEAU VICTORIA

UNIT CLERK — EMERGENCY
Ability to work under pressure, typing of 50 words per minute, previous hospital experience preferred, required to be able to work all shifts, this is a full time position, with a starting salary of $791 per month. Please apply to Personnel Department, Victoria General Hospital, 841 Collinson Street, Victoria.

BOOKKEEPER OFFICE ASSIStant wanted, for Esquimalt Doctors office, irregular hours including into early evening, approximately 50 - 70 hours a month, Payroll Accounting. Must be prepared to interact with people and problems. Financial responsibility pre-requisite, Write Victoria Press, Box 150.

EXECUTIVE SECRETARY
Organized self starter to perform various secretarial duties for the manager. Pleasant surroundings and advancement opportunity — if you enjoy dealing with the public. Good typing and previous secretarial background, shorthand helpful. Salary $725-$750. Drake Personnel 1175 Douglas, 385-3425.

OPPORTUNITY PLUS
with this expanding business. If you have some office experience, enjoy selling, have a pleasant telephone manner and require part time work only, we are looking for you. For interview phone 386-1212 between 10 a.m.-12 noon, Monday to Friday.

IMMEDIATE POSITION AVAILable for experienced teller, good staff benefits, at Vancouver Island's largest credit union. Please phone West Coast Savings Credit Union for interview, 386-6355 or Saturday and Monday, Please call, 656-2053 (residence).

ACCOUNTS RECEIVABLE payroll clerk, required in busy office. Data processing exposure an asset. Common sense a must. Please reply in writing stating pertinent qualifications to Mr. Testart, 2828 Bridge St., Victoria. V8T 4T3.

QUEEN VICTORIA INN
DESK CLERK downtown motor inn, experience, knowledge of NCR and PBX telephone helpful. Dynamic person preferred. Steady work, 386-2812.

PART-TIME BOOKKEEPER ACcountant for lawyer's office. Legal experience preferred. Approximately 100 hours monthly. Flexible. Typing an advantage. $4-$4.50 per hour. 386-6754.

EXPERIENCED CONVEYANCing secretary required for friendly and pleasant lawyers office. Salary negotiable and depending on experience. 386-9021.

LEGAL SECRETARY REQUIRED for estates work. Ability to work on own initiative essential. Shorthand preferred. Small pleasant office, $800, 386-6754.

EXPERIENCED BOOKKEEPER required for chartered accountants office. Salary commensurate with experience. Reply Victoria Press, Box 82.

LAW FIRM REQUIRES SECREtary for partner doing litigation. Legal experience preferred. Phone Mr. Hutchison, 382-7246.

BANK OF COMMERCE REquires experienced teller, to arrange an interview, call Mrs. Farrell at 386-2131.

WANTED: MACHINE OPERATOR to operate electronic accounting machine, evening shift. Please apply 384-9388, Mr. Leiske.

NIGHT AUDITOR, DOWNTOWN hotel, references. Queen Victoria Inn, 386-2812.

22 OFFICE HELP

Help Wanted: Program Secretary
The Recreation Program Secretary has excellent typing and office management skills complimented by special artistic and design layout techniques. These skills are required to produce information brochures, reports, etc. for the community which are creative and attractive. Meeting people and providing information accurately and pleasantly is the Program Secretary's forte along with an ability to give direction to several receptionists to perform in the same manner. The successful applicant will become a highly involved member of the "Recreation Team" meeting the exciting challenges and opportunities found in the new Oak Bay Recreation Centre.
Salary range $840.00 with excellent fringe benefits.
Submit applications by August 8, 1975, to:
Dunc Russell, Superintendent,
Oak Bay Municipal Hall
2167 Oak Bay Avenue,
Victoria, B.C.
V8R 1G2

ACCOUNTANT-OFFICE MANAGER
required for a well-established and successful local company. Duties will include the preparation of monthly financial statements, miscellaneous managment reports, payroll, accounting records, supervision of credits and collections and direction of office staff. The salary will be commensurate with the successful applicants experience and qualifications. Reply giving full particulars to: R. N. Moysey, C.A. CLARKSON, GORDON & COMPANY, Box 1205, Victoria. V8W 2V3.

GENERAL TYPIST-RECEPtionist needed in small office. For appointment 384-1117.

23 SKILLED TRADES

SEE COLUMN 1
ADVERTISEMENTS IN THIS CLASSIFICATION MUST COMPLY WITH THE BRITISH COLUMBIA HUMAN RIGHTS ACT

MACMILLAN BLOEDEL
REQUIRES
3rd and 4th CLASS STATIONARY ENGINEERS
For approx. Sept 1, 1975 at our Harmac pulp mill located 8 miles south of Nanaimo. These are permanent positions and successful applicants must be prepared to take up residence in the Nanaimo Area.
Applicants must posses a TICKET-but should be aware that they will be required to work on non-ticketed jobs and relieve on ticketed jobs as required. For further information please contact:
V. Mauro
Employment office
1196 West Pender St.
Vancouver B.C.
V6E 2R9
or
B. Prothman
Harmac Division
Nanaimo B.C.

WANTER IMMEDIATELY, TOP quality journeyman, body shop personnel, painter, sander, bodyman. Flat rate plus benefits and excellent working conditions. Apply with references to Victoria Press, Box 89.

DR. POY NEEDS A DENTAL ASsistant for a preventive orientated office, please apply in your own handwriting stating personal history, job experience, educational background. Position begins Sept. 2, 1677 Poplar St.

REQUIRED IMMEDIATELY. Finishing carpenters, $7 an hour and up. Apply 546 Yates St., 7:30 a.m. to 3:30 p.m.

CARPENTERS
Work for carpenters now! Wheaton Construction. 1217 Wharf St. Phone 382-2159.

WANTED: RELIABLE AND COMpetent carpenter with experience in finishing, and able to work on own, 598-7560.

ARTISTIC DRAFTSMAN TO DEsign small country inn. 388-4488.

24 SALES PERSONS and AGENTS

ADVERTISEMENTS IN THIS CLASSIFICATION MUST COMPLY WITH THE BRITISH COLUMBIA HUMAN RIGHTS ACT SEE COLUMN I

WHITTOME'S OFFER
Licensed and newly licensed. Real Estate Salespeople.
1—Top Commission Rates plus a sales bonus plan.
2—Fine office to work from with lots of free parking.
3—No management competition.
4—In office training plus lots of help in listing, appraisal and putting sales together.
5—A proven Guaranteed purchase plan.
6—National Referral Service through Realcare Ltd. with agencies in over 150 Canadian Cities and towns.
7—Work with a staff of friendly competent Salespeople.
Phone or come in today. 479-1667
Jack Kenner, F.R.I., R.I. (B.C.)
4520 W. Saanich Rd.
J. H. Whittome and Co. Ltd.
Royal Oak Branch

IF YOU WANT A CHANGE AND A CHALLENGER
We provide
1. Training Program.
2. Excellent Product.
3. Unlimited Earnings.
You provide
1. Willingness to learn.
2. Willingness to work.
3. Have a desire to meet people.
If you qualify, call Mr. Parliament for appointment, 388-7012, 9 a.m.-12 noon.

SALES REPRESENTATIVE
Due to expansion, we are seeking an experienced sales person to sell kitchen cabinets to builders. Applicants should be intelligent, self starting individuals, capable of taking on additional product lines as they become available. For an interview please telephone Mr. Steele at 384-8038.
Tyler Industries Ltd.

REALTORS
—Coast to coast real estate service.
—Trades and guarantees.
—Bonus commission schemes.
—2 locations.
—Full management assistance.
—All the usual benefits.
Call: 598-3344 or 598-3321 anytime
JACK MEARS OAK BAY REALTY LTD.

HOMEMAKERS
If the challenge has gone or you are looking for more opportunities to develop abilities you know you have, but are not using. Then you would find what I have to say most interesting. We can show you how to develop your potential and earn a good income as well. Phone 388-4404 and ask for Mrs. Andrews, 9 a.m.-12 noon.

A UNIQUE OPPORTUNITY WITH the Monarch Lfe Assurance Co can by yours. An interview call tell us both if we need each other. Please phone 384-0584.

24 SALES PERSONS and AGENTS

TWO LIFE INSURANCE agent, experience preferred but not necessary. Guaranteed salary range, $500-$2,000 per month, depending on qualifications. Apply in writing to Mr. E. Reynolds, c-o Zurich Life, 570-1070 Douglas St. No phone calls please.

SPORTING GOODS DEPARTment in local department store requires salesperson with some experience or good knowledge of fishing and outdoors. Permanent position starting rate $4.00 per hour. Replies to Victoria Press Box 129.

25 TEACHERS

ADVERTISEMENTS IN THIS CLASSIFICATION MUST COMPLY WITH THE BRITISH COLUMBIA HUMAN RIGHTS ACT SEE COLUMN I

SCHOOL DISTRICT No. 60 (Peace River North)
Applications are sought from persons eligible for B.C. teacher certification for the following full and part-time teaching positions for September 1, 1975:
FULL-TIME (ELEMENTARY)
1 Spec. Educ. .5 plus .5
1 .5 Rel. and .5 Lib'n
1 Spec. Educ.
1 .5 Kdgn and .5 Lib.
1 .5 Rel. and .5 Gr. 7 (2 schools)
PART-TIME (ELEM.)
1 .6 Rel. Gr. 4-5
1 .8 Rel.
1 .3 Spec. Educ.
1 .6 Rel.
FULL-TIME (SECONDARY)
1 Librarian
1 Art and French or Art and English
1 Home Economics
1 .5 Sc. and .5 Boys' PE or Full-Time Science
Applications should be submitted to:
District Superintendent of Schools
9803 — 102 Street
Fort St. John, B.C. V1J 4B3
Also required: Teacher to work on a Rehabilitation Program with teenage students.
and
Teachers to work with Elementary age students with learning disabilities.

SCHOOL DISTRICT No. 54 SMITHERS
Teachers are required for the following positions; Primary:
Grade 1-2 vacancy
Grade K to 2-1 vacancies.
Secondary:
English-Social-2 vacancies.
Math-Science — 1 vacancy.
Interviews for the above positions will be held at the B.C.S.T.A. office, 1095 Howe St., Vancouver on August 7th and 8th. Please phone (collect) to Smithers School district, 847-3261 to arrange an interview time.

WANTED FOR SEPTEMBER fully qualified supervisor for Sidney pre-school. Phone 656-5608.

26 PART TIME or TEMPORARY HELP

ADVERTISEMENTS IN THIS CLASSIFICATION MUST COMPLY WITH THE BRITISH COLUMBIA HUMAN RIGHTS ACT SEE COLUMN I

SEARS REQUIRES
A part-time wig stylist. Flexible as to hours. Experience in synthetic wigs an asset. Apply in person to Personnel Office.

PART TIME COOK REQUIRED to prepare supper meals at small private hospital. 2-6:30 p.m. Some experience in home style cooking essential. Quiet and pleasant atmosphere, non-smokers preferred. Phone 598-4521.

HOUSEKEEPER REQUIRED for part time duties at small private hospital. The position requires someone with mature outlook and involves some supervisory duties. Quiet and pleasant atmosphere. 598-4521.

PART-TIME SALES PERSON REquired. Hours 12:30-1 p.m., 6-7 p.m. Monday-Friday. Duties include selling, stock control, bookkeeping, references required. Phone 383-1453 or 388-1406 for Mr. McCourt.

WANTED OCCASIONAL EVEning babysitter, View Royal Fire Hall area. 479-4647, after 5.

PART-TIME CLERK DAYS AND evenings. J. Reid Shoes, Hillside.

30 SITUATIONS WANTED

YOUNG COUPLE, GRADUATE student and registered nurse, seeking summer home to caretake. Excellent mechanical and handyman skills. Excellent references and experience. Call Wallace Island via Nanaimo radio operator after 8 p.m. or write Victoria Press, Box 885.

EXPERIENCED CERTIFIED laboratory technologist, with degree in Health Administration, and wife, an experienced Registered Nurse, desire a position on Vancouver Island region. Write Victoria Press Box 133.

LADY — EDUCATED — VERSAtile — Capable — Good Cook. Would like morning employment 5-6 hours daily (not house cleaning). Please phone 383-6165, mornings before noon.

CHAUFFEUR - HELPER - COMpanion. By middle aged single male, professional and security background. Character references available. Prefer area outside city. Reply to Victoria Press, Box 120.

LICENCED FRENCH-ENGLISH Kindergarten teacher with experience, wants work with preschool children. Nursery or Daycare for September. Phone reverse, 112-277-2471, after 5.

MIDDLE-AGED COUPLE SEEK apt., motel, or resort management. Experienced in meeting public — capable minor maintenance, willing relocate, 382-3616.

EXPERIENCED SECURITY guard requires position. Phone 384-0478.

WELL EXPERIENCED STENOsecretary available for part-time office relief. $5 per hour. 383-3812.

LICENSED DAY CARE, SOME educational facilities, 2-5 years. 383-5887.

YOUNG MAN SEEKING EMployment, 479-2762.

WILL DO GARDENING, ETC. $3 per hour. 656-4719.

PRACTICAL NURSE, EXcellent care, 384-8806 mornings.

WOMAN WANTS PART TIME work at night, 383-1675.

33 BANDS, MUSICIANS and ORCHESTRAS

WEDDINGS, SPECIALIZED TAPE MUSIC, INCLUDING M.C. DUTIES. JAMES GURR 478-2468.

WORKING WEEKEND BAND URgently requires keyboard player immediately. 478-3140.

DENNY'S CANNED MUSIC CO.
656-3585

RPM MUSIC
386-7161 anytime

VERSATILE MUSICIAN NEEDed, in the Nanaimo area. 753-8380.

DRUMMER SEEKS GROUP. Also fender P.A. for sale. 382-6760.

SELL IT FAST THROUGH CLASSIFIED DIAL 386-2121

aboutv bruce lowther

I've finally had a chance to read the Canadian Radio-TV Commission's reasons for its Channel 10 decision in full detail and I'm more convinced than ever the CRTC has decided it might as well give Channel 10 to the CBC for a Victoria station.

If you missed it, the CRTC held back on Channel 10 and gave UHF Channel 26 to Bill Bellman's Western Approaches. The CRTC said Bellman won because his was the most Vancouver-oriented bid. Personally, I felt all four bids were about the same except Bellman's had the least money.

I'm forced to believe Bellman really won because his was the most Vancouver-oriented bid for Channel 26 (only two of the four went for 26) and the CRTC meant all along to keep Channel 10 for Victoria.

If the CBC doesn't get it here, who else will? Nobody, of course.

□

BUREAU OF USELESS INFORMATION: Thursday's answer — In Disney's multi-cartoon films of the 1940s, Jerry Colonna narrated Casey at the Bay, Dennis Day was Johnny Appleseed, Sterling Holloway narrated Peter and the Wolf, and the Andrews Sisters sang the tale of Johnny Fedora and Alice Blue Bonnet (in the window of the department store).

Today's question — Same Disney movies and name the stars who sang or played After You've Gone, Two Silhouettes and Willie the Whale.

The answers Saturday, with a classic trivia question.

"Now, the LIGHTER side of the news . . ."

Friday highlights

5:00 p.m.—CFL football, Saskatchewan and Toronto. Attention, wives: the football doubleheader is back so, if you want your husband, grab him at 7:30—2, 6.

8:00—Football, Pittsburgh Steelers vs. the U.S. college all-stars. A ho hum game, I suppose, but the only one in town—4.

8:00—KIRO does a thing on con men, who come to court more often than I can say—7.

8:00—MLA Scott Wallace on the phones—10.

10:00—PBS talks to Dick Gregory for an hour—9.

1:00 a.m.—Three Dog Night, Black Oak Arkansas and others in the first of several NBC rock specials—5.

Friday movies

● 12:45 noon—The Ladykillers (delicious 1956 English black comedy). Katie Johnson outacts Alec Guinness, Peter Sellers, Herbert Lom, Cecil Parker and Danny Green—8.

1:00 p.m.—Captain Falcon (1964 Lex Barker dubber). Only problem about the first movie being the best movie of the day is that this type of garbage follows inevitably—11.

3:30—Phone Call from a Stranger (so-so 1952 aftercrash thing), Bette Davis, many more. I got a strange ~~call the other day:~~ B.C. Tel asked how the service was—5.

8:30—Heroes of Telemark (long, only fair 1965 war actioner), Kirk Douglas, Richard Harris, Michael Redgrave—7.

9:00—Panic Year Zero (pretty good 1962 after-bomb drama), Ray Milland. Low budget but fairly high results—11.

9:00—Code Name Jaguar (awful 1966 spies), Ray Danton. Low budget and even lower results—12.

11:20—The Proud and the Profane (putrid 1966 war soaper), William Holden, Deborah Kerr. No, Matilda, it's not the biography of B.C. Tel—12.

11:30—Help (good 1965 Beatles)—4.

12:00—Solomon and Sheba (unwise 1959 silliness), Yul Brynner, Gina Lollobrigida. Yul wears a wig and that's as big as it gets—2.

12:00—Escape from the Planet of the Apes (1971). The Planet of the Apes is owned by B.C. Tel, which employs telephone gorillas—6.

12:00—Homicidal (1961 Glenn Corbett nastiness). All right, if you like sickies—7.

12:00—Marooned (good 1969 space drama), Peck, Crenna, Hackman, Franciscus, Janssen. Notice not a single first name is needed—8.

1:40 a.m.—I Was a Teenage Frankenstein (1957 idiocy). That's a great idea for B.C. Tel: Dial a monster—7.

2:00—Along Came a Spider (fairish 1970 scared-wife suspense), Suzanne Pleshette, Ed Nelson: No big deal—6.

2:05—Harriet Craig (soggy 1950 Joan Crawford soaper). I just finished dialling a monster and got B.C. Tel; it was a wrong number, wasn't it?—8.

Friday radio

7:00 p.m.—Radio International stars Paul Scofield in a BBC production of Noel Coward's Present Laughter—CBU-FM (105.7).

●—Recommended.

Program Schedules for Friday

Programs subject to last minute changes by stations concerned

CBUT 2	KOMO 4	KING 5	CHEK 6	KIRO 7	TIME	CHAN 8	KOTS 9	CABLE 10	KSTW 11	KVOS 12
Summer Schools	AM America AM America News Not Women Only	Today Today Seattle Today Seattle Today	Canada AM Daybreak Party Game Pay Cards	J. P. Patches Capt. Kangaroo News News	8:00 8:30 9:00 9:30	Canada AM Romper Room Yoga Pay Cards			Porky Pig New Zoo Revue Spinoff Gambit	Cartoons Cartoons Spinoff Gambit
Mon Ami; Giant Mr. Dressup Sesame Street Sesame Street	Bonanza Bonanza Showoffs Rhyme, Reason	High Rollers Hlywd. Squares Marble Machine Jackpot	Mon Ami; Giant Mr. Dressup Talk Back Talk Back	Tattletales Love of Life Young, Restless Search for Tmrw.	10:00 10:30 11:00 11:30	Consumers Definition Jean Cannem Jean Cannem			Calendar Calendar 700 Club 700 Club	Tattletales Love of Life Young, Restless Search for Tmrw.
Summer of '75 Summer of '75 Bob Switzer Ed Allen	You Don't Say All My Children Ryan's Hope Let's Make Deal	Celeb. Stakes Days of Lives Days of Lives The Doctors	News; Ida Ida Clarkson Hogan's Heroes The FBI	News As World Turns Guiding Light Edge of Night	12:00 12:30 1:00 1:30	News; Yr Move Move; Movie: The Ladykillers Movie			Bev. Hillbillies Jeannie Movie: Captain Falcon	Mike Douglas Mike Douglas Mike Douglas Match Game
Flying Nun Edge of Night Juliette Take 30	Pyramid Game One Life to Live General Hospital Brady Bunch	Another World Another World Somerset Movie: Phone	The FBI Edge of Night It's Your Move Take 30	Price Is Right Match Game Musical Chairs Dinah Snore	2:00 2:30 3:00 3:30	Movie What's Word? He, She Know Another World			Movie Movie; Cartoons Casper Flintstones	Price Is Right Dealer's Choice All About Faces Diamond Head
Family Court Forest Rangers Football: Saskatchewan	Merv Griffin Merv Griffin Merv Griffin News	Call from a Stranger Movie News	Family Court Forest Rangers Football: Saskatchewan	Dinah Shore Dinah Shore News News	4:00 4:30 5:00 5:30	Another World Brady Bunch Ironside Ironside	Sesame Street Sesame Street Mister Rogers Electric Co.		Mickey Club Munsters Beaver Bewitched	Cartoons Cartoons Merv Griffin Merv Griffin
at Toronto Football Football Audubon	News News To Tell Truth Untamed World	News News Truth or Conseq. Hlywd. Squares	at Toronto Football Football Audubon	News Mike Douglas Mike Douglas Mike Douglas	6:00 6:30 7:00 7:30	News News Swiss Family Six Million	Zoom Architecture William Buckley William Buckley	Meditation Arts Calendar	That Girl Love American The FBI The FBI	Merv Griffin News Price Is Right Treasure Hunt
Hourglass Hourglass Showcase Mr. Chips	Football: College Stars vs. Pittsburgh Football	Sanford and Son Chico and Man Rockford Files Rockford Files	Baretta Baretta Ironside Ironside	Con Man Movie: Heroes of Telemark Movie	8:00 8:30 9:00 9:30	Dollar Man Columbo Columbo Columbo	Wash. Week Wall Street Masterpiece Theatre	Scott Wallace Scott Wallace Natural Gardens Natural Gardens	Ironside Ironside Movie: Panic In Year Zero	Cannon Cannon Movie: Code Name Jaguar
Partridges News Special News News	Football Football News Movie: Help	Police Woman Police Woman News Johnny Carson	Night Stalker Night Stalker News Victoria News	Movie Movie News Jeopardy	10:00 10:30 11:00 11:30	Kojak Kojak News News	Dick Gregory Dick Gregory		Movie Movie Star Trek Star Trek	Movie Movie Movie (11:15): Proud, Profane
Movie: Solomon and Sheba	Movie Movie	Johnny Carson Rock (1:00)	Movie: Escape from Apes Planet	Movie: Homicidal	12:00 12:30	Movie: Marooned			700 Club 700 Club	Movie Movie

36 BUSINESS SERVICES and DIRECTORY

Carpet Cleaning

CARPET NEED A LIFT? CALL THE BAY
485-1311. Local 239

Knowing exactly what to do and how to do it is an important secret of correct carpet care. That calls for professional cleaning about once each year. Be the one to really care for your carpet. Make an appointment to have your carpet SERVICEMASTER-cleaned now!
SERVICEMASTER

COIT CARPET CARE: THERE'S NONE BETTER!
COIT repairs any carpet
COIT offers carpet binding
COIT repairs burns, tears, holes
COIT cleans carpets too
COMPLETE, PROFESSIONAL, REASONABLE
COIT CARPET CARE
Call COIT — 386-6701

DOUGLASS
Carpet and Upholstery Cleaning. If you want to pay through the nose, Don't call me! If you want a top job at a fair price, then call me for a free estimate at 592-9517.

MAC'S RUG AND UPHOLSTERY cleaners. I own and personally do all cleaning. 385-7479.

CLEAN YOUR OWN CARPETS and save dollars. It's as easy as vacuuming your rug. 386-1212.

Cement Contractors

McCRACKEN CONSTRUCTION
Patios and walks and retaining walls. 388-9153.

DAVIDSON CEMENT CONTRACTORS specializing in patios, sidewalks, driveways, etc. Phone Larry, 386-1291.

Cleanup Services

YARD CLEANUPS, SMALL building demolition, light delivery and pick-up. Try anything once! Free Estimates. Small carpenter jobs. Phone 385-2342, 384-3360 8 a.m.-10 p.m.

NO CHARGE AND UP
Two young responsible men have large truck. Basements, attics, composts, etc. Very reasonable. Bob's, 386-2451 anytime.

RELIABLE, RESPONSIBLE PERSON specializing in long grass cutting, compost removal and yard clean-up. Has large truck. Call Murray, 478-8211.

BIG JOSH SERVICES
Moving, clean-ups, land clearing, renovations, any job anytime. 383-5579.

DEPENDABLE CLEAN UP — yards, basements, garages, garbage, etc. Phone anytime, 384-8297.

QUICK SERVICE CLEAN UP basement, yards, garbabe. Harvey, 479-7078, 384-8621.

DAVIES BROTHERS CLEAN UP service. Basements, attics, yards, etc. 642-3057.

WILL CLEANUP BASEMENTS, yards, etc. Loading and hauling. P. J. Trucking Ltd. 478-3322.

MAN WITH PICKUP — SMALL cleanups, anytime, 388-6049.

Coins and Stamps

See Classification 116

Contractors

WHEATON CONSTRUCTION LTD.
General Contractors
Building Consultants
382-2159

ADA CONSTRUCTION
Complete renovation, remodelling, custom building. For free estimates call 478-5401. Financing or trade available.

L. DAVIDSON CONSTRUCTION Ltd. Additions, renovations, and custom built homes. Free estimates. Guaranteed workmanship. Phone Larry, 386-1291 anytime.

T. AND C. BUILDERS LTD.
General Carpentry, Framing
385-5293 385-8587

FARMER CONSTRUCTION
Design — Renovations
388-5121

SUNDECKS. ALTERATIONS AND general carpentry. O. J. Construction, 652-3674, 384-3329.

SEN CABINETS. VANITIES, ADditions, renovations, qualified journeyman, 478-7291, 478-2725.

RELIABLE FRAMING CREW looking for work. Good workmanship guaranteed. 477-3709.

Drain Service

WET BASEMENTS MADE DRY
Drains replaced or cleaned. 388-9153.

M and M MAINTENANCE
Complete sewer and drainage repairs, fully qualified, reasonable rates. 383-4724.

Draperies

Sears
Custom-Made DRAPERIES
Choose from our great fabric selection. Drapes PROFESSIONALLY MADE and INSTALLED IN YOUR HOME.
CHARGE IT
Phone 595-9111
NO OBLIGATION
Simpsons-Sears Ltd.

HOURIGAN'S
Floor Covering Specialists
NOW SHOWING DRAPERIES
PROMPT IN-HOME SERVICE
715 PANDORA AVE. 386-2401

SAVE YOUR DRAPES—
Those shabby drapes can be brought back to life by the COIT experts. The best cleaning service available and that's guaranteed. Phone 386-6701 for free estimate. No obligation.

36 BUSINESS SERVICES and DIRECTORY

Accounting Service

THE JACOBS INSTRUMENT company developed the U.S. Navy's Bomb Director System Mark 6, the first digital bombsight. We now offer Computer programming, Systems Analysis, 384-0400.

Appraisals

BROWN BROS. on BLANSHARD
"People Helping People"
FEE APPRAISALS
For any purpose
Prompt Service
Appraisal Dept., 385-8771
(anytime)

Auto Glass

BOSSOM GLASS CO. LTD.
Remember — Cracked Auto Glass is dangerous glass. Call for our mobile van home service. Approved ICBC replacement service. 382-3031.

Bricklayers

M AND B MASONRY LTD., brick and block. 656-5091.

Cabinet Making

CUSTOM CABINET WORK
Millwork, kitchens, vanities. All types of custom casework.
OLYMPIC MILLWORK
Div. of Farmer Construction Ltd.
388-5121

Carpenters

EXPERIENCED CARPENTRY renovations, decks, basement finish, additions, repairs, reasonable rates. References. 384-2323, 386-6966.

SUNDECKS, RUMPUS ROOMS, any carpenty work. Free estimates. Cheap rates. Call 753-4086, ask for Rick.

36 BUSINESS SERVICES AND DIRECTORY

Carpenters

GENERAL CARPENTRY, ADDItions, carports, sundecks, coatings, concrete work, reasonable, references, free estimate. 479-8196 or 384-3192.

GENERAL CARPENTRY, ADDItions and alterations, sundecks, rumpus rooms, free estimates, 478-8894.

EXPERIENCED CARPENTERS, complete home renovations, additions. Reasonable rates. Ron, 384-5971.

EXPERIENCED CARPENTERS, complete home renovations, additions. Reasonable rates. Ron, 384-5971

SUNDECKS OUR SPECIALTY We also handle carports, fencing, sidewalks. 652-3536.

SEN CABINETS, VANITIES, ADditions, renovations, qualified journeyman, 478-7291, 478-2725.

THOMAS CONSTRUCTION
Alterations, sundecks, roofing, painting. 385-0289.

RELIABLE FRAMING CREW looking for work. Good workmanship guaranteed. 477-3709.

SMALL JOBS MY SPECIALTY
Howie 478-4705

GENERAL HOME REPAIRS, roofing and drain work. 595-3019.

Carpets and Linoleum

HOURIGAN'S
CARPETS AND LINOS LTD.
FLOOR COVERING SPECIALISTS
715 PANDORA AVE. 386-2401

WALL TO WALL CARPET AND lino installed. Reasonable rates, free estimates. 386-3998.

CARPETS, LINO, TILE, PROFESsionally installed. All work guaranteed. Free estimates. 382-9326.

Carpet Cleaning

LARRY'S CARPET CLEANING — deep foam method, commercial and residential, competitive rates, 477-8711, 592-6131.

36 BUSINESS SERVICES and DIRECTORY

Dressmaking

BRIDAL RETAIL AND RENTALS, costumes, formals. 28 Burnside W. 385-1542, Fashion Craft Shop.

DRESSMAKING, BACK TO school clothes. Alterations. Before noon, 598-8488.

Drywall

DRYWALL RENOVATIONS, AND additions, 16 years experience. 383-6862.

Electrical Contractors

OLDER HOMES REWIRED — NO down payment. We finance through B.C. Hydro Plan.
EDDY'S ELECTRIC — 385-7666

ELECTRICIAN: MARINE SPEcialist, estimates, reasonable rates. 592-7271.

Excavating

PEDERSEN EXCAVATING — backhoe work, septic tank and sewer installation. Contractor hourly. Free estimates. 479-5963.

BAYD'S BOBCAT SERVICE, EXcavation loading, levelling, etc. Contract or hourly. 478-4047.

Fencing

FENCES BUILT OR REPAIRED, any style, reasonable rates. 382-2732, 478-1050.

Flooring and Sanding

M & M FLOOR
Hardwood, Carpets and Linos
COMPLETE FLOORING CENTRE
532 William St. 384-0343
NIGHTS: 386-3078 or 383-2581.

Gardening

G & G PENINSULA LANDSCAPING
Quality lawns — garden maintenance. Free estimates 656-2925.

BEAUTIFUL GARDENS. COMplete landscape and maintenance service, new lawns, garden cleanups. 384-9972, after 5.

HARVEY'S LANDSCAPING AND design, lawn care, contract maintenance, commercial, residential. Fong. 479-7078, 384-8621.

TREES, SHRUBS, HEDGES, CUT back, pruned and shaped estimates. 385-5307.

TREES, SHRUBS, HEDGES, CUT back, pruned and shaped estimates. 385-5307.

JIM'S GARDENING, EXcellent quality work, reasonable rates, references, 382-5649.

EXPERIENCED GARDENER available, low rates. Call anytime. Phone 382-0762, Charles.

TUDOR LAWN CARE
Yearly, monthly, hourly.
T.L.C. 386-2602

ED'S TRACTOR SERVICE
Rotovating, leveling, brush cutting. 479-2204.

FRANK'S GENERAL GARDENing and pruning. 477-6661.

Glass

SOLAR FILM TO REDUCE HEAT gain and fading in your office, home, camper or van. Numerous colors available at reasonable prices. 385-5435.

Gutter Cleaning and Repair

WOOD GUTTERS REJUVENATED
Relined, cleaned, or replaced, all work guaranteed. 388-9153.

Handymen

HANDYMAN SERVICE
Repairs, small construction, small stone, brick jobs. Reasonable. Special rates for pensioners. Derek Kasper. 478-0048.

HANDYMAN: SUNDECKS, GENeral renovations, painting spray or brush, carports, cement work, fencings. 479-8196 or 384-3192.

Hauling

MAN WITH PICKUP FOR HAULing and light moving. Cheap. 478-4128.

Home Improvements

SMALL CARPENTRY, ELECtrical, small plumbing, panelling jobs. Quickly completed. Reasonably priced. 479-7245.

FEATURE KITCHEN CENTRE
2610 Douglas 385-4921
QUALITY WITH ECONOMY!

Insulation

PACIFIC COAST INSULATION and Roofing Co., Ltd. 388-6941.

Landscaping

BARKER LANDSCAPING LTD.
—since 1940—
Lawn specialists. Expert and considerate garden layout and shrub placement — sketches — ideas. Our expert stonemasons can build you anything in rock or slate — walls, patios, pools or pillars — etc. For a free competitive estimate, call 595 8323. Terms.

GARDEN CITY LANDSCAPING
FREE ESTIMATES
Rock walls, lawns, tree service, complete landscaping. All work guaranteed. Competitive prices, quality workmanship. No long waits. 595-2622 anytime.

BAYD CONTRACTING SERVICES
—Free Landscaping Estimates—
—Bob Cat Rental—
—Hauling, Clean-up, etc.—
—All Work Guaranteed—
—478-4047—

SAANICH LANDSCAPING
Complete landscaping and rock walls, lowest price. 479-6490.

CABRITA LANDSCAPING AND rock work. Will now be done by Frank his brother. 479-3427.

Lawnmower Service

LAWN MOWERS, ROTO tillers, boat motors to 30 HP chain saws etc, also repair small appliances and sharpening. Free pick-up and delivery after 6 p.m. Mondays through Saturdays. Phone 383-7869. 8 a.m. till 10 p.m

Masonry

STEVENS MASONRY
Stone and Brick work professionally done. 10 year guarantee on all work. Fireplaces smoke free. No travelling time charges, 656-3505.

TONY'S MASONRY. STONEwork, landscaping. Reasonable rates. Call anytime, 385-1217.

36 BUSINESS SERVICES and DIRECTORY

Miscellaneous Service

STEAMCLEANING PORTABLE UNIT
Cars, trucks, equipment, you name it we do it. Reasonable rates, 24 hour service. Phone 383-2020.

Moving

EAGLE MOVERS 383-0621
Appliances Delivery Specialists
Contracts General (Res.) 478-7087

COMERFORD MOVING
Careful, efficient handling. Fully insured. $18 hour. 383-4223.

BISSONS MOVING AND Storage Ltd. Household, apartment and office moving. 384-6442.

Painters and Decorators

ISLAND DECORATORS
Painters Paperhangers
Spray Painters
Plaster Repairs
Convenient Time Payments
383-9059 Eves. 382-1479

CLARK AND PATTISON PAINTING CONTRACTORS LTD.
Brush or spray. Paperhangers. Texture and vinyl work. Will do all or part of any job. Paint store, BAPCO, GENERAL and PRATT AND LAMBERT paints, and rentals of all painters' equipment. Terms if desired. Phone 384-0443, 760 Bay St.

BROTHERS PAINTING AND DECORATING
Free appraisals, cost consultant. All types of painting. All types of repairs. Commercial, farm, residential. Lowest rates. Terms. Work guaranteed. 383-8112.

DOWSON PAINTING CONTRACTORS 385-6042
Residential, commercial, free appraisals, color consultant, low rates, work guaranteed.

EXP. ENGLISH PAINTER Int. and Ext. 35 yrs. exp. Paperhanging, Minor Repairs Free Est. After 6 — 478-1810

RESPONSIBLE FAMILY MAN, experienced painter, paperhanger will redecorate your home, 384-3596.

FRED LORENZ PAINTING-EXterior-interior. Free estimates, reasonable. Phone 477-0818 or 388-9153, anytime.

EXPERIENCED PAINTER FOR interior and exterior painting, clean with excellent work. Free estimates, 4794983.

PAINTING AND DECORATING reasonable rates. Satisfaction guaranteed. Terms. 595-4905, 479-2473.

PAINTING, INTERIOR AND EXterior, paper hanging, free estimates. 592-7302 or 384-9790.

PAINTER BROTHERS
Free estimates. 642-3783.

Plasterers

PLASTERING, STUCCOING, TEXturing old and new ceilings, repairs. Fred Blanchard and Sons, 656-4211.

COLEMAN PLASTERING LTD Quality and fair prices. Lathing, plastering, stucco. 598-3433.

REPAIRS ON STUCCO AND plaster. Old stucco made like new with colored textures. 477-1681.

STUCCO, PLASTERING, DRYwall and repairs. Lowest rates. A. Cunningham. 477-0231.

Plumbing and Heating

Low Cost Plumbing
Why Pay More
Renovations our specialty
Emergency calls our trade
Any Hour 478-1610

Roofing and Siding

PARKER JOHNSTON LTD.
1855 BLANSHARD, 382 9181
"Roofing Victoria Since 1935"

HESLOP BROTHERS ROOFING Shakes, new roofing, re-roofing, fully guaranteed, 386-0851.

CEDAR SHAKE ROOFING. FREE estimates. 656-3264.

Tailors

OAK BAY TAILORS
Tailoring, alterations ladies and men Quality leather alterations.
1826 Oak Bay Ave. 598-4131

BRITISH CUSTOM TAILORS
1311 Blanshard 383-2632

Tree Service

CEDARDALE TREE SERVICE LTD.
Large shade and ornamental trees scientifically pruned and sprayed. TREE REMOVALS. Stump chipper.
(Rep.) Charles Cowie 385-9931

MOUNT VIEW TREE SERVICE
Everything in trees.
Big or small, we do them all. 479-3873.

Upholstery

GRUBBY FURNITURE?
Why put up with your couch and chairs looking so grimy? Coit can bring them back to life with their world famous upholstery cleaning. Call Coit, 386-6701, for free estimate — no obligation.

TRADE Through CLASSIFIED DIAL 386-2121

38 TRAVEL

ALL FUN
SUPER SUMMER—FALL TOURS TO RENO
DISNEYLAND
CALIFORNIA
CAL.—ARIZONA
CAL.—PALM SPRINGS
MARITIMES

Includes coach transportation — accommodation — side trips — fun package — and $1,000 Excess Hospital and Medical Insurance. Book Now — Contact your travel agent or

All Fun Travel Ltd.
2620 QUADRA STREET
382-4271

38 TRAVEL

HOLIDAY PLANS WORK BETTER WHEN YOU LET REDWING DO YOUR PLANNING FOR YOU!

REDWING TRAVEL
382-5194
Ste. 545-645 Fort St.
THE CHOICE OF TRAVEL AGENTS WHO REALLY CARE ABOUT THEIR CLIENTELE.

"THE BEST IN BUS TOURS"
AUG. 2—HURRICANE RIDGE
AUG. 9—OLYMPIC CIRCLE TOUR
AUG. 16—WHITBY ISLAND
AUG. 23—HURRICANE RIDGE
AUG. 30—MOUNT RANIER
AUG. 31—RENO
SEPT. 2—ASHLAND THEATRE
Please call for further information.

CAPITAL TOURS 384-1432 VICTORIA

39 PERSONALS

ATTRACTIVE, VIVACIOUS, warm and generous lady in forties, leaving on one week's Reno trip end of August, would like companionship for same. A man, good sense of humour, financially independent, likes the better things in life. If interested in this outing, it could lead to a more permanent relationship. Victoria Press Box 132.

GENTLEMAN 43, 5'11", 185, SINcere, nice looking, brown hair, eyes, desires sincere, affectionate, nice looking, slim, middleaged lady, non-smoker. No dependants. Photo, phone. Strictly confidential. Victoria Press, Box 139.

GENTLEMAN WISHES TO MEET lady around 45 or younger interested in travel, music, golf (not necessary, but would be nice), home life, gardening, birds, cats, dogs. Snap if you wish. Object matrimony. Victoria Press, Box 123.

ELDERLY GENTLEMAN wishes to meet elderly lady for companionship-housekeeper, age from 60 to 65. Drive car. Write Michele Vitale, P.O. Box 1545, Ladysmith, B.C.

I WILL NOT BE RESPONSIBLE for any debts contracted in my name by anyone other than myself, on or after this date July 29, 1975.—Alan Patrick Lenihan, 2140 Sooke Road, Victoria, B.C.

COUPLE WISHING TO EXPAND personal horizons would like to meet other couples preferably aged 35-45. Could possibly respond to single lady or gentleman. Reply to Victoria Press Box 142.

GENTLEMAN 24, WOULD LIKE to meet girl, object marriage. No triflers please. Reply Victoria Press Box 101.

YOUNG MAN NEEDS RIDE back East. Will share expenses. Second week in August. Ph. Dave 479-3134.

PICNIC SUNDAY, AUGUST 3, Beaver Lake Park. Meet 2301 Victor, 2 p.m. Bring your supper.

40 BUSINESS PERSONALS

DIVORCE
You Don't Have To Be Separated 3 Years to Get Divorced!
1. No money down—mos. pmnts.
2. Include lawyer's fees.
3. No payment 'til after divorce.
4. Your divorce can begin now.
For information and FREE COPY of Canada Divorce Act Call
LUXFORD CREDIT CORP.
Victoria Office
383-6724
Vancouver Office, 687-2835

6 KEYS TO GOOD REAL ESTATE SERVICE
The KEY to satisfaction in all your Real Estate transaction.
The KEY to a fair appraisal of your present property.
The KEY to all your mortgage requirements.
The KEY to confidence in your Realtor and his company.
The KEY to your new home.
The KEY to them all is Tom F. McClusKEY of the CANADA TRUST COMPANY. Phone 595-5171 or 386-7320.

ART
Canadian artist with unique techniques, can transform any medium into a masterpiece of creativity and feeling. Stone or wood sculptures indoor or outdoor. All types of art decorations from walls to ceilings, totem pole carvings any size, bronze death masks, land mark sculptures, for commercial or residential. Wood graphics or carved furniture, your design or mine. Let your character and personality show through my art creations. Day or night 385-1108.

IF YOU LIKE TO SPEND YOUR coming retirement years in the company of energetic and intellectual lady age 50-60 in her sea front home by sharing all interests, pleasures and expenses. Please write to Victoria Press, Box 878.

"SWINGING TIMES" — CANAda's Official Swingers Publication. 32 Action packed pages of frank personal contacts! Gals! Guys! Couples! Wanting to contact you! Price $3. Write: ROYTLEY PUBLISHING, Dept. 124, Box 37, White Rock, B.C. V4B 4Z7.

FIRST SHE TOLD ME IT VIbrated too much, and it didn't gyrate properly, and then she said everything was dirty, so, I repaired her washing machine. Dave Skaalrud, 385-2232.

DON'T REPLY TO CAREER ADS without resume, you may be selling yourself short. Discuss it with us—Central Business Services, 205-620 View St., Victoria, 384-5224.

ALCOHOLICS ANONYMOUS
Drinking problem? Want to quit?
Phone 383-0415; P.P. Box 1,
Central Office, 1005 View St.
Phone 383-7744, 9:30 to 5.

JUNK CARS HAULED, FROM residential property, $7. Capital Regional Board. Project SAM. 478-7811.

I'M NOT THE "LONE RANGER," but I work alone, and repair electric ranges. Dave Skaalrud, 385-2232.

LONELY? FIND A COMPATIBLE companion through Emily Quest, write P.O. Box 5220, Victoria.

HIGH ENERGY PERSON, SOME experience, wants to crew, Jerry 385-4826.

SCRAP CARS HAULED.
478-9571

40 BUSINESS PERSONALS

FEMALE AND MALE ESCORTS and personal tourist guides, well informed on points of interest in the city. Hostesses experienced in serving. Chosen on integrity, intelligence, and personal appearance. Escort services of Victoria, 385-3500.

VICTORIA HYPNOSIS CENTRE, 101-645 Fort St. 388-9722.

MRS. PAYN-JONES TRANCE medium, 386-3603.

42 EDUCATION

TUTORING PROFESSIONAL help by experienced teacher, French, Math, new and old methods. 598-2331.

60 FUEL

FINEST ALDER WOOD. DELIvered—Split—Piled. Free quantity kindling. Cheques accepted. Free removal unwanted items. 658-5832.

ALDER FIR WOOD FOR SALE, $35 per cord, wet or dry, delivered, 642-3560.

FIREWOOD — ALDER, MAPLE, etc. Split, delivered. Half cords, cords. 642-5970.

ALDER FIREWOOD.
477-8097

63 TIMBER

WANTED TIMBER
FELLED, BUCKED or STANDING Fir, Cedar or Hemlock
TOP PRICES PAID
Ideal Sawmill Ltd. 385-0441

WANTED TIMBER, STANDING or felled and bucked. Bolton Brothers Logging, 478-3826, ask for Al.

CEDAR SAW LOGS WANTED
743-2830

WANTED TIMBER STANDING or felled. Top prices paid. 386-5704.

65 BUILDING SUPPLIES

IMPERIAL BUILDING MATERIALS LTD.
The Builder's Supply House

DECADEX
The all purpose brush-on seamless weather proofing.
$18.55 per 5 litres.
See the in-store demonstration by the Decadex representative Thursday, July 31st, from 10 a.m.

CARPET
OZITE—Indoor-outdoor, latex backed carpet—now 5 colours, $2.79 sq. yd.

SHINGLE STAIN
Oil Base, white, red, brown and green. $4.95 Gal.

Master Charge — Chargex
2955 DOUGLAS ST.
386-1401
Member of Victoria HUDAC
Formerly Victoria Home Builders

HOME BUILDING SUPPLIES
SPECIAL QUANTITY DISCOUNTS ON VOLUME ORDERS
Lumber Plywood Gyroc
Insulation Nail's Timber's
Door's Stucco Wire Decking

GYROC SPECIAL
4x8-⅜ $ 2.62

PLYWOOD SPECIAL
4x8-⅜ Good 1 side $ 9.25
4x8-¾ Sanded "D" $10.95
4x8-⅜ Sanded "D" $ 7.85
4x8-¼ Sanded "D" $ 6.25

Stucco Wire 16-16 per roll $26.95
2¼ and 3¼ CW nails $15.95

DELIVERIES made ANYWHERE on VANCOUVER ISLAND. Before you buy COMPARE OUR PRICES. For QUALITY, SERVICE and GUARANTEED SAVINGS, phone
HOME LUMBER and BUILDING SUPPLY
470 ARDERSIER RD.
386-3374 — 385-8711

Cubbon on Cook
LUMBER SPECIALS
1x2—6' — 21c ea.
1x3—6' — 27c ea.
1x4—6' — 34c ea.
1x6—6' — 54c ea.
1x8—6' — 72c ea.
2x2—6' — 38c ea.
2x3—6' — 49c ea.
2x4—6' — 55c ea.
2x2—8' — 57c ea.
2x3—8' — 72c ea.
2x4—8' — 96c ea.
Econ Studs 25 — $10.95
4x4 util, cedar 32c lin. ft.
Shingle stain $4.79 gal.
3 colours
4x8—⅜ drywall $2..49
Amerock — 20 per cent off
GARDENS STAKES
4'—10c ea. 5'—14c ea.
6'—18c ea. 8'—24c ea.
1720 Cook CHARGEX 384-8181
Your Plans are Possible with Our Prices

MOORE WHITTINGTON LUMBER LTD.
MW 2614 BRIDGE ST. 386-1381
DOORS
Victoria's door headquarters.
All types — entrance, pre-hung, pocket door frames.
Some seconds and inventory clearance items at low prices.
Victoria's only complete:
SASH, DOOR and MILLWORK MANUFACTURING PLANT.
SAANICH LUMBER YARDS
3041 Douglas St. 385-2486
Night Phone 479-1423
Materials for 12'x20' garage (roof extra) $290.00
Sabot kit (sailing) $ 47.00
8'x10' greenhouse $205.00
Pram Dinghy kit $ 37.00
Work Bench materials $ 10.00
Comport. Box, 4'x6' $ 10.00
Garden Sheds, 6'x7'6" $141.00
Chicken coops, any size
Fencing of wood available

65 BUILDING SUPPLIES

STEWART & HUDSON
BUILDING SUPPLY CENTRE
CEDAR POSTS—Util. Grade
4x4-4' 88c ea.
4x4-5' ~~$1.19~~ ea.
4x4-6' $1.39 ea.
4x4-7' $1.59 ea.
4x4-8' $1.79 ea.

¾"x10" Sel. CEDAR SIDING
6 pcs. per bundle
¾x10—3' bundle $2.44
¾x10—4' bundle $3.94
¾x10—5' bundle $5.95

1x8 SUPREME CEDAR RANCH PANEL
4 pcs. bundle
1x8—3' $2.44 bundle
1x8—4' $3.94 bundle
1x8—5' $4.94 bundle

LATEX SHINGLE STAIN
Red, green, brown $4.88 gal.
BUDGET PLANS—CHARGEX
Open Mon.-Sat. 7:30-5:30
400 Gorge Rd. E. 386-3211
STEWART & HUDSON LTD.

Lumberworld
PLYWOOD SPECIAL
⅜"—4x8 Unsanded Fir 5.45 Sheet
ROOFING SPECIAL
90 lb. Rolled Roofing, Green, Black, Red or White 8.95 Roll
FIBREGLASS BUILDING PANELS
4 oz. Corrugated—in Four colors
26"x96" 5.95
26"x120" 7.25
26"x144" 8.45
LOOMEX HOUSE WIRE SUPER SPECIAL
14-2 NMD 7 Copper Pirelli with Ground
250 ft. Box 27.50
100 ft. Coil 11.80
50 ft. Coil 6.00
Lumberworld
3955 Quadra St.
479-7151
Open Six days a week
7:30 to 5:30

CEDAR SHAKES AND SHINGLES Buy direct from mill. Certified. Delivered. Phone mill 647-5425 anytime or 592-2100 between 5 and 7.

LUMBER FOR SALE, ALUMInum windows 4' 8", efc. 2540 Wark St.

CEDAR
All dimensions. Hidden Valley Sawmill. Open weekends. 743-2830.

USED, 2"X4', 2"X6

77 MOTORCYCLES

YAMAHA

Still a Few 1974 Models at CLEARANCE PRICES 80cc to 500 cc

Over 40 USED BIKES to choose from at

MULLINS MARINE SALES LTD.

382-1928 382-4515

925 Yates St. D.L. 10286

HONDA

50cc to 1000cc IN STOCK NOW AT COMPETITIVE PRICES at competitive prices at

COLWOOD HONDA

Div. Mullins Marine
2781 Millstream 478-8831
Left off hwy. at Western Speedway
Dealer Licence Number D-114

'66 BSA 650 CC FOR PARTS OR whole, as is, where is. $500. 592-7146 ask for Ernie.

1972 KAWASAKI 500, VERY FAST, offers on $750. 656-4185, after 5 p.m.

'72 CB 350, REBUILT ENGINE, $650. '68 BSA, offers. 592-4577.

CB 350 FOR SALE. MUST SELL. Offers 382-3016 after 6 p.m.

FOR SALE—1973 350 KAWASAKI, $600 firm. 479-4200.

WANTED: UPPER RIGHT muffler for a Honda 500-4. 598-3126.

1974 YAMAHA 360. MINT CONDItion, low mileage. $1150. 383-9201.

1970 YAMAHA 200, STREET bike. $200. 384-5334.

'73 250 SUZUKI ON OR OFF road. Call Ted, 382-6661.

B.S.A. 650, MUST SELL 477-5437

'74 YAHAMA, 125 YZ DIRT BIKE, $600. 478-4495.

1975 175 CAN AM TNT. $975. Phone 382-2840.

1972 TRIUMPH 650, TR6, Showroom condition, 5,000 miles. Best offer. 595-8667.

1965 TRIUMPH CHOPPER. REbuilt. $1,000. 386-3295.

78 BICYCLES

Russ Hay On Government

Between Bay and Hillside
The Leading Bike Shop
384-4722

MASTER CHARGE
TRADES WELCOME
CHARGEX
Terms Available
Open Mon.-Sat. 8:30-5:30
Fri. till 9

RALEIGH
Gents, 3 speed, 5 speed & Folders.
Robinson's
1307 Broad 385-3429

LADY'S RALEIGH 5-SPEED BIcycle. Almost new. Phone 385-6439, mornings.

NEWLY PAINTED BLUE 10 speed. New rear wheel $50. 478-6959.

'69 125 YAMAHA, NEEDS WORK. 658-8343.

WANTED: STURDY BIKE FOR paper boy. Reasonable. 598-7166.

HARDLY USED GIRLS APOLLO 10 speed asking $100. 384-9575.

GIRL'S STANDARD CCM 24". $30. 477-9883.

50 PER CENT OFF ON REPAIRS. Buy, sell and trade. 384-5514.

LADIES JOHN DEERE 5-SPEED, as new, $100. 642-5652.

10 SPEED, GOOD CONDITION. $75. 382-4913.

GIRL'S 3-SPEED, ENGLISH model Glider. 386-0019.

80 BOATS and MARINE

REINELL MODEL NO. RV 1710 270-130 horsepower Volvo Chrysler Sterndrive full canvas, large capacity gas tank, padded dash, teak bow runners and walk through windshield, trailer included, best offer takes, days 385-5414, evenings 479-3097.

26 FT. TROJAN LAPSTRAKE sedan, 190 h.p. head, with vanity. Sleeps 4. Sounder, C.B., compass, depth sounder, pressure alcohol stove. Teak decks. Hanging locker. Wired for 110 V. 2 batteries. $15,500. Ph. 479-4276.

FIREBALL—K.C. 1494
Beautifully finished, excellent condition, full racing equipment. Stainless rigging. Spin and Spin Launcher. New sails, $1,100. Phone 386-9451 evenings or 479-3861.

31' LUHRS POWERED BY TWIN 225 Chryslers with Walter's V drive. Loaded with extras. Approximately 600 hours. Excellent condition, $40,000. Call Courtenay, 338-6241.

19' FIBERFORM 165 H.P., INboard-outboard, completely enclosed. An extra strong fast boat needing some cosmetics. A real buy at $5,450. Call 385-3769 Anytime.

USED ONLY FOUR HOURS. 14' Hourston glasscraft with 40 h.p. Johnson electric start. 900 lb. Roadrunner trailer. Save $800. $2995. 246-4198.

SABOT FOR SALE, $75. Phone evenings 479-5156.

GIBSON Powercraft

CENTRE LTD.
2520 Gov't (near Bay St.)

SPECIAL!
THIS WEEK ONLY

CAL GLASS

—V157 Runabout
—70 h.p. Johnson electric
—900 lb. Road Runner
—Canvas top
—rigged and ready to go.

$3595

HOURSTON GLASSCRAFT

—15'6" Runabout
—70 h.p. Johnson electric
—camper top
—EZ loader trailer

$4195

Only 1 each of these models available at these prices

382-8291

"It's the service that sets us apart"

24' BAYLINER
1975 SARATOGA Offshore H.T. As new only 80 hrs. Radio, sounder, dual batteries, swim grid. 190 h.p. I.O. $14,200

MACE MARINE

Dealer for LYMAN boats
19'-28' Inboard and V drive

453 HEAD ST.
At West Bay Marina
"Just Minutes From Downtown Victoria"
383-3324

DINGHIES

We have developed an excellent stock of DINGHIES and CARTOPPERS.
LIVINGSTON — OLYMPIAN
SKOOKUM — WONDERCRAFT
Open Saturdays and Sundays
ALL BAY MARINA
1238 Harbour Rd. 656-3167

24' REINELL, LESS THAN 50 hours on engine, 1 year old, depth sounder, compass, $12,000. Anglers Anchorage Marina, Brentwood Bay.

36' WC TROLLER, 7 TON A-licence. All new hydraulics, full electric package. Late model Penta diesel, ready to fish with all gear. 477-3445.

DAYSAILERS TO RENT
16' Invitation with lifejackets by hour, day, week. Bosun's Charters, 656-6644, 10775 MacDonald Park Road.

BRITISH SEAGULL OUTBOARDS
SALES — SERVICE — PARTS
All Models now in Stock
VIC. LAWNMOWER HOSPITAL
834 Johnson St. 386-8338

1975 SANGSTER CRUSADER model V166, 16.6 ft. like new, hardly used. Owner must sell, $2550 or offers. Phone 112-743-5808, Cobble Hill.

MARINE PREFECT FLATHEAD four, with Grey marine transmission, A-1 condition, $300 or best offer. 598-3865.

MUST SELL 14½' PETERborough, trailer and 12 horse O.M.C. motor, $525 or best offer. 595-0216.

1975 28' TOLLY CRAFT Sports, twin 225 Mercury. Near new. To settle estate. 595-4422 days or 592-3014, 477-9657.

34' COMMERCIAL BOAT, C LIcense, good hull and motor, can be converted to pleasure craft, $10,000, 478-1597.

15'6" GLASCRAFT BOAT, FULL camper canvas, 100 h.p. Johnson motor, 1200 lb. Roadrunner trailer. Near new, $4,000. 658-5471.

15' CLINKER, BRIGGS INBOARD engine with clutch, $450. Anglers Anchorage Marina, Brentwood Bay.

8 FT. HYDROPLANE AND 5 horsepower engine, both in excellent condition, $200. Call 595-7919.

21' GLENELL CABIN CRUISER with head, 85 Johnson and 10.5 Seagull and fibreglassed. 385-1206.

THE ACES® ON BRIDGE

by IRA G. CORN JR. TEAM CAPTAIN

First place in the Masters Pairs at the District 8 Regional held in Springfield, Ill., was tied by Ron Smith and Tony Astrologes of St. Louis, and Gunther Polak, Chicago, and Arnold Leavitt, Lincolnwood.

The opening lead can often make the difference between success and defeat. Unfortunately for some declarers, a favorable lead might not be enough as careless play returns the advantage. Witness the lessons included in today's volatile hand.

North decided to offer a single raise rather than bidding one no-trump (I approve) and south took his chances on the spade game.

West chose to lead from the solid sequence rather than his longest suit and declarer had his chance to make the hand. Had West chosen to lead a diamond, declarer would have had no chance because of the bad trump break.

The impulsive declarer lost his advantage quickly by careless play. He won the heart king and cashed two high trumps. When West discarded, declarer made his first mistake and left the trump 10 in dummy. Another sin came next as dummy was entered in diamonds to finesse against East's trump jack. The 10 held the trick and declarer played the ace and another club. East won and led a diamond, forcing declarer to ruff and lose control. Declarer could no longer draw the last trump and establish clubs -- down one.

The careful declarer takes full advantage of the fortunate opening lead. He wins the heart king and plays two high trumps. When West discards, he is careful to unblock dummy's trump 10. A club is led to dummy's ace and a trump lead through East's jack takes care of the trump suit. Another club is led and East wins the king.

NORTH 8/1-A
♠ 10 5 4
♥ 9 6 3
♦ A 7 5
♣ A J 5 4

WEST
♠ 6
♥ Q J 10 8
♦ Q 9 8 6 2
♣ Q 10 8

EAST
♠ J 8 7 3
♥ 7 5 2
♦ K 10 4 3
♣ K 9

SOUTH
♠ A K Q 9 2
♥ A K 4
♦ J
♣ 7 6 3 2

Vulnerable: Both, Dealer: South. The bidding:

South	West	North	East
1♠	Pass	2♠	Pass
4♠	Pass	Pass	Pass

Opening lead: Queen of hearts.

With one trump and the two side suit aces left in his hand declarer is in control. He wins any lead by East and clears the club suit. The defense takes only two clubs and a heart and declarer makes his tricky game.

Bid With Corn

South holds: 8/1-B

♠ 10 5 4
♥ 9 6 3
♦ A 7 5
♣ A J 5 4

North	South
1♦	1 NT
2♣	?

Answer: Three clubs. South has a near maximum one no-trump response and North's bidding has increased South's values. Key cards held in partner's suits are usually more valuable than those held in side suits.

Copyright, 1975
United Feature Syndicate, Inc.

80 BOATS and MARINE

MERCURY MARINE

FIBERFORM

22½' SITKA
Command Bridge
—full galley
—sleeps 5
—sliding glass bulkhead door
—full camper canvas
—188 Mercruiser
$13,500

24' CRUISER
—188 Mercruiser
—standup head
—full galley
—sleeps 6
—camper canvas
$12,995

We Have AVON inflatables from 8' to 16'

USED MOTORS
from 3.9 h.p. to 100 h.p. in stock all with guarantees

Aluminum Boats from 8' to 18'

Limited supply of 9.8 MERCURYS '75 and '76 models

385-1457
MERCURY MARINE
800 Cloverdale
Open Friday nights till 9

ON DISPLAY

19' GREW 165 h.p. Mercruiser, full canvas. Excellent condition $5,750.00

24' SEA RAY, 1974, Command Bridge. 255 h.p. Mercruiser f.w.c., v.h.f. radio, sounder, trim tabs, head, bus heater, 135 hrs., since new, must be sold and will sacrifice at $17,950.00

26' ALL GLASS Displacement, diesel power, radio, sounder, teak interior, 67 hrs. since new, 1-gal. per hour cruising, great value $23,500.00

26' CUSTOM built SEDAN, Command Bridge, Single I.O. Many Extras, teak interior $23,900.00

31' CHRIS CRAFT Twin 185 h.p., phone, sounder, sailing dinghy plus sport yacht. Very clean $21,500.00

27' UNIFLITE, 1971, twin 225 h.p., f.w.c. Chryslers, phone, sounder, stove with oven, dinghy, camper canvas, clean and ready to cruise $25,900.00

32' TROJAN Sport Fisher Sedan, 6.5 kw Generator 1975 with very low hrs., twin power, teak interior, radio, sounder, sniffer. $57,900.00

45' MOTOR SAILOR — Equipped for world cruising large inventory — Made in U.K., one of a kind $89,000.00

50' BRIDGE DECK —Laid out for liveaboard and long range cruising. Clean and comfortable. $57,750.00

Many Other Sizes Available To Choose From

CANOE COVE YACHT SALES
SIDNEY, B.C. 656-3915

ALUMINUM BOATS
PRINCECRAFT
TOP QUALITY—BEST BUY
11'6"—$299.95 13'6"—$395.95
12'4"—$389.95 14'4"—$499.95
15'3"—$570.00

CHRYSLER OUTBOARDS
SALES — SERVICE — PARTS
NEW UNITS ON DISPLAY
1 used 20 h.p. 1 used 70 h.p.
1 - 4 h.p. Johnson

BRITISH SEAGULL OUTBOARDS
3¾ h.p.—$335, 6¼ h.p. $375, 10½ h.p.—$475. Long shafts, $20 extra.

VICTORIA Lawnmower Hospital
834 Johnson St. 386 8339

TRADE-INS

15' K & C THERMOGLASS
—65 h.p. Evinrude
—Trailer
—Canvas top
$2100

19' CAMPION HARDTOP
—70 h.p. Evinrude
—Only 10 hrs.
—Loaded with extras
$5300

OAK BAY MARINE
Sales and Service
1327 BEACH
598-3393

FRONTIERSMAN
Fibreglass Canoes
14' 15½' 16'
Spruce Paddles
Buoyancy Jackets
See them now at
BOSUN'S LOCKER LTD
580 Johnson St. 386-1308

44 CHRIS CRAFT
Tri-cabin. Custom interior. Master stateroom w-head and shower. Main salon w-hide-a-bed, galley-dining area w-propane stove and large fridge. Forward cabin with head. Steel hull Roamer. Ph. 656-5249.

LOOKING FOR A GO ANYwhere, do anything boat, with diesel economy? 37' converted Gillnetter built in 1962, heavy construction GM diesel, 1975 survey, $14,000. Phone 384-9484.

1969 16' DOUBLE EAGLE, 65 horse Mercury, 10 horse Seagull, Tilt-boom trailer, tach, speedometer, life jackets, rod holders, etc. Excellent condition. $3000 firm. 478-4745.

18' CABIN BOAT. FIBREGLASS over plywood. 25 horse Viking. Trailer. For cash or swap for Holiday camper of equal Value. $1,000. 478-2282.

22'-25' ROADRUNNER TRAILER, 5,000 lb. capacity, fully galvanized. Tandem wheels, complete with Bearing Buddies. 1 yr. old. 477-5743, evenings.

CROWN 23' EXCELLENT CONDItion, 3 sails, 9.5 outboard, many extras. $10,500 firm. 383-6057, between 10:30 p.m.-7:30 a.m. or write 407—1165 Yates St.

SACRIFICE BY OWNER, NEW Reinell Command Bridge cruiser, standup head, 188 H.P. Medc. Save over $3,000 on this unit. To view, phone 658-5953.

LONG LINE EQUIP., DRUM, gear, shafts, pulleys, line, hooks etc. Sell together or seperate. 746-6222 or 748-9563 eves.

14 FT. ALUMINUM, 10 HORSE Johnson, trailer, $550. 477-6169. 1654 McKenzie Ave.

TRIMARAN 31 FT. INBOARD, stainless steel rigging, ready to cruise. Sidney, 656-1465.

80 BOATS and MARINE

METRO MARINE

SANGSTER
"When you want the very best"

SANGSTER
18' TEXADA — full camper top 120 h.p. Mercruiser

SANGSTER
18' COHO walk-through windshield — camper top 120 h.p. Mercruiser also available with hardtop, 140 H.P. and 165 H.P.

SANGSTER
20' BLUBACK — walk-through windshield — sleeper seats, camper back. 165 H.P. Mercruiser.
— also available with weekender GALLEY PACK.

SANGSTER
22' DOLPHIN Hardtop with camper back. Weekender Galley Pack.
— also available 165 H.P. and 188 H.P. Mercruiser.

SANGSTER
25' MARLIN full cabin, flybridge, complete in every detail and equipment.

COMPLETE LINE OF Road Runner Trailers 12' to 26' Models

NO REASONABLE OFFER REFUSED

100 PER CENT FINANCING O.A.C.

2360 Beacon Ave. SIDNEY

CALL NOW
656-4311
656-2821

BRUCE LOCKHART, Mgr.
382-6315

METRO MARINE

ARE YOU AWARE MERCURY MARINE
has the largest selection of MARINE ACCESSORIES on Vancouver Island?
For Example:
Speedos $4.95
Alcohol Stoves $84.95
Elec. Power Winch 3,000 lbs. $180.95

800 CLOVERDALE
385-1457

HONDA 4-STROKE
7½ H.P.
HONDA OUTBOARD
requires no gas-oil mix. Traditional Honda dependability.
Available now at
MULLINS MARINE SALES LTD.
382-1928 382-4515
925 Yates St.

BOATHOUSE
Aluminum-Clad 21' boathouse offered for sale at $2,000. See No. 41 at Bosun's Marina, Sidney. Owner 477-3988.

50 FT. HOUSEBOAT, DESPERAtion sale at $7000. 16 ft. beams, hot and cold running water and shower. Carpeted and fully furnished with fireplace, oil stove, propane burners and electric fridge. Phone 656-5980 or 383-9856.

21' SAILBOAT
With 6 h.p. Johnson, glass over wood, sink, stove, toilet, 3 yrs. old, safe and roomy. Asking $3,500. 382-5242.

37' SLOOP, FIBREGLASS HULL, teak decks, diesel engine, instruments covering depth, speed and wind. For further information contact, 478-4380.

16' SILVERLINE FIBERGLAS runabout, rebuilt 150 h.p. Mercruiser. I.O., $3,500. New $750 Holsclaw trailer, $500. 478-4032.

16' CELLO-FINISH SKI BOAT, 1973 65-horse Evinrude. Hosclaw tilt trailer. Excellent condition. Must sell. $1700. 479-5924.

16½', 6'6" BEAM, COMPLETE FIberglass over wood. Windshield and deck hardware and trailer, $750, 478-1064.

MUST SELL BY SUNDAY—15' clinker built, 7 horse, Briggs and Stratton. Trades considered. 395-8981.

17 FT. PACIFIC MARINER, 70 H.P. Merc. Electric, half canvas, $2200. 386-8588 or 592-6118.

2,000-LB. AL'S BOAT TRAILER, new bearings and new 15" tires. Tested, offers. 5274 Old West Rd.

21' CATAMARAN, COMPLETE, very light and fast, owner must sell or trade for VW van. 642-5044.

15½ FT. CEDAR PLANK INboard with motor, $175. Phone 478-7453, after 5.

BOAT TRAILER
for 16' boat, like new condition. $350. 966 Saturna Place.

RANGER 23 SLOOP. WELL equipped, better than new condition. 598-6396.

1969 33 H.P. EVINRUDE AND tank, good condition, $395. 477-8035.

80 BOATS and MARINE

FINAL BOAT CLEARANCE

NEW
1974 Larson 21 Ft.
Commander, 188 Mercruiser, full canvas. Never been in water.
Clearance $9879

1974 Chrysler
Conqueror SKI BOAT
Clearance $1999

DEMO
1974 Larson 21 Ft.
Commander hardtop
Clearance $9879

1973 Steury 21 Ft.
255 Mercruiser
Clearance $8999

USED
1963 Grenfell 25 Ft.
Inboard 352 Ford
Clearance $4950

Older Inboard
and trailer complete unit.
Clearance $1395

Assorted NEW CHRYSLER motors and assorted MERCURY and CHRYSLER PARTS—all at
Wholesale Prices

Garden City Auto Sales
2978 Douglas
382-9111
D-3790

HORWOOD MARINE

GLASPLY
23' CUTTY
H.T., patio door bulkhead, galley, cabin table, head, full camper top, canvas, 225 Volvo.
Regular $15,495
SALE $13,495

K & C
20' Weekender
1970 VOLVO, galley, dinette, full swim grid, head sonic barrier, full camper, canvas, V-berth.
Reguar $10,895
SALE $9,895

AUTHORIZED VOLVO AND MERCRUISER DEALER

Dealers for K-C and Glas Ply Boats
385-1451
HORWOOD MARINE LTD.
823 PANDORA

R-E-I-N-E-L-L CLOSE-OUT
2 — LEFT ONLY — 2
MAKE AN OFFER!
FULL FACTORY WARRANTIES
USED
JET SEADOO — mech. special
Reg. $1395, today $395

WORLD PLEASURE
386-8424 3388 Douglas
next to Red Lion

IS LIFE WORTH LIVING?
Live it in Mustang floater vests and jackets. M.O.T. ap... $39.95 and $59.95 at
McQUADE'S MARINE SUPPLY
1252 Wharf 383-1141
In Campbell River
SHELTER POINT PLASTICS
871 Island Hwy.

NATIONAL Boat Sales Ltd.
2060 WHITE BURCH ROAD
SIDNEY, B.C.
(604) 656-3966
NEW AND USED
GRAND BANKS, ALASKAN
OVERSEAS
RANGER
BROKERAGE

Newman's Marine Service
TUNE-UPS
OMC MERCRUISER
UNIVERSAL
ENGINE REBUILDS TO ALL MAKES
10042 JUDSON PL., SIDNEY
656-6263

VAN ISLE MARINA
26' CHRIS CRAFT, 185 h.p., f.w.c., sounder, power trim tabs, C.B., radio, f-g dinghy and more. Boathouse included. $14,500
VAN ISLE MARINA CO. LTD.
Tsehum Harbour Box 2130
656-1138 Sidney, B.C.

1974 SANGSTER 22', 188 MERcruiser, low hours, fully galley, C.B. radio, AM radio, compass, spot light, down rigger, 74 Easy Loader trailer. Licensed and tested, 74-8 H.P. outboard. $12,000. 478-6682.

1973 16' SANGSTER CRAFT, 40 Chrysler electric, 1200 lb., easy load trailer, full camper top, sleeper seats, paddles, life jackets, extra tank, fire extinguisher, $2,800. O.B.O. 478-9657.

17½' FIBREGLASS DOUBLE Eagle, 110 h.p. Mercury outboard, trailer, full canvas top, sleeper seats, wipers, tachometer, speedometer, jackets, paddles. Oak Bay Marina, slip K-11. 592-1134 $3,650.

1974 PACESHIP PY23, WELL equipped and priced far below replacement. Owner has bought larger. $10,200. Cove Yachts Ltd., Maple Bay, Duncan, B.C. 112-748-8136.

20' OPEN FIBREGLASS BOAT, 40 h.p. Mercury, trailer, $1800 or offer. 383-4050 between 5:30-8:30 p.m.

13' SAILBOAT, EXCELLENT condition. Trailer, $595. 479-3550.

80 BOATS and MARINE

DUNCAN BOATLAND

INFLATION FIGHTERS

15' CAL GLASS
— 40 h.p. Mercury M.L.
— Sleeper seats
— Foam flotation
— Convertible tops
— 900-lb. trailer
$2995
(Limited Number)

16' CAL GLASS
— Sleeper seats
— Foam flotation
— Convertible top
— 1200 lb. trailer
— 40-h.p. Mercury E.L.
$3450

— with 50 h.p. Mercury E.L.
$3695

— with 65-h.p. Merc E.L.
(Limited Number)
$3895

17' REINELL
—50-H.P. Merc E.L.
—Controls
—Walk-thru windshield
—convert top
—1550 lb RR trailer
—16 gal. built-in gas tank
—windshield wiper
$4695

REINELL
15' — 30'

SEA-RAY
18' — 30'

MIRRO CRAFT
Aluminum Boats

Mercury Outboards

VANCOUVER ISLAND'S OUTSTANDING BOAT CENTRES

DUNCAN Boatland
6045 Trans Canada Hwy.
DUNCAN 746-4158
642 Burnside
VICTORIA 386-2476
OPEN
Mon.-Fri. 9 a.m.-8 p.m.
Sat. 9 a.m.-4 p.m.

SPECIAL LOW PRICE
75 and 100 h.p. NISSAN Diesel
1 MONTH ONLY
4-53 GMC Diesel rebuilt
4-162 Continental conversion
6-226 Graymarine 2½-1 reduc.
6-330 Graymarine 2½-1 reduc.
Chrysler Crown dsl, drive rbit.
6LW Gardner diesel as is.
195 h.p. Izuzu Diesel as is.
95 h.p. Volvo Penta as is.
HARBOUR MACHINE LTD.
31 Erie St. 383-6555

FORTUNE
BOAT CO. LTD.
Builders of the FORTUNE 30' aft cabin diesel aux. cruising sloop and the Skookum line.
CUSTOM OUTFITTING AND REPAIRS
Used Boat Sales—Listings Wanted
2270 Harbour Rd. 656-5591

Bob Whyte Marine
SALES AND SERVICE
Dealers for:
TANZER—CLIPPER SAILBOATS
CAMPION—DOUBLE EAGLE
LUND POWERBOATS
JOHNSON—OMC
2266 Harbour 656-6421

THE EARLY BIRD DOES NOT ALWAYS WIN — Late comers get a break—
AUGUST HAUL OUT RATES 15c FT.

PHILBROOKS SHIPYARD LTD.
2324 Harbour Rd., Sidney, 656-1157

WESTPORT YACHTS
2075 Tryon Rd., Sidney 656-5832
AGENTS FOR
BUCCANEER Cruising Sailboats 21', 24', 27'
CRUISE-A-HOME
BLUE WATER HOUSEBOATS
YACHT BROKERAGE

BOSUN'S BOAT SALES
656-5564
10075 McDonald Park Rd., Sidney, B.C.

WESTFALL SPORTING VENTURES LTD.
WESTBAY CHARTERS
Dealers for Ventures Sail Boats 21'-25" $3695-$6395
For Fishing Charter information and reservations:
EMPRESS HOTEL, 635 Humboldt, Rm. M-12 or 386-0533.

Polaris Agencies Ltd.
marine insurance specialists
819 FORT ST. 386-3411

BOATERS!
See our large display of appliances, plumbing and electrical supplies.
S. J. PEDEN LTD.
2855 Quesnel St. 386-3464

THIS WEEK'S SPECIAL
Chrysler 6 H.P.
Reg. $593 NOW $525
CHRYSLER OUTBOARDS
Sales - Parts - Repairs
KEN PRASING EQUIPMENT
478-9313 800 Goldstream

FINE FAMILY BOAT 27' CHRIScraft, wooden hull cabin cruiser. FW cooled. 210 h.p. inboard. Full galley, full canvas cover, standup head, trim tabs, sounder CB, excellent condition. Sleeps 6. Asking $14,700. 598-7752, 385-7932.

RADIOS
UHF-C.B.-Sideband. Ball and Shemilt Electronics Ltd. 1 W. Burnside Rd., Victoria, 386-9414.

26' THUNDERBIRD RACINGcruising sloop, needs maintenance. Bargain Price $5500. Phone 598-4866 or 598-6112.

16' DEEP V FIBERGLASS 45 Chrysler; 2 tanks; rod and holders; Roadrunner trailer; $2200 firm. 478-1520.

14' ALUMINIUM SPRINGBOK fishing boat, complete with trailer and 9.8 Merc outboard, $500 652-1794.

17' MOULDED BIRCH CABIN cruiser, 35 h.p. Johnson, all electric and trailer, full price $400. 477-9916.

LIVE ABOARD OR CHARTER, heavily built displacement, Gardiner diesel, 2 radios. 1975 survey $19,000. 598-1350.

32' SAILBOAT, HULL OLD, BUT restorable, sails, rigging, engine, $1500, 385-0751, leave name and number.

14' FIBREGLASS OVER PLYwood, 2 tanks, 28 horse power Johnson. With moorage. Good condition. $500. 478-4257.

24 FT. FIBERFORM. FULL electronics, including radar, $13,500. 592-6940.

HAIDA 26 SLOOP, STRONG DEpendable flush deck, $12,500. 592-3976.

SKI BOAT
17'6" fiberglass hull, inboard V-8, reliable, fast. 385-3696, 658-8469.

ARROW 7½ H.P. OUTBOARD with auxiliary tank, running, $125. 642-3681.

1968 18 H.P. EVINRUDE, NEVER in salt, $350. 477-8035.

80 BOATS and MARINE

COASTAL PACIFIC MARINE

MULTIPLE LISTINGS LTD.

POWER

'74 28' Tolly, Twin I.B.'s	$31,500
'74 26' Hourston 255 h.p. I-O	$16,700
'71 24' Bobo-Craft Ex. Cr., like Hourston 215 h.p. I-O	$9,950
'66 26' Sheppard Ex. Cr., 210 h.p. I.B.	$12,500
'61 Tolly 25' Ex. Cr., New 210 h.p. I.B.	$8,500
45' Dble. Cab. Trawler, diesel,	$22,950
33' Displ. Cab. Cr.	$9,750
'73 17' Cobra 455 Jet, Trlr.	$6,750
'75 16' K and C, '75-50 h.p. Johnson	$3,700
'71 24' Gldn. Viking Housebt. I.O.	$9,580
32' Dble. Cab. New I.B.	$5,950
'62 FB Traveller 15' 72-55 h.p. O.B. Gator Trlr.	$2,200
'74 24' Hull Cat, Cab., 110 h.p. I.B.	$3,500
'73 28' Fibreform Spt. Fisher, mint.	$23,500
45' Dble. Cab. Trawler	$21,950
33' Displ. Cab. Cr.	$9,750
'74 21' Glas-Ply Ex. Cr. Load Trlr.	$13,500
'72 22' K and C Ex. Cr. '72 E-A Load	$9,950
'64 18.5' Lymon '64-'75 Johnson.	
'71 Wiscot Trlr.	$2,350

SAIL

'73 Ketch liveaboard	$85,000
'73 54' Schnr. Hull, ketch rig	$96,500
'75 26' Reinell Sloop I.O.	$14,500
'74 24' Buccaneer Sl. I.B.	$11,500
'70 23' Erickson	$8,950
'71 Cal 20, O.B., many many extras	$6,200
'70 Erickson 23 Immac.	$8,950
'68 26' Thunderbird Sl.	$7,800

Ask about our
NO BROKERAGE FEES
656-6512

17' CALGLASS, 120 MERCURY inboard-outboard, Roadrunner trailer, camper top, sleeper seats, bilge pump, and blower. Excellent condition. $5,000. 656-1648 after 6 p.m.

21' WOOD CABIN CRUISER, EXcellent shape, have to see to appreciate, 642-5798.

FACTORY BUILT BOAT TRAILer for sale, very reasonable, phone 598-8346.

36' FRASER SLOOP, ALL found, owner transferred inland. Asking $25,000. 383-9126, anytime.

FOR SALE: 47' BOAT, DIESEL engine. No license. 4-2024 Meredith Rd., Nanaimo.

14½ FT SAILBOAT COMPLETE with dacron sails, $850, Phone 385-5120.

BOAT HOUSE FOR SALE; APprox. 20'x50'. Styrofoam floatation, $3500. 592-6585.

WANTED: 16 FT. FIBERGLASS boat with motor and trailer. 383-4082.

26' REINELL SAILBOAT, FULLY equipped, 9.9 Johnson. Offers to $10,000 652-2845 evenings.

THUNDERBIRD
26' sloop, fully equipped. 9.5 outboard, $6,300, 592-3484.

14' FIBERGLAS BOAT, 20 H.P. Johnson motor and trailer, immaculate condition, $1,350; 477-2113.

1966 40 H.P. JOHNSON, LONG shaft, with tank, good condition, $500. Phone 642-5789.

13' FIBREGLASS BOAT, AND trailer, offers, 36 Menzies.

COLUMBIA 26 SLOOP, EXcellent condition. 477-2679.

B LICENSE TROLLER, 20', 2 power, 2 hand girdies, 246-3971.

92 SPORTING GOODS

SEA TREK DIVE CENTRE
"TEACHING IS OUR SPECIALTY"
Next SCUBA COURSE
Starts August 12
629 Dunedin 386-7528

DIVERS
For quality, service, dependability, instruction and price, it's hard to beat the experts at
FRANK WHITE'S SCUBA SHOP
832 Fisgard St.

SUMMER HOCKEY SCHOOL
RAY'S SPORT CENTRE LTD.
1692 Douglas 385-6312
and and
Colwood Corners 478-3606

COLLECTORS, ITHICA 12-GAUGE D.B. shotgun, grade 4. Top condition. Shotable. Fine engraving and wood, $900, 479-7817 after 6 p.m.

ELECTRIC GOLF CART WITH trailer, perfect condition. Offers. 383-4764.

GOOD WET SUIT, TOO SMALL, sacrifice $60. Fits 5'6"-5'8", 110-120 lbs. 592-4016.

ONE COMPLETE SET OF BEN Hogan golf clubs, in excellent condition. $200 or offers. 478-1538.

SET OF GEO. KNUDSON GOLF clubs, 2-9 P.W., 1 and 3 woods, bag, $70, 383-0944 evenings.

MAN'S WETSUIT, DOUBLE SIDed neoprene. 6'-6'1", 160 lbs. 112-245-2493.

NEW SKYLINE BACKPACK. 592-9370

VASQUE GLACIER, HEAVY weight boots, 9½. 592-9370.

93 CAMERAS, SUPPLIES AND PHOTO FINISHING

QUALITY FILM PROCESSING HEADQUARTERS
Bill's Photo Supply
1672 Douglas 383-7443

KOWA SER WITH SUPPLIMENtary telephoto and wide angle lenses, $95. 385-5120.

16 MM BOLEX, SWITAR ZOOM, Fader, Matt box, Accessories. 478-6760, evenings.

ZIESS CONTAREX REFLEX camera, $350. Phone 383-5901.

96 RANGES, STOVES and FURNACES

SEE-FIRE FIREPLACE-STOVE; small, handsome, heater, cooker, incinerator, $249. 477-6164.

2 NATURAL GAS KITCHEN stoves. 1 large, 1 small. $25 and $15 respectively. 385-5688.

97 FURNITURE

MATTRESSES
WHY NOT
buy your spring filled mattress directly from our factory, good quality at a reasonable price.
6-INCH LATEX
FOAM RUBBER (All Sizes)
posture zone support, clean, hygenic, doesn't sag or lump. 3'3", $109; 4'6", $139; Queen, $179.
IMMEDIATE DELIVERY
GREGG FURNITURE
2300 Douglas 388-7365

VILAS
Genuine Vilas furniture.
We ship anywhere in B.C.
Brochure on request.
Continental Furniture
716 Johnson Street, 386-2458

NEW FURNITURE
EVERYDAY LOW PRICES
BUY-RITE
FURNITURE WAREHOUSE
704 VIEW (Basement) 385-4744

EXQUISITE, SMALL OVAL DINing table—four chairs, custom quality, $450; two walnut side chairs, handsomely upholstered seats, $120; luxurious club chair, blue, $200; two Danish chairs, gold upholstered seat, back, $30 each; large cedar chest, walnut finish, $25. 598-3513.

TWO SEALY POSTURPEDIC Twin beds, Sealy frames, custom headboards, $200; Chest-on-chest Mahogany bureau, $150; blonde bureau, five drawers, $110; captain's chair, walnut, $50. All excellent quality. 598-3513.

OLD OAK WASHSTAND, $25; UPholstered winged back chair, $25; Nutone stove hood fan, $40; old oak picture frames; ping-pong table, $20. 478-3465.

MOVING, SELLING HOUSEHOLD effects. Matching sofa and chair, dining room suite, bedroom suite, etc. 592-9075.

FURNITURE STRIPPING
We strip paint or varnish from furniture. Aladdin Furniture Strippers, 356 Bay St., 383-2533.

DARK OAK DINING TABLE AND 6 chairs, $450, phone 382-1625.

OAK TABLE AND CHAIRS AND buffet $150; 386-9267.

97 FURNITURE

BIG REDUCTIONS NOW ON

Our COMPLETE Stock of
DINING ROOM
BEDROOM
CHESTERFIELD
SUITES
NOW ON SALE

CONTINENTAL HOME SUPPLY
386-2458
716 Johnson
VICTORIA, B.C.
(Div. of Monarch Stores)

HOTEL
New and Used
FURNITURE
SALE
2½ DAYS ONLY
Thurs., Fri. and Sat. a.m.

NEW
Double dressers — mirrors — fire boxes — square end tables — oblong tables — round tables — chairs — wall headboards, queen size and night stands — king size headboards.

USED
Metal leg chairs — wooden chairs — stacking chairs — TV tables — night stands — wicker chairs — TV stands — beds — box springs and mattresses — doors — other misc items.
Must be sold now!
Come in and view—
tell your friends
at
WORLD OF PLEASURE
Next to the Red Lion
on Douglas St.
SEE RAY LANGDON

TILLICUM FURNITURE WAREHOUSE STORE
New furniture at old prices. Featuring comfortable Colonial styles. High back chesterfields, love seats, hide-a-beds and occasional chairs in Herculon and 100% nylon fabrics for easy care and hard wear. Full selection of pole, swag and table lamps, maple end and coffee tables — bedroom furniture sold separately or by the suite, dining room suites in Colonial maple or heavy early American pine. Sit in comfort and relax in a rocking chair of pine or maple woods. Don't pay big store prices — see us first.

FREE parking at the door. Use your Chargex. 382-2434. 1006 Tillicum at Craigflower.

EXECUTIVE WALNUT DESK, originally $900, best offer. 595-1734, evenings.

CUSTOM BEDS
Captains and mates, $110, bunks, $80, delivered. 479-7400.

WALNUT, DUNCAN PHYFE drop leaf table and 4 chairs, $250. 388-9861.

FOR SALE, TEAK TABLE WITH four chairs, good condition, asking $200, 598-7604.

DINETTE, NEW CONDITION with or without the set. Call 385-0076.

STEEL FRAMED DOUBLE BED with mattress and springs, $25. 595-6938 after 6.

WROUGHT IRON DINETTE SET, 6 chairs and table, excellent condition, 478-2286.

HIDE-A-BED IN GOOD CONDItion, $225, 479-3267.

98 TV, STEREO, RADIO SALES and SERVICE

KENT'S
COLOR TVS

1 used Philco new pic. tube	$229.00
1 used Zenith new pic.tube	$289.00
1 used Admiral 22"	$289.00
1 used Westinghouse	$249.00
	$ 89.00
1 used B. and W. RCA c/w stand	
1 almost new Panasonic c/w stand	$129.95
2 Brand new 20" G.E. solid state	$438.00
1 brand new 20" solid state Philco	$488.00

742 FORT
383-3513

RENT
Color or B-W TV
from MAIS today
385-2435

BUTLER BROTHERS
TV Rentals
1720 DOUGLAS STREET
385-3832

CAR CASSETTE
from $49.95. Expert installation
B.C. Sound and Radio Service
931 FORT 383-4731

ONE USED 25" CLAIRTONE COlour TV, new picture tube, 2 year warranty on picture tube, 6 months on remainder. A-1 shape, only $329.95.
ATLAS STEREO AND TV
385-2712 768 FORT STREET

FOR SALE C BEQUIPMENT, MObile 23 channel transceiver, 46" base loaded antenna with tuner matcher and 8" power horn. All brand new. $250. 598-8345.

21" CONSOLE BLACK AND white TV Fleetwood. 388-7030 after 4.30.

QUADRAPHONIC STEREO worth $1,200, want $600 firm. 385-5967.

LIKE NEW WESTINGHOUSE console stereo, must sell, asking $325. 479-8806, after 6.

727 PIONEER RECEIVER. ONE year old. $350 firm. 3821 Cadboro Bay Rd.

PIONEER ELAC EMPIRE E.P.I. Lissen. Value $1,200, first $700 takes. Moving, must sell. 479-6879.

VIKING 12" PORTABLE TV; Sony stereo cassette recorder, model TC-121. 652-2541.

SONY TC 366 R-R, TAPE DECK with 36 recorded tapes. $325. 479-7510.

21" CONSOLE BLACK AND white TV Fleetwood. 388-7030 after 4.30.

KLH STEREO MODEL 20 FM-AM, $500; Mell-Howell reel-reel recorder, $30.00. 598-3513.

PHILLIPS FRENCH PROVINCIAL cabinet, 23" black and white, 384-9709.

STEREO PHONO FOR SALE, $38 or best offer. Phone 658-1114.

NEW AKAI 1721-L STEREO REEL tape, asking $250, offers, 477-0727.

98 TV, STEREO, RADIO SALES and SERVICE

Rent or Own
FROM
CITY CENTRE TV
OPEN 10 A.M. — 10 P.M.
6 DAYS A WEEK
3970 Shelbourne 477-6971
Next to K Mart in the Mall

FAIRFAX 350 STEREO SPEAKers, 5-year warranty, worth $650, sell for $425, or offers, 595-2746.

ALMOST NEW CABINET 24" colored TV, $350, 386-6520.

99 GROCERIES, MEATS AND PRODUCE

SAVE ON MEAT
Summer Pack, Ideal for Barbeque. 50 lbs. of waste free meat at less than $1 per lb.
20 lb. Chuck Steak
10 lb. Hamburger patties
10 lb. Frying chicken
3 lb. Pork Chops
3 lb. Wieners
4 lb. Pork Sausage
Sides of Top Grade Baby Beef 99c lb.
ALBERTA MEAT DISTR.
1811 Cook St. 383-3012 or 383-8552

SAVE MONEY AT HARVEY'S
Burns semi-boneless leg hams, ready to eat, 4-5 lb. 95c lb. Harvey's smoked spareribs 99c lb.
FREEZER BEEF SPECIALISTS
Red Brand Sides, Average 150-200 lbs. 99c lb.
CUT, wrapped, guaranteed tender
2709 QUADRA STREET 383-2031

WILLIAMS QUALITY MEATS
Grain-Fed Grade "A-1"
Freezer Beef
Sides $1.19 lb., hinds $1.45 lb.
Fronts 79c lb.
Full Baron of Beef $1.35 lb.
100 per cent guaranteed quality
795 Fort Street 384-0525 - 26

LAMBERT CHERRIES
Fresh picked daily, at Saanich Orchards — off Stellys Cross Rds. Also, pick your own Vans for jam or wine, — 25c lb. 652-2009

LOGANBERRIES, HOLLOWAY U-Pick farm, Veyaness Rd., daily 8 a.m. to 9 p.m. 35c lb, your containers, fully ripe for finest jams, jellies and wine. J. D. & Phil Holloway.

OKANAGAN CHERRIES AND apricots. Friday or Saturday, Sooke Rd. at the Community Hall in Colwood. 20 lbs and over 29c per pound.

FIRBANK FARM
1180 ROYAL OAK DR.
10 cut up boiling foul $7.90.
Farm fresh eggs and produce.

Raspberries, pick your own.
LE COTEAU FARMS
304 Walton Place (Off Oldfield Rd.)

PICK YOUR OWN TOMATOES, 15c per pound. First come first serve, between 9 a.m., 12 noon, 6506 Oldfield Rd.

Tomatoes, good and ripe.
LE COTEAU FARMS
304 Walton Place
(Off Oldfield Rd.)

LOGANBERRIES FOR SALE
Freezer crate berries $6. Loganberry jam and wine, 45c lb. 652-2046 between 6 p.m.-8 p.m.

ORGANIC FARM. PICK YOUR own loganberries, broccoli and beets for sale. 6929 Veyaness Rd. Wolownik Farm.

FRESH TUNA, 50C LB. FISHERman's Wharf MV Danny and David.

LOGANBERRIES, PICK YOUR own, Elk Lake area. 658-8543. 584 Brookleigh.

LOGANBERRIES, PICK YOUR own, open daily. Hammond Farm, 6950 Veyaness Rd.

CHERRIES, AND TRANSPARENT apples, 6476 Oldfield Rd. Last Chance.

CHOICE CHERRIES, COMMERcial orchard. 45c lb. picked. 5271 Old West Saanich Road.

CANNING TOMATOES $4.20 LB. across from K-MART 3965 Shelbourne.

CHERRIES, 30 CENTS LB. 658-5966

TOMATOES FOR SALE 35C A LB. 6432 Pat Bay Highway.

100 MISCELLANEOUS FOR SALE

SALE PRICES EVERYDAY
2 pc. chesterfield suites $99.00 to $589.00, hide-a-beds $249.00 recliners $119.00 and $159.00, swivel rockers $149.00, 8 pc. walnut dining room suite $495.00, Duncan Phyfe drop leaf table and 6 chairs $389.00, round rock maple dining table and 4 chairs $349.00, china cabinets $119.00 to $259.00, corner china cabinet $249.00, buffet and hutch $399.00, complete bedroom suites from $199.00, bunk beds $229.00, chests of drawers $29.50 to $99.00, dressers $59.00 to $149.00, wardrobes $79.00 to $195.00, 9x12 rugs $89.00, electric brooms $17.50 to $29.50, carpet sweepers $6.95 to $12.95, vacuum cleaners $24.50 to $34.50, nest of tables $95.00, 3 pc. coffee and lamp table sets $47.50 to $169.00. Use your Chargex.
PANDORA FURNITURE LTD.
New and Used Furniture
1050 Pandora Ave. 383-6319

EVERYTHING MUST GO — BARgains! Some items: Bathroom sinks $2.50 each, Danish teak chair $40, Baby's carrying basket $8.50, stove $10; Picnic table $20; Dresser $6.50; Smart kitchen table (black wrought iron legs) $15; 3 gas stoves $40; Patterned throw rug $4; laundry table $5; Stereo combination (RCA Victor Record Player-Television) $40, Set of headboards $2.50, lamps, bric-a-brac, vanity dresser, medicine cabinets, etc. Saturday, 10 a.m.-2 p.m., 3440 Harriet Road, or call 477-5295.

SKYDOMES! BUILDING A NEW home, or remodelling an existing one? Think about using natural light by installing top quality acrylic skylights in ceiling or walls. Available at Industrial Plastics (1975) Ltd. 2105 Douglas Street 386-1477. Open 6 days a week for your shopping convenience.

GOLDEN OAK TABLE, 4 MATCHing chairs (leather seats), china cabinet, Pr. antique oak cabinets, Morris chair, solid mahogany dining table, wagon wheels, lined drapes, antique bottles, jars and collector's items. Band saw, mirrored oak hall tree, miscellaneous. Phone 592-0007.

BOSSOM
GLASS CO LTD. 382-3031
—Replacement aluminum windows made to order and installed.
—New construction aluminum windows and patio doors, free estimates.

CARPORT SALE, FAIRFIELD, Sat. Sun from 9:30 a.m. 700 used Roman bricks, baby buggy, pack, stroller, etc., brass firescreen, walnut arborite and wood dining room set, 5 chairs, floor polisher, 95' chicken wire, piece white arborite, and more, 551 Durban off Carnsew.

HOUSE FULL OF FURNITURE including baby's furniture, in good condition, good prices, everything must go. Every day between 10 a.m. and 3 p.m., 2319 Fernwood.

16 CUBIC FOOT FRIGIDAIRE refrigerator, 30" Viking range, 2 piece Hammond chesterfield, 1 Roto rocker. 383-9853.

UPRIGHT 12' VIKING FREEZER, excellent condition. $175 firm. 592-6056.

MOVING, GARAGE SALE
Miscellaneous items, Saturday, 9-4, 389 Obed.

1975 DELUXE MODEL MAYTAG Washer dryer, gold, hardly used. 386-2017.

LARGE ENCLOSED ALUMINUM car top carrier, $65 or offers, 479-7095.

ROYAL 660 ELECTRIC TYPEwriter, seldom used, two years old. 652-3235.

WHITE SIMPLICITY WASHING machine and dryer for sale, $350 pair, 595-8772.

USED WOOD STORE SHELVING, can be seen at 2929 Douglas. Offers.

HOT WATER RADS, BOILER, bricks, coloured windows, potbelly stove, 595-3350.

REAR SEAT FROM '73 FORD Club wagon van, seat belts, as new: 477-4562.

WRINGER WASHER MACHINE. $10. 384-9972.

14 CUBIC FOOT ADMIRALS freezer, 4 years old. 383-6578. No Saturday calls.

PIGY-BACK STROLLER WITH removable seat on back for another child, $35. 382-1806

8 PANELS BEIGE LIVING ROOM drapes. 386-0019.

TODAY'S CROSSWORD PUZZLE

ACROSS
1 Fast
6 Balcony
11 Perform
14 Ho's city
15 Personnel manager
16 Female person
17 Oblige
19 Legume
20 Zodiac sign
21 High cards
22 Divest of
24 Tree covering
26 Maps
27 French title
30 Stroke affectionately
32 Can. artist ----- Carr
33 Ending with sea and way
34 Conditions
37 Telephone part
38 Black ----- spider
39 Marco ----
40 Wood
41 Muscular power
42 Of punishment
43 Vent
45 Musical instruction
46 Mass of body tissue
48 Liquid spilled
49 Military command
50 Plot of land
52 Famous puppeteer
56 --- Mahal: Agra shrine
57 Full of censure
60 Samuel's teacher
61 Marriage
62 Equine
63 U.S. pol. party
64 Actress ----- Singleton
65 Rouse from sleep

DOWN
1 Type of carpet
2 Texas city
3 So. American Indian
4 NFL or CFL game
5 --- Mara: N.Y. Giants founder
6 Violent agitation
7 Conceal
8 Important times
9 Rent
10 Less hackneyed
11 Acts of defaming
12 Double-cross
13 Disunites
18 ---- nostrum: Our sea
23 Owns
25 Alcott heroine
26 Gang
27 Ancient Asian
28 Dodder
29 Mr. Brady: 2 words
30 U.S.M.A. man
31 Make - ---: Get angry
33 Impose a penalty
35 Of zero curvature
36 Composition
38 Bequeath
39 Raree
41 ------- cup: Farewell drink
42 Favoring
44 Utilization
45 Legal allegation
46 Had on one's person
47 Scarflike vestment
48 Hard-hearted
50 Turn
51 Golf club
53 Group preceding AFTRA
54 U.S. diplomat Dean ----
55 ---- club
58 Compass point
59 Rolled tea

Yesterday's Puzzle Solved:

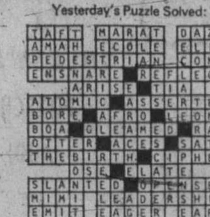

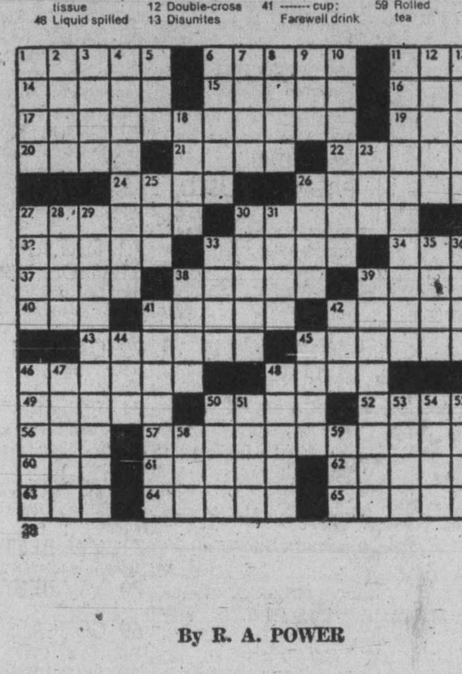

By R. A. POWER

100 MISCELLANEOUS FOR SALE

THE TRADERS
THE FANTASTIC WALL TO WALL SALE
Ends Sat., Aug. 2
DON'T MISS IT
715 Finlayson
Phone 388-6264

EATON'S WAREHOUSE STORE
749 View St.

GIGANTIC SALE; CARS, VEGEtables, fish, crabs, furniture, antiques, misc. jewelry, old tools, some new tools and hundreds of other articles. If you have anything to sell, set up a table at the Jordan River Hotel parking lot. Saturday 9th at 10:30 a.m. Take beautiful drive on West Coast Trail to Jordan River and find themselves bargains galore.

COLONIAL MAPLE TABLE, 53"x36", plus 6 captain chairs, $200; metal captains bed, 6 drawers, $40; wading pool, 8' diameter 36" deep with filter, $35; double bedspread—blue print with lined drapes 72"x64", $35; pair of tires, G78-15, plus rims, $60; boy's ice skates, sizes 5 and 4. 598-5204.

DEMO SALE: 4 HOUSES, 659 Head St. 931 Old Esquimalt Rd. Stain glass windows, new hot air furnace and tank, new type toilet and plumbing fixtures, lumber, flooring, windows, doors, used bricks, see man on job 9 a.m.-5 p.m., 477-4142.

BASEMENT SALE. BEDROOM suite, single beds, stove, fridge, "O" gauge train set, lawn mowers, steel office desk and much more. Sale day Saturday 9:00 a.m. 1094 Gosper Crescent, phone 384-1201 anytime for inquiries.

GARAGE SALE, MANY ITEMS, dressers, TV, fridge, books, LPs, clothes and hand-crafted bead necklaces, plus more at reasonable prices. Friday 5 til 9 p.m. and Sat. 9 a.m. 'til 4 p.m. 2530 Fernwood Road.

OFFERS WELCOME
Queen-sized Beauty Rest mattress, $250; 100% walnut dresser and chest of drawers, $150; single water bed mattress, $25; French doors, $20; plastic chandelier, $5. 479-9221.

PHILCO 1974, COLOURED 26" TV, 2 occasional chairs, new, double pedestal desk, walnut, side table with 2 big drawers, table lamp, granddaughter clock, 386-1563.

BABY SWING-O-MATIC, $15.50. Tip resistant walker, $12.50. Deluxe baby lounge, with carrying handle, $9.50. Mesh lie-down lounge, $7.50. All in excellent condition. Phone 478-2394 after 5 p.m.

TWO FULL BRASS FIRE EXTINGUISHERS, $100; 1 set of steel gates 5.8x8 ft., $200; marble top washstand, $150; one 12 ft. brass railing, $50; 600 baker bricks, cleaned, $120. 383-5901.

ELECTRIC FRY PAN, 2-SPEED blender, woman's 6-drawer dresser with mirror, cassette recorder, slide projector, movie screen, leave message, 386-1745.

SALMON CANNING
Have your catch custom canned at Creed's Cannery, 7054 Brentwood Dr., 652-1512.

TWO RARE FRENCH COLORED lithographs—artist's proofs. Offers. 384-5272.

CARPETS BY THE SQUARE yard 40 per cent savings, discontinued lines, etc. 383-4413.

HALF PRICE; 48 YARDS CORlon lino, 180 yards short shag. 383-4413.

TELESCOPE, BUSHNELL SKYchief, $75. 598-5561.

GIRL GUIDE UNIFORM SIZE 12, good condition, $10, 386-0975.

NEW EXERCISE BICYCLE, 385-6085 after 7.

ALMOST NEW BABY CAR SEAT, retail $42, selling $22, 386-6582.

1974 UPRIGHT FREEZER 12 CU. ft., $185. Phone 598-4264.

PORTABLE AIR CONDITIONER, $50. Phone 656-3547.

CHILD'S CAR SEAT, CARVED, playpen and walker. 595-7582.

100 MISCELLANEOUS FOR SALE

THE BAY
RED TAG CLEARANCE

FURNITURE, TV's, STEREOS, APPLIANCES ... all RED TAGGED TO CLEAR in the 4th floor Douglas Room. SHOP EARLY, most are one-of-a-kind. Some discontinued, slightly damaged and demo models. All subject to prior sale, no phone orders.

FURNITURE
ASSORTED DINETTE CHAIRS. Each, $17.
COLONIAL CAPTAIN'S CHAIRS. 5 only. Each, $107.
COLONIAL CORNER DESK. $97.
BOY'S SHIP'S-WHEEL HEADBOARD. $87.
COLONIAL HUTCH. $107.
2-pce. MODERN CHESTERFIELD SUITE. $627.
GLASS-CHROME END TABLE. $107.
TRADITIONAL STYLE SOFAS. 4 only. Each, $397.
MODERN STYLE SOFA. $297.
HIDE-A-BED, Green. $329.
MODERN LOVESEAT. $377.
TRADITIONAL LOVESEATS. 2 only. Each, $307.
MODERN SIDE-ARM CHAIRS. 1 only, $197. 1 only, $137.
RECLINER CHAIRS. 4 only, each $298. 1 only, $317. 1 only, $277. 1 only, $147.
ROCKER-RECLINER. 1 only. $107.
HEAD and TAIL BOARDS. $37 and $47.
ASSORTED MIRRORS. Each, $17.
5-pce. DINETTE SUITE. $168.
COFFEE TABLE $107.

BEDDING
4'6" FIRM GUARD MATTRESS or BOX SPRING. Each, $97.
3'3" POSTUREPEDIC BOX SPRING. $117.
QUEEN SIZE POSTUREPEDIC BOX SPRING. $137.
3'3" QUINTESSENCE MATTRESS or BOX SPRING. Each, $117.

TV's AND STEREOS
SONY 19" COLOUR TV. $697.
BAYCREST 12" colour TV $467.
BAYCREST 14" COLOUR TV. $367.
ELECTROHOME 16" COLOUR TV. $467.
RCA 19" COLOUR TV. $347.
6 only, RCA 19" COLOUR TV's. Each, $297.
2 only, ELECTROHOME 20" COLOUR TV's. Each, $537.
RCA 26" CONSOLE COLOUR TV's. 1 only, $727. 1 only, $597.
ELECTROHOME 26" CONSOLE COLOUR TV. $787.
SONY 17" COLOUR TV. $599.
FRENCH PROVINCIAL 26" CONSOLE COLOUR TV. $699.
RCA STEREO CONSOLE. $447.
LLOYDS STEREO SYSTEM AND SPEAKERS. $279.

WASHERS AND DRYERS
G.E. CONNOISSEUR WASHER. White. $329.
G.E. CONNOISSEUR DRYER. White. $229.
G.E. CONNOISEUR DRYER. Harvest gold. $239.

Use Your BAY Account. Douglas Room, 4th Floor

2-MAN RUBBER DINGHY, $30. Single bed, $35. 1 white painted older-style provincial dresser, $120. Queen vinyl headboard, $30. Upright Hoover, $60. 477-9797.

ELECTROLUX POLISHER, $15; exercise bike as new, $50; Singer portable, $35. Large rust polypropylon rug, $80. Ping pong table, $10. Or offers. 386-1001 after 5 p.m.

ELECTRIC STOVE AND FRIDGE (avocado), chesterfield and chair, all in excellent condition. Lady's and man's gold clubs and cart, 107 Old Island Highway.

MOVING SALE — TREASURES, household goods, treadle sewing machine, Alladin lamp, plants, clothes, couch etc. 301 Kingston St. James Bay.

1964 OLDS. SUPER 88. POWER steering, power brakes, tested, $395 or best offer. Electrohome 25" color console, new picture tube, $195. 478-5449.

GARAGE SALE — SATURDAY, August 2 10-4, 535 Whiteside. Bike, dishes, bed, kitchen items, wringer washer, baby articles, tires, floor polisher, games and more.

PEARL AND LACE TRIMMED wedding gown, size 14, 384-8494.

PROPANE ELECTRIC REFRIGerator as new, $250. 478-6043.

100 MISCELLANEOUS FOR SALE

Working Wives can Save Cooking Time with a MICRO-WAVE OVEN from HARKNETT FUEL, 2333 Govt. 384-9381

Mel's BARGAINS
FOR GOOD USED FURNITURE AND APPLIANCES.
3460 QUADRA 384-3152

BRENTWOOD BARGAIN BARN
BETTER QUALITY USED FURNITURE AND APPLIANCES
Before you buy or sell Compare our Prices
7115 West Saan. Rd. 652-1711

HASTINGS Clearance
One 13 cu. ft. refrigerator
Two 24" ranges
One 30" range
One 2-speed, 5-cycle automatic washer
382-6811 2100 Douglas

island plastics
928 CLOVERDALE, 384-9814

REJECT PLASTIC BAGS, WELL suited for home freezers. 5 lb. package, $3. Factory clearance due to contract default. Heavy duty 26-36 garbage bags with ties, 200 per carton, $14.95 only. Weekdays, 3-5 p.m. Ellehammer Industries Ltd., 2130 Malaview Ave., Sidney.

MAYTAG
See C. Tayler Home Appliance Ltd., 707 Johnson, 383-3281.

FINEST QUALITY RUGS—proprolene: dark, neutral, 16'3"x11'3", $140; Red-orange tone 6'x2'7", $15; broadloom; Yellow-gold, 6'x3'2', $15; wood maroon, 9x8'7", $60; chartreuse, axminster 9'x12', $50. 598-3513.

Aluminum Gutters
5" CONTINUOUS in baked enamel Screens, windows, awnings, doors. B.C. ALUMINUM 479-3232

GARAGE SALE SATURDAY-SUNday, August 2nd, 3rd. 639 Mt. View Ave. Colwood. 478-3465. Old oak picture frames, some furniture, many useful items.

DESERT SAND BATHTUB, never been used, small chips $60. 1 propane hot water tank and 1 propane stove. 479-3076, 921 Snowdrop.

OFFICE DESK $39.50. ROLLAway cot $34.50. Curved back settee $175. Deelecraft end table $39.50. Mel's Bargains, 3460 Quadra Street, 384-3152. Closed Mondays.

CB EQUIPMENT. REALISTIC, TRC-11, 6 channel transceiver. 3 sets of crystals, bumper mount with antenna. 2 months old. $105. 656-6575.

GARAGE SALE, SATURDAY, household miscellaneous includes 8 mm Movie projector, Artist Easel, tools, records, books and more. 627 Manchester Rd. 382-2968.

FRIDGE, WASHER AND DRYER, sewing machine and cabinet, stereo, dining room table with 4 chairs, Dimplex heater, carpet, 10' split leaf Philodendron, 652-2696.

RCA VICTOR AM-FM STEREO combination, Villas 4-drawer desk. 385-7375.

MOVING OUT OF TOWN, ALL household furnishings for sale, 383-2363.

1 LIFETIME EUROPEAN Health Spa membership. Offers, 595-2822.

TOP QUALITY ARMSTRONG SOlarian, bonus offer with free professional installation. 383-4413.

PRICE'S LOCK AND SAFE LTD. Safes, Locks, Keys
847 Fort 384-4105

A WILDER WEIGHT SET, 110 lbs, $60. 388-4080.

FRIDGE, 14 CUBIC, ADMIRALS, white, 595-7185.

'69 MOTO-SKI, 25 H.P., WIDE track, not running. 658-8343.

100 MISCELLANEOUS FOR SALE

Mel's 385-2435

USED
Attractive 2-pc. chesterfield suite. Show wood arms, modern styling, char brown color $110.00
Upholstered footstool, carved Queen Ann legs, beige nylon cover $29.95
Zenith 26" color console TV, good working order $199.95
Large swivel rocker, Turquoise nylon cover — Like New. Only $49.95
Hostess chair, turquoise nylon cover. Clean and like new. Only $19.95
Fleetwood 23" B.W. console, great condition $79.95
Philco 19" color portable, good condition. Only $179.95
Fleetwood 19" B.W. portable. Only $69.95
Philco stereo console. Modern style veneer cabinet. Only $99.95

1821 COOK

GOOD USED APPLIANCES and TVs
SIMPLICITY washer-spinner $225
MAYTAG porta-dryer $175
SANYO washer-spinner $95
McCLARY 30" range $149
G.E. 30" range $59
G.E. automatic washer $145
ADMIRAL (near new) dryer $149
SPEED QUEEN dryer $95
19" ADMIRAL color TV $269
25" ADMIRAL color TV $299
23" ADMIRAL black and white TV $79
BUTLER BROTHERS
1720 Douglas St. 383-6911

BE ON TARGET
Glass bedding and range testing our speciality.
Don't Delay, Act Today
Robinson's
1307 Broad 385-3429

SALE
40 carpet roll ends, suggested retail, $10.95 to $19.95 sq. yard. Good selection of colours and styles. Under 9x12 ft. $4.90 sq. yard, over 9x12 ft. $6.25 sq. yard. While they last. Old Country Floor Coverings, 2526 Government St.

RUGS LOOK "NEW" IT'S SO easy with RUG-MATE stain removing rug shampoo. Rent electric shampooers for $2.00. 8 hours, plus materials. Also Hero Airless spray units, sales and rentals. Clark and Pattison, 760 Bay St. See our ad under Painters for other supplies.

ORIGINAL BALINESE BATIKS
RARE IN VICTORIA
DRASTICALLY REDUCED
40 PER CENT OFF 383-4242

DEMO SALE. 2050 HAULTAIN. Church and 30 room living quarters. Doors, windows, sinks, cupboards, flooring, all sizes of lumber. Used bricks, plywood and radiators. See man on job, 9-5. 477-4142.

ROSE-BEIGE MOFFAT FRIDGE and stove. Excellent condition. $575 pair; 2 chesterfield suites, $50, $40. One Flexasteel, needs recovering; one pair gold drapes, wall-to-wall, $85. 385-5365.

DOUBLE FRENCH HORN, B flat trumpet, B flat clarinet, E flat clarinet. Several boat accessories. Ranch style barbecue. Selby 60 mag wheels to fit Mazda, offers. 386-3641.

DISSTON GARDEN SHEARS SPECIAL 20 PER CENT OFF ALL PRICES
A.B.C. ELECTRIC
831 YATES 382-7221

HOMELITE CHAIN SAWS SALES — SERVICE — PARTS
XL 2, complete with carrying case. Regular $139.95. SPECIAL, $124.95.
VIC. LAWNMOWER HOSPITAL
834 Johnson 386-8338

GARAGE SALE — SATURDAY, Sunday, 2nd, 3rd, August. 11 a.m.-5 p.m., household and baby furniture, electric stove, fridge, carpet, linen, pots and pans, blankets, curtains, dishes, lamps clothing and miscellaneous items, 384-8990. 947 Shearwater Que.

DELUXE STACKING ARM chairs, vinyl or fabric, in stock, low as $23 each.
GOLD, SAFE AND OFFICE EQUIP. LTD.
367 Burnside East

COPPERTONE FROST FREE fridge, $225; matching double oven stove, $600; green Simplicity washer, $175; double box spring and mattress, $75; 110 volt stove, $50; pump organ $100. 598-7691.

TOOLS, FURNITURE AND ANtiques, stereos, guitars, golf clubs, jewellery and books. Warehouse bargains. Phone to see if we have it. Universal Trading Centre, 584 Johnson St. 383-9512.

SEE OUR DISPLAY OF 3 ROOM groups from $599.50. Easy terms available. MacDonald Furniture Mart, corner of Broad and Pandora. 383-1171.

LADIES' HANDMADE BROWN suede coat, size 10 or 11, excellent condition. Paid $180, sell for $120. 478-7857.

DRIVE WAY SALE. FRIDAY, Saturday and Sunday. 10-4. 10293 Sparling Place, Sidney. 656-5154. Good selection of misc. items.

USED OAK OFFICE DESKS
Four styles, $95 and up. PACIFIC BUSINESS EQUIPMENT LTD. 388-5711.

FUN CAR-PORT SALE; FRIDAY and Saturday, free bonus items. 2316 Marlene Drive, Colwood Lake off Sooke Rd.

MOBILE TELEPHONE (PYEcom) one year old, value $1,200, will take a lot less. 477-1959, 385-6066.

SANAM SHARPENING LTD. provides complete sharpening services including carbide. 1748 Mt. Newton X Rds. 652-3295.

KENMORE WASHER SPINdryer, brand new; 3 stone Diamond ring, white gold, 70 points 386-8521, after 5.

TWO AR2AX SPEAKERS, $280; two 13" radial snow tires; fridge, $10. 479-8376.

HALF PRICE; 48 YARDS CORlon lino, 180 yards short shag. 383-4413.

OUTDOOR INCINERATOR BARrels, ready to use, free delivery, $4.95. 383-1328.

MUST SELL, BAYCREST BABY crib with bumper pads, mattress, and other accessories. 652-2929.

MOVING, SELLING BEDS, dressers, lamps, household and sports equipment. 598-1428.

HOOVER WASHER SPIN Dryer, excellent condition. $100. 656-4894.

VILAS ROCK MAPLE CHAIR, old wooden radio, boys Judo suit, odd chairs, 598-3015.

FRIDGE-FREEZER, AS NEW. Moffat Fiesta 300, large model, gold. $350. 384-0179.

DOUBLE MATTRESS, METAL spring, $10. Twin mattress box spring, $10. 1050 Falmouth Rd.

BANDSAW, BLADES, ISLAND Saw Co., 617 Chatham St., 385-5500. 1 block east of Capital Iron.

RACQUET CLUB MEMBERSHIP $200 off or best offer. Phone 477-1693.

TOOL BOX FOR PICK-UP, $35; 17' canoe, aluminum, $200, 595-0736.

BUNK BEDS, WALNUT, GOOD condition. $125. 382-3203.

LLOYD PUSH CHAIR, $7.50. High chair, $5.00. Phone 656-3800.

100 MISCELLANEOUS FOR SALE

NOW, ORDER YOUR POOL TABLE at the PLAY-MOR Factory and you save the middle man's profit. BUY DIRECT, factory to you. IT MAKES SENSE ... YOU SAVE DOLLARS!
PLAY-MOR RECREATIONS LTD
560-A ALPHA ST. 384-3332

BEAUTIFUL DRAPERIES, SANderson materials—16'x6'7"; 15'6"x6'9"; 15'2"x5'6"; 20'10"x6'x9". $100 each pair. 598-3513.

2 GIANT CAPTAIN CHAIRS, solid wood, 64" tall, seat 40" wide by 33½" depth. Reasonable. 652-3732.

GARAGE SALE: 1858 COCHRANE off Richmond; canoe; 48" brass and iron bed; 15" snow tires; sundry household goods.

WHY BUY AND MAKE A MIStake! Telephone answering machine rentals — Interconnect Business Sys. 384-0511.

COLOR TELEVISION; DISHwasher; 10-speed bike; record player, etc. 385-8008, after 5.

ELECTRIC GOLF CART WITH trailer, perfect condition. Offers. 383-4764.

103 MISCELLANEOUS WANTED

KILSHAW'S
1115 Fort St.
AUCTIONS
Friday at 7:00
APPRAISALS
for Insurance and Sale PURPOSES
384-6441

LUNDS
Auctioneers Ltd.
We BUY For Cash
APPRAISALS
926 Fort St. 386-3308

THE SALVATION ARMY Needs your re-usable clothing, furniture and household goods. "Help us to help others." Family Thrift Stores, Victoria, Sidney and Langford. For pickup — 386-3295.

HELP! WANTED; MODEL 175 Canadian chain saw, parts or whole, in any condition, cash or trade for current chain saw. 478-6226.

TOOLS OF ALL KINDS, FURNIture; and household goods. We buy, sell and trade on anything. Universal Trading Centre, 584 Johnson, 383-9512.

HANDCRAFTED TOYS OF ALL descriptions wanted to sell on consignment. Call Ye Olde Toy Chest, 386-2711 or 386-2367.

NEW OR USED CEDAR POWER poles wanted, Corona Electric. Alan Shiner, 477-1616.

IF YOU ARE MOVING AND have any furniture, china, etc., please call 595-7567.

WANTED — OAK PEDESTAL base for round dining table, and oak chairs. 598-6606.

WANTED VOLKSWAGEN MOTOR and transmission for Beetle; tricycle for 6 year old. 478-1429.

WANTED: SMALL RIDING tractor. Phone 479-3117 after 3 p.m.

4X12 LARGER SWIMMING POOL, good condition, reasonable price. 598-1781.

WANTED. SILVER TEA SET, silver casserole dish, and cutlery set. 479-4659.

IRON PLANES, CLAMPS, drawknife, wood vise, older chisels, Jerry, 385-4826.

MULCHER OR SHREDDER preferably bagger, 5 or 6 H.P. 478-3824

SELL OLD BOOKS TO THE Haunted Bookshop, 382-1427.

FRIDGES AND FREEZERS bought. 598-7422. All-Temp.

TOP PRICES FOR ROYAL DOULton figurines. 595-7567.

SMALL BOAT TRAILER WANTed. Phone 382-8027, after 5.

WANTED: RADIAL ARM SAW. 479-5944

LOWER HOUSING FOR 1969 '65 hp Mercury outboard. 479-7491.

109 MISCELLANOUS TO RENT

SAWYER SEWING CENTRE
RENT TO OWN — Domestic and industrial sewing machines
840 FORT 388-6228

115 SWAPS

1967 PONTIAC PARISIENNE hardtop, 283, V-8, automatic transmission, power steering, power brakes, custom radio. Trade for antique firearms, quality double barrel shot guns, or will sell. 598-2327.

1964 18' CANADIAN TRAVEL trailer with awning, all self-contained, sleeps 6, $1950. Will trade for 16' deep V fibreglass boat with full top and trailer. 478-4842.

116 COINS AND STAMPS

SIDNEY COIN SHOP
Turn your old coins into cash. Pre '66 silver coinage paying 90 to 100 percent.
Silver and gold bullion available.
2328 Beacon Ave., Sidney
656-5833

WE HAVE SOME CHOICE BRITish Minor coins on consignment. Empress Coins, Commerce Mall, 1175 Douglas, 386-1524.

PAYING $2.50 EACH FOR 1959 TO '66 silver dollars. Van Isle Coin and Stamp Ltd., 831 Fort. 382-6331.

117 ANTIQUES

NOAH'S ARK, PORT ANGELES Washington. Three blocks from ferry. 215 West First. Canadian $ at par. Most interesting antique selection.

CHURCH ORGAN, CIRCA 1880'S, solid walnut, ornately designed, rebuilt bellows, excellent condition. Must sell. Offers. P.O. Box 1535 or 9 Buller St., Ladysmith, B.C.

HIGHEST PRICES PAID FOR quality antique furniture, clocks, rugs, etc. David Robinson, 384-6425.

MAGGIE CAMPBELL'S ANtiques. Antique Furniture, China, Brass, Copper, and Glass, etc. 402 Moss St. 382-4814.

BEAUTIFUL PLAYER PIANO, recently reconditioned. 35 rolls, must sell. 477-8434.

TOP CASH FOR JEWELRY, ANtiques, pictures, curios, etc. Bygones Antiques, 809 Fort. 383-5811.

WANTED—CANADIAN, AMERIcan or European paintings, Bygones. 809 Fort, 383-5811.

ANTIQUE LARGE OAK GATEleg table, $725. 598-2572.

ANTIQUE JEWELLERY FOR sale. 386-1970.

DARK OAK DINING TABLE AND 6 chairs, $450. Phone 382-1625.

120 GARDEN SUPPLIES

Plowing, Rotovating and Cultivating

DON'S TRACTOR SERVICE
477-3913
We rotovate, plow, cut grass and brush also, loading and hauling.

COOPER TRACTOR SERVICE
477-1122
Rotovating, mowing, brush cutting, grading, etc. Free estimates.

Topsoil, Rocks and Fill

DON'T BE DISAPPOINTED! TRY our virgin soil, black and shredded, fast delivery, call A-1 383-1532.

NEED A SMALL AMOUNT OF soil? Serve yourself only. Black, shredded and clean. Central location. 383-1532.

120 GARDEN SUPPLIES

Topsoil, Rocks and Fill

SCREENED TOPSOIL WITH MAnure and sand added. $11 per yard delivered, minimum 6 yards. Garden sand $5 per yard. Road gravel. E. Nixon Ltd. Phone 385-4431 or 385-5642.

NO. 1 SCREEN TOP SOIL WITH sand and manure, 7 yds. $60; 14 yds. $115. Self pickup loads, $15. 1-3 yd. loads at higher price delivery. Guaranteed 100%. Bagged Soil. 478-3322.

1-3 YDS. SAND, GRAVEL, NAVvy-jack, crushed rock, delivered. Call G. Branson 478-7877 after 5.

SAND, GRAVEL, ROCK.
Phone 478-1000, Don Mullett Trucking.

CLEAN FILL FOR SALE, trucking charge only. Minimum 50 yards, 479-6853.

125 PETS and SUPPLIES

SALE
LARGE SELECTION OF CORAL AND SHELLS 20% OFF
ALL GLASS AQUARIUMS 20% OFF
TROPICAL BREEZE AQUARIUM
893 Esquimalt Rd.—384-3625

YELLOW LABRADOR REtreiver puppy, some older and started dogs. C.K.C. registered. Dual purpose blood line. Casa Del Ora Kennels Reg. 112-245-3323 Ladysmith.

REGISTERED GERMAN SHEPherd puppies. Sire: Son of World Grand Champion Dame; Daughter of Holland Grand Champion. Both parents x-ray normal, excellent temperament. Days 385-5833, evenings 642-3152, Brymon Kennels.

REG MINIATURE POODLES
Puppies. Brown, black or white, $100 up. Afghan puppies, black mask red. $150 up. Phone 746-5805, Duncan.

WIRE HAIRED FOX TERRIER, 1 year old, spayed female, must go to home with children and fenced yard, preferrably country home. 384-0906.

MAYDON POODLE VILLA
Registered black miniature puppies $100 to $150. Terms $25 monthly. 743-2493.

SPRINGER SPANIELS PUPS, ready to go September 1, will ship anywhere. Deposit will hold. 478-2880.

2½-YEAR-OLD IRISH WOLFhound, available for stud service. Phone 746-7280, Duncan, for information.

THREE ST. BERNARD-GERMAN shephard cross puppies. Male, $30, 2 female, $25. Good disposition. 478-2241.

ONE PUREBRED REGISTERED Sheltie puppy from champion stock, 11 weeks old, had shots, $100. 746-5507.

HALF ENGLISH SHEEP DOG puppies for sale. 1 female. $25. 478-6837.

COLLIES
Puppies and adults, pets and show stock available. 478-2714.

FEMALE IRISH SETTER, ONE year old $90. Male poodle, 10 weeks old $50. 598-7178 after 5.

IRISH SETTER
Female, registered, with shots. 383-2153.

PUREBRED MALTESE PUPPY, female, 8 weeks old, also stud service. 479-7992 after 6.

PUREBRED FEMALE BOXER, approx. 1 year old, good nature, 245-3167.

TOY SPANIELS, SMALL, GENtle affectionate housepet. Housetrained Cobble Hill, 743-2701.

PUREBRED BORZOI (RUSSIAN Wolfhound) pups. Phone 477-3303 after 5:00 on weekdays.

LOVING COUNTRY HOMES needed for Collie-Lab cross puppies. $10. 652-3189.

REGISTERED IRISH SETTER puppies for sale, sired by Coinbrook Zodiac Ch. 478-7563.

FOR SALE — 11 VARIETY fancy pigeons. 384-6928, after 6 p.m.

CROSS BETWEEN A LAB AND Spaniel, 7-week-old puppies. 388-5253.

THREE PUREBRED REGIStered miniature black poodle puppies. 478-2078.

GOOD COMPANION, LOVEABLE 1½ yr. old male registered Cocker Spaniel, $100. 478-2078.

BEAUTIFUL PART PERSIAN kittens, free to good homes. 656-2863.

HEALTHY ROBUST DOMESTIC long hair kittens free to good home. 295 King George Terrace.

BUNNIES, PUREBRED GOLDEN palamino, $3. 479-3747.

SIX HUSKIE PUPPIES FOR sale. $15 and $25. 478-2997.

POODLE SPANIEL PUPPIES for sale. 595-7181 after 5.

WANTED—HOMES FOR KITtens. 478-2347.

SIAMESE - BURMESE (TONGONese) kittens, $30. 382-0549.

BASSETT CROSS, FREE TO good home. 479-8619.

HEATHERBELLE SCOTTISH terrier puppies. 479-2651.

FREE SHEPHERD CROSS PUPS, 8 weeks old. Phone 592-0846.

KITTENS TO GIVE AWAY, ALL colors, 453 Head St. A Wharf.

POODLE PUPS, BLACK MINIAture-white toy cross. $50. 478-8041.

2 FREE KITTENS. 6875 Veyaness Rd. 652-3306.

FOUR ATTRACTIVE KITTENS free to good homes phone 383-6667.

127 CHICKS, POULTRY HATCHING EGGS SUPPLIES

PEARL GUINEA FOWLS MATED pairs, $8 a pair. 1899 John St. 656-5979.

SEVEN LAYING HENS, RHODE Island cross, $2 each. 384-9972.

18 LAYING HENS, 12 PRODUCing. $2.75 each. 478-3537.

128 LIVESTOCK SUPPLIES and EVENTS

HAY FOR SALE
Interior Alfalfa grass mix
Good quality first cut
$2.75 per bale
$96 per ton
Picked up at
BORDEN MERCANTILE CO. LTD.
3961 Quadra St.
479-2084.

ONE HALF QUARTER HORSEhalf thoroughbred 9-year-old, Gelding. Complete with tack, new saddle and matching bridle, very gentle. $600 or best offer. 478-3270.

MR. CHRIS CAMPBELL, JUMPing Clinic, 21st to 24th August inc. Beginners, and advanced classes. Sherwood Creek Farms. 478-1227 intermediate.

HEREFORD COWS FOR SALE. Various sizes and ages. Open to offers, 642-3353.

4 YR. OLD CHESTNUT BROWN thoroughbred mare, gentle; also bridle and saddle. 642-3510.

2 COWS, 1 PUREBRED ANGUS 5 years old. 479-2515 after 5 p.m. 4139 Interurban Rd.

QUICK SALE THOROUGHBRED Arabian stallion. No triflers, 386-2728.

FEED POTATOES FOR SALE $37.50 ton. Ralph Michell, 6858 Pat Bay Hwy., 652-1582.

ONE YEAR OLD WELSH ARAB Mare, $200 or nearest offer. Call between 5 and 6. 478-8235.

NINE-YEAR-OLD BAY MARE, good saddle horse, sound. $450 or offers. 658-5998.

2 HALF ARABS, 1 MARE, 1 gelding, $350 each. 746-4820.

2 LAMBS, $35 EACH
479-4436

FOR SALE BALED OAT HAY, phone Cobble Hill. 743-5047.

REGISTERED AYRSHIRE AND her Hereford cross calf. 642-5598.

1½ ACRES OF STANDING HAY. Free. Phone 656-6680.

HAY FOR SALE. 652-2759. Bailed oats. 652-2046.

WANTED
Milk quota—743-2887.

130 HEAVY EQUIPMENT AND MACHINERY

D8 14A CAT FOR SALE. Complete with rake and stump splitter and 1957 ¾-ton pick up with fuel tank. Ready to go. Call Courtenay 338-6241.

WELDING RIG FOR SALE, NEW '74 truck, 200 amp Lincoln, plus equipment. 478-5244.

130 HEAVY EQUIPMENT AND MACHINERY

D-8 CABLE BLADE BULLDOZER, $4,500. 592-7680.

135 FARM IMPLEMENTS

KUBOTA
B6000 — All diesel, 12.5 H.P. 4-wheel drive farm tractor with front loader. 4 models to choose from.

Massey Ferguson
We still have 135-255 M F tractors at the old price. Also lawn and garden tractors. Stock and shop for repairs. Across from Farmers Market, Trans-Canada Highway, Duncan.
IRON HORSE EQUIPMENT LTD.
748-2809

150 CARS FOR SALE

GARDEN CITY Auto Sales
X X X X X X X X
General Manager
HAROLD JAMISON
X X X X X X X X

74 Buick Estate
Wagon, loaded.
74 Nova Hatchback
6 auto., full power.
73 TOYOTA 1600
Coupe, 4-speed.
73 CATALINA
4-dr. htp., full power including air.
73 PONTIAC
9-passenger station wagon, full power.
73 BEL AIR
Station Wagon V-8 auto. Full power.
72 FORD
Station wagon, full power including air.
72 DODGE
Special Edition
Full power including air and tape recorder.
MUST BE SEEN!
71 Ford 2-dr. Htp.
V-8 auto., full power, extra clean.
69 Toyota Corona
4-dr., with 4-speed.

TRUCKS
75 Ford F-250 XLT
with 8 ft. Western camper only 2500 miles.
74 GMC
Sierra Grande
Full power with new 9 ft. 6 Western camper.
73 Volks Westfalia
74 GMC SPRINT
454, 4-speed, full power.
71 GMC ¾-ton
V-8, 4-speed.

A BETTER PLACE TO BUY A BETTER CAR — TRUCK
No Reasonable Offer Refused
Garden City
Sales — Service Ltd.
2978 Douglas
382-9111
DLD 3790

Specials for The DISCRIMINATING BUYER
1974 FORD Thunderbird, fully equipped, 4,000 miles.
1974 FORD Thunderbird, 25,000 miles.
1974 BUICK Regal, 20,000 miles.
1966 CADILLAC Fleetwood Brougham, fully equipped.
We are open to reasonable offers on these luxury cars.

PLIMLEY
BRITISH CAR CENTRE
1010 Yates 382-9121
VICTORIA, B.C.
Dealer Licence
Number D-1777

SELECT MOTORS

75	Flamingo Motor Home	$14,500
75	TR6	$5,995
74	Toronado A-C	$6,995
68	Advanti II A.C.	$10,900
74	Volks "Thing"	$2,995
73	450-SE Mercedes A-C	$16,500
74	280—C Mercedes A-C	$13,995
72	Benz 280 S.E.L., 4.5, A.C.	$11,000
57	T-Bird	$8,500
73	T-Bird A-C	$6,995
72	Buick Sports Wagon	$2,895
72	Olds, 4 door hardtop A-C	$3,995
73	Benz 220, 11,000 miles	$7,500
71	Triumph Spitfire	$2,595

Dealer License D-1321
950 YATES ST.
384-1322 382-8321
OPEN DAILY 9 A.M.-8 P.M.

1971 TOYOTA COROLLA 1600, 4-door sedan, automatic, clean. $1850. Phone 479-1061.

1963 MERCURY METEOR STAtion wagon. Very clean, $300. Phone 385-6970.

'72 MONTEGO MX, 351 CLEVEland, new tires, excellent condition, $2,900, 478-4706.

150 CARS FOR SALE

McCALLUM
DATSUN
VOLVO
McCALLUM
McCallum Motors Ltd.
1101 YATES AT COOK
382-6122

'71 EL CAMINO, A.T., radio, P.S., P.B., new paint and rubber $2895
'69 PLYMOUTH Fury III, Convert. Loaded. $1895
'69 CHEV Impala, loaded. Low miles. $1795
'71 PONTIAC LeMans, 2 dr. H.T. $2895
'73 TOYOTA Celica, A.T. $3295
74 DODGE Colt, GT, H.T., radial tires, 7,000 miles $3395

COLWOOD LOT
1836 Island Highway
478-1741

'74 FORD BRONCO 4x4, 302 V-8 engine, standard transmission, radio, auxiliary gas tank, radial tires, 15,000 miles. $5895
'75 DATSUN P.U., Long Box, Okanagan Bubble-top Camper. SAVE SAVE 100's of $$$$$
'73 FORD ½-ton P.U., V-8, standard, radio, 32,000 miles. (Two to Choose From) $3195
'70 INTERNATIONAL ½ ton, V-8, auto. trans., radio, canopy, 31,000 miles. $2595
'72 VOLVO 144 4-dr. sedan, 4 spd. trans., light green color. $4195
'72 VOLKSWAGEN Beetle, 4 spd., radio, yellow color. $1995
'66 FALCON S.W., 6 cyl., auto., radio, only $1095

BUSINESS HOURS
MON.-THURS. 9-9
FRI.-SAT. 9-6
Dealer Lic. D3103, D3111

AMC
HEY SPORT!
Check These From
"THE GOOD GUYS"
'69 CHARGER
'67 THUNDERBIRD
'69 THUNDERBIRD
2 — '67 CAMAROS
'73 JAVELIN
'72 MUSTANG

REG MIDGLEY
MOTORS LTD.
736 Cloverdale
385-8756
Dealer Lic. D3785

J. C. MOTORS

74	VEGA Automatic	$2895
74	VW Beetle	$2595
73	GRAN TORINO, V-8, auto.	$3995
73	PINTO 4-speed	$2395
73	CELICA 4-speed	$3195
72	CELICA 4-speed	$2795
69	DATSUN wagon	$1195
69	CORTINA, auto	$1095
69	FAIRLANE GT. Auto	$1695
69	FORD H.T., V-8, auto	$1895
68	FIREBIRD V-8 auto.	$2395
67	METEOR Convertible	$2395
67	FIREBIRD V-8 auto.	$2095
57	CAMARO V-8 AT	$2095
66	MUSTANG Fastback, 4-sp.	$1895

J. C. MOTORS Ltd. D-3246
837 YATES ST. 384-0921

1974 DODGE HANG TEN, V-8, automatic stick shift, spoke mag wheels. Goodyear tires, Munroe air shocks, tinted glass and 8 track stereo, $4,600. 479-7654 after 5.

1971 SUNBEAM ALPINE HARDtop coupe, 31,000 miles, very good condition, $1,900 or closest offer. 598-1371.

'69 CORTINA, 2 DOOR, 4 SPEED, good shape. Must sell by Friday afternoon, best offer to $1,100. 595-3080.

FOR SALE
1964 Austin 1100, good condition. Inspected. $375 or offers. 477-1636.

1972 CELICA ST, 32,000 MILES, AM-FM, 4-speed, $2575 negotiable. Phone 4 p.m. to 8 p.m., 382-7580.

72 COLT, LOW MILEAGE, 4 speed, new brakes and tires. Good condition, asking $2100. 384-7281.

1968 VAUXHALL STATION wagon, excellent shape, radio, new tires and clutch, $1,050. 384-7950.

1969 GRAND PRIX, LOADED, $1950 firm. 595-5880 between 6-8 p.m.

'66 VALIANT, RUNS GOOD, needs clutch work, $450. Phone 388-6088.

1970 T-BIRD, BRAND NEW UNiroyals, shocks and servicing. 384-6915 between 9 and 4:30.

FOR SALE, DUNE BUGGY, $2,100 invested, asking only $1,500, 38[illegible] after 5.

150 CARS FOR SALE

C-FAX FIAT
Great Mileage Challenge
Enter Now At
Brian Holley MOTORS LTD.
FIAT
VOLVO

Challenge Specials
74 FIAT 128 Sport Coupe 2600 miles $3695
72 FIAT 124 auto., 4-dr., very clean $2695
71 FIAT 810 Spyders, choice of 2 $2295
69 BMW 2002, recent motor work, very sporty $3295
69 VOLVO 144S, radio, new paint $2695
69 VOLVO 142 2 dr. $2195
69 AUSTIN 1100 wagon, completely rebuilt $1595
67 VOLVO 122 wagon, rare automatic $1995

Service Department NOW OPEN
6 Days a Week!
8 A.M. - 9:30 P.M.
Brian Holley
3319 Douglas
384-1161
Dealer Lic. D 3170

WE FINANCE ANYONE
NO CO-SIGNERS
Good or Bad Credit
Let us help re-establish your credit — separated, divorced, single, male or female, good or bad credit, who cares, we finance. Instant delivery. Buy and pay at same location.
ONLY
12 Per Cent
INTEREST
PALM Motors Ltd.
Instant
"NO RED TAPE"
Credit
2930 DOUGLAS
at Burnside
386-8385

BILL CARTER
CARS LTD. D-4701

67	PONTIAC 2+2 conv't.	$875
67	FORD ½-ton, V-8, auto.	$1175
66	ROVER 2000	$875
64	DODGE ½ T., P.U.	$875
8'	CANOPY	$300
71	VEGA G.T.	$1300
70	AUSTIN AMERICA	$975

2538 Government
385-1716

BARRACUDA
65 BARRACUDA V-8, buckets, console, new tires, shocks and brakes. Nice car $1295. STRAIT MOTORS LTD. 1513 Quadra at Pandora 384-8191. D-3417.

1971 BUICK ESTATE STATION wagon, 33,000 miles, air, electric seats, windows and door locks, cruise control, tape deck, radio, vinyl roof and luggage rack. Just had a complete check over. Brand new steel belted radial tires. Immaculate condition. $4600. 382-3253.

VOLKSWAGEN BEETLE, TESTed, immaculate, new paint, clutch, and brakes 38 miles per gallon on low mileage engine, perfect ladies' car $1200 after 8 p.m. 385-6213.

64 CHEVELLE SUPERSPORT, very clean and economical, rebuilt engine, new paint, $1,125. All offers and trades considered. 478-3852.

'68 OLDS 442
400 cubic inch 4-barrel, dual exhaust, posi-traction, automatic, immaculate condition. $2,000. 477-1684 between 5-7.

1969 DATSUN, TWO-DOOR, four-speed, new paint, good rubber, will consider motorcycle as trade. 652-2402.

1973 CHEV IMPALA, 350 V8, power steering, power brakes, air conditioning. 32,000 miles. $3800. 656-5969.

1964 DODGE POLARA, NEW AUtomatic transmission, good condition throughout, 6476 Oldfield Rd., 652-1816.

1962 CHRYSLER, 2-DOOR HARDtop, tested till December 75, power steering and brakes, good motor, $200. 384-6103.

1974 CHEV MONTE CARLO, AS new, $4400. Appointment to see—477-0510, Sports Classic Cars, 2825 Bridge. D1236.

1970 GTO CONVERTIBLE, 400, 4 barrel, power steering, power brakes, power windows. Phone Doug, 595-2491.

MUST SELL. BAJA VOLKSwagen, good shape but needs work on interior. Asking $700. 656-3632 after 6 p.m.

1972 VEGA, AUTOMATIC, RADIO very well maintained. $1650. Appointment to see, 477-0510, Sports Classic Cars, 2825 Bridge, D1236.

GOING BACK TO SCHOOL. MUST sell 68 XR7 Cougar, silver with black vinyl roof. Clean. Asking $1550. 477-8553 after 6 p.m.

'64 PONTIAC, 2-DOOR HARDTOP, best offer, or will use as part payment on later model pickup truck. 652-2058.

67 BUICK SPECIAL 4 DOOR, Brand new transmission. Good condition $1000. 386-3565.

1973 VEGA GT, 4 SPEED, RADIO, clean, in good shape, asking $2900 or best offer. 383-2363.

66 MUSTANG FOUR SPEED, 79,000 miles, $1,300 or best offer after 4 p.m. 386-0986.

1966 CHEVELLE 2-DOOR HARDtop, excellent condition, $1900 or best offer. 592-1663 after 5 p.m.

'63 MERCURY MONTEREY, tested. Phone 478-9250 after 6 p.m.

150 CARS FOR SALE

EMPRESS
PONTIAC BUICK GMC TRUCK
Pontiac Buick LTD.

69 CHARGER V-8, automatic, power steering, power brakes, radio, console. Finished in gleaming red with black vinyl top and bucket seat interior. $2895

67 CAMARO 2 door hardtop. 327 V-8, automatic, power steering, power brakes, radio. Finished in blue with saddle vinyl top. Sharp! $1995

73 DODGE Charger, V-8, automatic, power steering, power brakes, radio, landeau top. Beige with white vinyl top. Immaculate in every way! $4595

73 EL CAMINO. V8, automatic, power steering, power brakes, radio. This is a low mileage, all purpose vehicle in spotless condition. $4595

75 CAMARO, 350 cu. in. engine, 4 speed, power steering, power brakes, radio, and mags. Balance of new car warranty. Red with black interior. Sharp! $5895

74 OLDS CUTLASS 'S'. V8, automatic, power steering, power brakes, radio, bucket seats, console. Finished in turquoise with black vinyl top and interior. $5495

72 TRIUMPH GT6. 4 cylinder, 4 speed, radio, radial tires. Excellent condition. $3495

All the above units, plus over 100 other quality used cars and trucks receive

50 gals. GAS

Included in the purchase price. Offer good 'til Aug. 2, 1975.

Gas must be utilized by Dec. 31, 1975 and is available at our location only!

382-7121
2867 DOUGLAS
at TOPAZ

Dealer Lic. D-3182

1972 THUNDERBIRD TWO DOOR hardtop, equipped with power windows, stereo tape and Michelin radial tires. This is a one owner car, with only 20,000 miles and in mint condition. Less than ½ the new car price. Call Steve Leggett at Cornell Chevrolet, 385-3777, D-3162.

SACRIFICE
1970 Chevelle 2 door hardtop, V-8 automatic, vinyl roof, radio, new tires, clean and economical. Must be sold. Needs paint. $1,450 or reasonable offer. May take trade. 383-7662, or Friday afternoon view at 2861 Austin.

EXECUTIVE LEASE CAR, 1975 Oldsmobile Cutlass S, 2-door hardtop. Take over lease for remainder of contract. 477-0575 or 388-7391.

'67 FORD 289 RECONDITONED motor $800. '69 Ford LTD 429 all power good condition $1,500 595-6405.

ECONOMICAL SMALL CAR
1959 Ford Consul 4 cylinder, runs good, first $250. D-3294, 385-3512 8-9 a.m., after 6.

'69 GRAND PRIX, 400CC, power windows, power steering and power brakes, Mags, $2,350. 2653 Prior, 382-0680.

'70 VIVA, 40,000 MILES, ONE owner, very clean throughout. $995. Phone 383-6805.

1975 MONTE CARLO, LANDAU, low mileage, loaded with options. Duncan 748-1743.

'64 VALIANT SIX, FOUR SPEED, new clutch, trans, paint, carb and air shocks.383-1394.

RARE
'62 Pontiac Bonneville convertible, asking $550. 386-8254.

1969 DODGE CORONET 500, four door, 383 cubic in., good shape, $800. Phone Paul, 658-8679.

LEAVING COUNTRY, MUST sell 1966 4-door Ford sedan, economical standard 6, $750. 595-1292.

74 TOYOTA LAND CRUISER, 4-speed, 7,000 miles. Still on Warranty, 6-ply tires, $5,400. 478-2015.

1964 VALIANT, SLANT 6, AUTOMATIC, good condition. $500. 479-1467.

1973 HORNET, 6 CYLINDER, AUTOMATIC, 2-door sedan, vinyl roof, 22,000 miles, $2,300. Call 748-8771.

PINTO STATION WAGON, EXCELLENT conditon, standard shift, trailer hitch, $2500. 385-5688.

'74 GRAND TORINO, POWER steering, power brakes, 351 V8. 478-7531.

1959 AUSTIN A 55, GOOD CONDITION, safety inspected to March '76, $300. 598-6823.

1974 DODGE MONACO, POWER steering and brakes, $2000. 382-9206.

1964 RAMBLER AMERICAN wagon, good condition, new tires $375. 382-2294.

1967 VOLKSWAGEN, GOOD CONDITION, must be sold. $1000 or nearest offer. Phone 383-6387.

1967 KARMAN GHIA, PLUS TWO studded snow tires, tested, 598-4928.

'41 CADILLAC SEDAN, RUNNING condition, whole or parts, days 383-0011, evenings 598-4834.

'65 HILLMAN IMP., STICK shift, tested, good condition, $450. 598-3772.

'62 FORD GALAXIE 500, NEW upholstery, body and engine both very good condition. 384-5948.

'68 VALIANT, ECONOMICAL, 6 cylinder, good condition. 1258 Yates, No. 3, 382-4596 evenings.

'64 PONTIAC, CONVERTIBLE, good condition. 383-7709.

'57 CADILLAC CONVERTIBLE. Days 383-0011, evenings 598-4834.

1964 FALCON. $450. 386-6850.

1970 TOYOTA CORONA MK II coupe, Michelins, $1675. 652-2966.

1963 IMPALA 2-DOOR HARDTOP, 327, tested, $500. 592-0217.

1959 FORD. VERY GOOD CONDITION, reasonable. 386-9756 after 6.

1965 RAMBLER, 1964 VOLVO sport 544. Offers 479-4247.

1973 DODGE COLT, EXCELLENT condition. Phone 592-9075.

1962 CHRYSLER NEW YORKER, good condition, $395, 478-4964.

LEAVING COUNTRY MUST SELL 1966 Ford 4-door. $750. 595-1292.

150 CARS FOR SALE

METRO
ALFA ROMEO SUPER LOT In Sidney

74 FORD F250 Crew Cab, V8, full power.
74 FORD F350, A.T., P.S., P.B.
73 FORD F250 A.T., P.S., P.B.
73 GMC ¾-ton, 4-wheel drive, automatic, full power.
72 FORD 1 Ton
72 Dodge Adventurer. V8, auto., full power.
72 JIMMY 4x4
72 FORD Econoline A.T.
69 FORD F250 Ranger, A.T., P.S., P.B.
68 IHC 6 cyl., 4 spd., P.S., P.B.
74 PINTO Wagon
73 VEGA Hatchback
73 MGB. 2 tops, hard and soft. Low mileage.
73 VW BEETLE. Low mileage.
73 COROLLA 2 Dr. Auto
72 GRAN TORINO 2 Dr., H.T.
70 CORONA 4 Dr., A.T.
70 FORD LTD 4-door, V8, auto., full power
69 Pontiac 2 plus 2, V8, auto, full power.
69 SUNBEAM Alpine
69 PLYMOUTH FURY II. 2 Dr., H.T., A.T., P.S., P.B.
67 CHEV Belair wagon.
63 ACADIAN 6, A.T.

2 ONLY OKANAGAN Import truck campers.

75 CORSAIR 22' Motor Home
75 OKANAGAN 19' Motor Home
These vehicles are completely equipped for your comfort.

656-4311 656-2821
Metrocan Holdings Ltd., Beacon Ave., Sidney, B.C.
Dealer Licence No. D3687

DePAPE
Victoria's ONLY INDOOR CAR LOT

75 Ford Granada
Ghia, 351 auto. P.S., P.B., P.W. air, tape.
74½ Datsun 240Z
As new, only 1100 miles, be quick.
74 Firebird
4 spd., P.S., P.B. Mags, tape.
74 Cougar XR7
Leather interior, PS, PB, PW, air.
73 Toyota Celica
Auto, deluxe interior. Bargain.
73 Triumph TR6
73 MG Midget
72 Triumph GT6 O'd
72 BMW TI
Low miles, 4 spd. tape, radio.
72 Pontiac GTO
Console auto., P.S., P.B., P.W., vinyl.
71 Toyota Corolla
Low miles, 4 spd., Local 1 owner.
71 Cadillac Coupe De Ville
Loaded: Vinyl top, exceptional.
70 Camaro
307, V-8, console auto, P.S., P.B., sharp.
70 Dodge Dart
318 Motor, auto, P.S., P.B., mags.
69 VW Super Beetle
Gas heater, radio
69 GMC Van
V-8, chromies
68 Vauxhall
Station wagon, runs great
66 Buick Skylark
350, V-8, auto, P.S., P.B., clean.

MANY MORE TO CHOOSE FROM

9 a.m. to 6 P.M.

DePAPE MOTORS LTD.
760 JOHNSON ST.
384-8035 Dlr. D-1792

VALUE!
72 TOYOTA Corolla station wagon, new tires. Only 32,000 miles. Car exceptional throughout $2195. STRAIT MOTORS LTD., 1513 Quadra at Pandora, 384-8191. D-3417.

1969 BARRACUDA FORMULA "S" Coupe, 340 V8, 4 barrel, duals, Hurst 4 speed, positraction, tach, FM (all factory) clean, strong $2250. Try your offer, must sell. 386-6529.

67 CHEV CAPRICE, 283 V8, automatic, P.S., P.B., low miles, good mileage, radio. A fine car in excellent condition. 8 to 4:30, phone Ron, 386-8222. After 5, 652-3557.

URGENT MUST SELL 1968 Mustang, 1971 Challenger, both V8 automatic and in excellent condition. 592-2266 or 478-6382. 2864 Dean Ave.

PRIVATE. 68 BUICK, 2-DOOR hardtop, grand Sport, bucket seats, console, low mileage, new tires, excellent condition. 478-5491 after 5.

PRIVATE. 70 PONTIAC PARISienne 2-door hardtop, stereo tape deck, low mileage, excellent condition. 478-5491 after 5.

1968 ROVER TC, EXCEPTIONAL condition $1650. Appointment to see 477-0510. Sports Classic Cars, 2825 Bridge St. D.L. No. 1236.

1974 VEGA, AUTOMATIC, RADIO, etc. As new $2675. Appointment to see 477-0510 Sports Classic Cars, 2825 Bridge St. D.L. No. 1236.

'63 PONTIAC TEMPEST, 4 CYLinder, tested to '76, $400 or trade for motor bike. 384-9096.

1966 TRIUMPH, 4-DOOR SEDAN, owned by 1 family since new. Low mileage, $650. 477-6610.

'67 SUNBEAM MINX, MUST sell, good condition. 384-9474 2 p.m. to 8 p.m.

1973 MGB WITH 14,500 MILES, very good condition. Asking $3,600. 598-7604.

66 FORD, 4-DOOR HARDTOP, 390 motor, needs work, $250 takes. 386-7911.

150 CARS FOR SALE

ENSIGN CHRYSLER PLYMOUTH

DEMONSTRATOR SPECIAL
1975
Gran Fury Sports Suburban Station Wagon
Completely equipped including air conditioning.
SAVE $1,300
Sale Priced $7,190

200
New and Used Cars and Trucks
ON SALE NOW!!

—ALL USED CARS CITY TESTED
—CHECKED BY DIAGNOSTIC CENTRE
—CARRY 2-YEAR G.W. WARRANTY

'75 Ford LTD.
'75 Chrysler Cordoba
'75 Gran Fury
'75 Valiant
'75 Valiant Duster
'74 Barracuda
'74 Toyota Corona SR5
'74 Chrysler New Yorker
'74 Jaguar E-Type convert.
'74 Charger
'74 Bobcat S.W.
'74 Pinto Squire S.W.
'74 Sebring Plus
'74 AMC Hornet
'74 Monte Carlo
'74 Pontiac Ventura
'74 Datsun B-210
'74 Astre
'74 Cutlass
'74 Fury III
'74 Valiant
'74 Maverick
'74 Ford Pinto
'74 Plymouth Cricket
'74 AMC Gremlin
'74 Super Beetle
'74 Toyota Mark II
'74 Toyota Corolla
'73 Valiant
'73 Cricket S-W
'73 Dodge Polara
'72 Valiant Duster
'72 Nova 396 4 spd.
'72 Cricket
'71 Cougar
'71 Valiant
'71 Satellite Sebring
'70 Pontiac Lemans
'70 Plymouth Satellite
'66 Olds Cutlass

PLUS MANY MANY MORE

ENSIGN
Chrysler-Plymouth Ltd.
DOWNTOWN YATES AT COOK
Dealer licence number D-3660
386-2411
Open Weekdays Till 9:00

428 CJ
In '67 Fairlane 500, automatic, power steering, power disc brakes, modified suspension, headers, AM-FM stereo, mags, traction bars and more. $2000 invested, asking $1250 or best offer. Phone Ladysmith, 245-4483, ask for John.

1974 FIAT X19. 12,000 MILES, new car condition. See at 525 Head St. 386-0533.

'67 CAMARO CONVERTIBLE. New paint. Excellent condition. 478-0069.

1969 CHEVROLET KINGSWOOD station wagon. $1,800 or offer. 382-2725.

1970 TOYOTA MK 2 AUTOMATIC, four door, good condition, $1,795. 382-3286.

ART'S CAR SALES
See our selection, cars—trucks.
310 Bay St. D-3415 383-8302

'73 FORD PINTO 3-DOOR RUNabout, radials, AM-FM radio, 8-track, $2600. Brian, 592-4239.

1971 CHRYSLER STATION wagon very clean, and in excellent condition, $3,200. 382-2725.

1969 FORD FALCON, 6-CYL auto., 4-door, good condition. Duncan, 748-1352 after 6 p.m.

'69 DATSUN 510, 4-DOOR, NEW brakes and clutch, $1,050, 658-8639.

1970 FORD, NEEDS BODY WORK $600 385-7549.

150 CARS FOR SALE

S&H TOYOTA
VICTORIA'S FIRST Toyota Dealer

75 TOYOTA Corolla $2895
75 ASTRE A.T. S.W. $4295
74 VW BUG $2895
74 DATSUN 610 SW Like New $4595
73 TOYOTA MKII 4 Dr. Sedan 6 cyl. $3395
73 FIAT 128A $2395
72 VW Westfalia camper $5795
72 LEMANS Sport 2 Dr. H.T. 'Loaded' $3795
72 MAVERICK 2 DR. $2595
72 DEMON Immaculate $2895
72 OLDS Cutlass Supreme 2 Dr. HT. $3895
95
72 TOYOTA Mk II H.T. A.T. $2695
71 VOLVO 145 SW. Immac. $3995
71 TOYOTA Hilux P.U. $1795
70 GREMLIN $1795
70 TOYOTA Mk. II 2 Dr. H.T. $1795
70 NTERNATIONAL ½ ton P.U. $1995
69 DATSUN 510 2 Dr. Sedan $1095
69 SUNBEAM Alpine A.T. $1695
69 TRIUMPH TR6 GT $1395
68 RENAULT 16 4 Dr. Sedan $1295
68 TRIUMPH Spitfire $1695
68 CHEV SW $1695
67 CORTINA SW A.T. $1495
67 CORTINA GT 2 dr. $ 895
68 VW Van AS IS $1695

SAUNDERS & HITCHMAN Sales & Service Ltd.
2040 Cadboro Bay Road
At Fort and Foul Bay
Dealer Lic. D-1460
592-2471

HORWOOD MAZDA
SHOP AND COMPARE!!
ALL CARS PRICED

74 PINTO A.T.
74 HORNET A.T. P.S.
74 MUSTANG V-6, A.T.
73 MAZDA 808 Sedan A.T.
70 MAZDA 1500 Wagon
70 CORTINA GT.
70 MAZDA 1800 sedan A.T.
67 AUSTIN 1100 S.W.
64 VALIANT A.T.

PICKUPS and VANS

74 MAZDA Rotary P.U.
74 CHEV ¾-Ton Custom, A.T., P.S., P.B.
73 LAND ROVER 4x4, only 9,000 miles.
73 FORD Club Wgn., A.T., 9-passenger bus.
69 CHEV ½-Ton. P.P. 6 Cyl.

OVER 60 CARS TO CHOOSE FROM
BANK OF B.C. FINANCE

HORWOOD MAZDA
385-1451
810 Johnson at Blanshard
Dealer License Number D-3273

Strait

72 Toyota Stn. Wgn. $2195
71 Mustang $3295
69 Fairlane, 6 auto. $1495
69 Vauxhall $ 995
69 Cortina GT $1395
69 Toyota Crown $1795
68 Ford ½-ton V-8 $1895
67 Galaxie $1395
67 Dodge Polara $ 995
67 Ford 6 auto. $1295
65 Dodge 9-pass. S.W. $1195
65 Valiant $ 995
63 Valiant $ 795

SPECIALS
The following are as is
68 Montego conv. $1095
60 Valiant Wagon $ 195

OPEN from 10 to 7:30 Daily
STRAIT MOTORS LTD., D-3417
1513 QUADRA AT PANDORA
384-8191

'49 PLYMOUTH, EXCELLENT condition, new paint. Offers, 642-3954.

1970 MUSTANG. NEW BRAKES. 302, power equipped, $2,000. 384-1092.

'74 HORNET, LOW MILEAGE, IN good condition, phone between 9-12 a.m., 386-8243.

'63 VAUXHALL, NEEDS BODY work, $125. 598-4466 between 4:30-6:30.

150 CARS FOR SALE

METRO TOYOTA
YOU DON'T Have to go any further!
CANADA'S LARGEST TOYOTA DEALERSHIP

66 Caliente
73 Celica ST
74 MGB
72 Mark II
74 Bobcat
73 Bronco
73 Torino Wgn.
73 Javelin
73 Vega
73 Gremlin 'X'
73 Le Mans
72 Mustang
74 Buick
72 Firebird Esprit
68 Camaro SS
70 Toyota, auto.
69 Mach I
69 Cutlass
68 Beaumont
72 Challenger
74 Z28, Loaded
72 Corolla
69 Corona
73 Pinto wgn.

REMEMBER at METRO
NO REASONABLE OFFER REFUSED!

OVER 150 ESSO TESTED USED CARS.
100% FINANCING O.A.C.
CALL NOW!
386-3516
Metro Toyota Ltd., 625 Finlayson. Dealer Licence D 3676.

METRO

peter pollen ford
FORD

75 CHRYSLER custom, new Port deluxe equipped $4895
73 MAZDA 808 GT $1995
71 PLYMOUTH Satellite, 4-door sedan $2495
74 RANCHERO. Fully equipped, deluxe canopy $4995
74 BUICK Apollo 2-door sedan $3995
74 MAVERICK 2-door deluxe 6-cylinder, automatic transmission, power steering, radio $4295
73 PINTO 3-door, 4-speed, roof rack $2795
73 VW automatic $2795
73 TOYOTA Corolla $2095
72 CHRYSLER Newport, custom sedan $3295
71 COLT 4-door $1895
69 CHEV sedan $1595
73 FORD F-100, 4x4 $4195
74 FORD E-200 CLub wagon $5495

PETER POLLEN FORD SALES LTD.
VICTORIA, B.C.
1060 Yates 384-1144
Dealer Licence Number: 3073

1967 VW, JUST TESTED, EXcellent mechanical condition. $1,200 or offers. 388-7120.

1974 VEGA HATCH BACK. IMmaculate condition, 16,000 miles. $2,900. 386-0056.

CLEAN 1948 CHEV, 2 DOOR sedan, $1150. 746-5863, 3260 Herd Road, Duncan.

1963 FORD SW, BEAUTIFUL condition, 40,000 miles, $1000. 384-0134.

63 VW BUG, GOOD CONDITION. Asking $600. 595-7195.

1966 MUSTANG CONVERTIBLE. 656-5260.

1967 CHEV, 4 DOOR, GOOD CONdition, reasonable, Phone 598-7721.

150 CARS FOR SALE

SUBURBAN MOTORS
NORTH ON DOUGLAS

Need Transportation?
WE HAVE IT

1970 CHEV $1900
1970 MAVERICK $1400
1970 RENAULT $1300
1970 SUNBEAM GT $1700
1970 SUNBEAM GT $1400
1969 CHEV $1400
1969 METEOR $1100
1969 FORD $1400
1968 CHEV $1300
1968 PONTIAC Wgn. $1100
1968 CORTINA $1100
1968 DART $1300
1967 CUTLASS Supreme $1700
1967 MERCURY $1300

FULL FINANCING
On Approved Credit

WIDE OPEN UNTIL 10 P.M. WEEKDAYS
6 P.M. SATURDAY
3377 Douglas St. 386-6131
Dealer Lic. D. 2298

Parkdale FIAT SAAB

CFAX-FIAT
MILEAGE CHALLENGE THRIFTY SPECIALS

66 CORTINA GT
Was $1195 NOW $995
66 VW Wgn.
Was $1295 NOW $1095
68 COROLLA Wgn.
Was $1395 NOW $1195
70 DATSUN 510 auto.
Was $2095 NOW $1895
72 FIAT 128 4-dr.
Was $2295 NOW $2095
72 VW Super Beetle
Was $2195 NOW $1995
73 FIAT 128 2-dr.
Was $2595 NOW $2395
73 MUSTANG
Was $3995 NOW $3795
74 DUSTER auto.
Was $3695 NOW $3495
74 COROLLA auto.
Was $3595 NOW $3395

PARKDALE MOTORS LTD.
2151 BLANSHARD
By the Arena
386-2277 D.L. 4699

WE BUY USED CARS
SPORTS
IMPORTS
SMALL DOMESTICS
CASH!!

B. MADSEN MOTORS LTD.

75 PONTIAC Ventura, full warranty $4395
74 GMC pickup, 6-cyl., 4-spd. $3695
73 ASTRE Safari wagon, 4-cyl., 4-spd. $2795
73 CHEV. Impala 4-dr., V-8, auto., p.s., p.b. $3595
73 CHEVELLE Malibu, V-8, auto., p.s., p.b. $3695
73 RENAULT Wagon $2495
73 CHEV. wagon, V-8, auto., p.s., p.b. $3595
72 ECONO 300 Kari van, V-8, auto. $4095
72 TOYOTA Corolla 2-dr., 4-spd. $1795
70 MAZDA Wagon $1595
70 MAVERIK 6, auto. $1795
69 VOLVO 122S, 2-dr., 4-spd., radio $1695

2691 Sooke Rd. 478-5011
D.L. 1668

MUSTANG!
71 MUSTANG 2-dr. Ht., buckets, console, power steering, power brakes, radial, economical 302 2-barrel, vinyl roof, radio. 46,000 miles. For only $3295. STRAIT MOTORS LTD. 1513 Quadra at Pandora, 384-8191. D-3417.

VW CAMPER '73, FULLY equipped, but has no pop-up roof. 25,000 miles. $4,400. 479-7609.

'66 ACADIAN STATION WAGON, automatic, excellent condition, chromies. $950. 478-6839.

'69 CHEV BEL AIR, CLEAN, 66,000 miles, $1000. Between 8:30 and 5, 385-1232.

'55 CHEV IN GOOD SHAPE, CUSTomized, as is or for parts, 383-2502.

WESTMINSTER, AUSTIN 1961, $325. 478-6217.

'69 GTO, $1500, HIGHEST OFFER or trade. 382-1255.

1971 VW SUPER BEETLE, 43,000 miles, $2,100. 477-6204.

63 CHEVY II WAGON, STANdard 6, $425. 477-0364.

'67 PONTIAC, 4 DOOR, V-8 AUTO, $55 for 18 months. 479-1893.

MUST SELL 1966 V-8 PLYMOUTH Fury, good condition, 652-2929.

'67 CHEV, BISCAYNE. MUST BE seen, 3891 Douglas. 479-1313.

150 CARS FOR SALE

VICTORIA DODGE CHRYSLER ON YATES

SOMETHING FOR EVERYBODY

1975 DODGE Dart 2-door hardtop, 6-cylinder, automatic, power steering, radio, vinyl top. Stock No. 1461A
$4495

1975 DODGE Coronet 9-passenger station wagon, V-8, automatic, power steering, power brakes, radio, etc. Stock No. 1489
$5295

1974 CHRYSLER Newport custom 4-door hardtop, loaded with options. Stock No. 4051
$5695

1974 DODGE Colt 4-door automatic. radio, tilt steering wheel. Stock No. 1469A
$2995

1973 DODGE Kari Van V-8, automatic, power steering.
$3995

1972 PLYMOUTH Cuda 340, special this week.
$2975

1971 DODGE Colt 2-door hardtop, automatic, radio.
$1895

1971 METEOR 2-door hardtop, V-8 automatic, power steering, power brakes, radio.
$2495

1971 VW Westfalia camper. Specially priced.
$4275

1969 PLYMOUTH station wagon, V-8 automatic, power steering, power brakes.
$2395

1966 PONTIAC 2-door hardtop.
$1295

WE NEED USED CARS
We'll buy your used car even if you are buying a new car elsewhere!

VICTORIA DODGE CHRYSLER
819 YATES
384-8174
Dealer licence no D-26252

CHANCE TO SAVE
Immaculate 1975 Buick Skylark, under 5,000 miles, V-8, Auto., P.S., P.B., Power windows and trunk, radio, radial tires, vinyl roof. Trudi Kennett, 382-6122 or Res. 477-4303 for Appointment to View. McCallum Motors, D-3401.

'74 VOLVO GRAND LUXE, 4-door A-T, also 4-door, 5-speed plus A-C, excellent condition, warranty policy in effect. For appointment contact Jerry McCanns, McCullum Motors at 382-6122 or res. 382-9927. DL-3103.

'69 CAMARO. P.S., P.B., AUTOmatic. Mags, new tires, new brakes, 48,000 miles. $3,000 or best offer. 477-5976.

57 MORRIS MINOR 1000. HAVE put $700 into. Fully rebuilt, excellent mechanically, $450 firm. 652-2354.

MUST SELL 68 MUSTANG CONvertible, tested till August 76, $1,400 or offers. Will consider trade on smaller car. 382-4325.

'73 PONTIAC LEMANS, POWER steering, power brakes, radio, defogger, vinyl roof, 652-5549 or 382-2052

1974 JEEP CJ5. LOADED WITH extras. Heading, five Armstrong tires on 10" chromies. Must see to believe. 598-3186.

1967 MUSTANG CONVERTIBLE, Good shape; 59 Meteor, excellent transportation. Offers. 383-5437. between 5-6 p.m.

MUST SELL '69 PONTIAC wagon, in beautiful condition, closest offer to $1800 will take it. Phone after 5 p.m., 478-9268.

1974 FORD PINTO 6,600 MILES. Rally stripe, radio. Like new. Must be seen. Best offer. 382-9668.

'63 ACADIAN BEAUMONT CONvertible, new top, $550. Phone 658-8320.

TOP LINE, BEST OFFER
Must sell '62 CADILLAC. Good running order. Phone 478-5469.

1974 AMBASSADOR WAGON, IMmaculte condition. Balance of warranty, very reasonable. 477-9105.

57 DODGE. VERY GOOD CONDItion. Tested. $185. 479-8989 or 478-7755.

'51 MORRIS COWLEY VAN WITH three sheets panelling for $100. 479-4592.

1974 CAPRI, 2800CC V-6, 4-SPEED, radio, radials, 11,000 miles, like new, $4295. 479-6087.

'68 OLDSMOBILE TORONADO, new condition. 382-1255.

59 VOLKSWAGEN, NEEDS minor repairs. $250. 477-0364.

'69 CORTINA 4-SPEED, GOOD condition, $1800. Phone 595-3080.

1957 KARMANN GHIA, NOT tested, needs work, $200. 383-1839.

'67 DATSUN, $600, GOOD MEchanical condition. 595-8642.

'63 STUDEBAKER, RUNS WELL Offers. 656-3991.

1973 CRICKET 4-DOOR, BEST car ever owned. 598-6864.

MUST SELL BY MONDAY '74 Javelin. 384-7498.

68 EL CAMINO, AUTOMATIC, power brakes. 383-9815.

150 CARS FOR SALE

DOUGLA VOLKSWAGEN
PORSCHE
AUDI

PREMIUM USED CAMPER UNITS

74 VW WESTFALIA. Fully equipped, radio, 4-speed $8195
72 WINNEBAGO BRAVE. Automatic transmission, full power, fully equipped. Front bunk and twin passenger seat $8995
72 VW CHIMO Camper. Permatop, stove, radio, 4-speed $6595
72 VW WESTFALIA. Fully equipped. 4-speed, radio $6495
72 VW VAN (camperized). 4-speed radio $4495

PREMIUM USED

73 BLAZER 4x4 automatic transmission, full pwer, low miles $5995
73 VW 411 wagon, radio, low miles $3295
72 MAZDA 616 2-door hardtop, 4-speed, radio. One owner, low miles $2295
71 DODGE FURY wagon. Full power $2695
70 VW SQUAREBACK wagon, 4-speed, radio $2395
69 CORTINA sedan $1395
69 DATSUN '510' sedan $1195
69 VW DELUXE Beetle, 4-speed, radio $1495

PLUS Good Selection of Used VW BEETLES '68-'74

Douglas Volkswagen Ltd.
3329 Douglas Street
388-5466
Dealer Licence Number D3715

PRICES SLASHED

65 FORD LTD $ 523
66 CHEV IMP $ 750
65 COMET A.T. $ 516
67 FORD $ 501
66 DODGE A.T. $ 516
66 RAMBLER $ 566
69 FORD H.T. $1470
65 FAIRLANE H.T. $ 600
67 FORD SW $ 940
67 PONTIAC A.T. $430
65 BUICK A.T. $ 500
66 PONTIAC CONV. $ 891
66 CHEV $ 370
67 CORTINA $ 452

PALM Motors Ltd.
2936 DOUGLAS at Burnside
386-8385 D-1840

BEAUTIFUL DOWNTOWN LANGFORD

1972 PINTO S.W. 4-spd. radio $2395
1971 MAZDA P.U. $1895
1970 MAZDA 1500 S.W. $1395
1969 TOYOTA 1900 4-spd. $2195
1969 VW Station Wagon $1495
1968 DART GT, 2-Dr. Htp. P.S., P.B., console, buckets, radials, vinyl roof $1895
1967 VALIANT 200, Slant 6, Standard. $1095
1966 FORD Custom, a good sound car $895
1965 VALIANT 200 6-cyl., At. $895
1963 VW Station Wagon, needs oil seal. Make offer.

1968 CHEV SUBURBAN 4-WHEEL DRIVE $2695

MANY MORE TO CHOOSE FROM LARGE AND SMALL

GCM MOTORS
OPEN 9 A.M.-8 P.M.
780 Goldstream 478-3242
Dealer Licence 1805

Wille Motors

75 WASTERVALL Camper $10,950
75 GMC Vandura camperized $8950
74 BRONCO wide tires $4895
74 VENTURA 6,000 miles $3895
74 MONTE CARLO Landau $5495
73 CAPRI 4-speed, V-6 $3295
72 DODGE ½ ton PU $2695
71 DATSUN 510 4-speed $1995
70 MAVERICK 6, auto. $1895
69 DODGE ½ T., V 8, AT $2195
69 PLY. FURY III H.T. $1695
59 FORD club wagon $3495
67 COUGAR XR7 $2195
66 CHEV Window Van $1495
65 VALIANT SIGNET $1395

WILLE MOTORS LTD.
Dlr. D-7366
3240 Douglas at Cloverdale 382-2313

62 PONTIAC, 2 DOOR HARDTOP, new 283, Holley, Cragars, 60 series tires, much more. Needs paint, no reasonable offered refused. 595-0710.

1973 WHITE TORINO STATION WAGON, 37000 miles, motor rebuilt at 27,000. Steel belted radials, etc., $3200 firm. 595-4364.

'68 PONTIAC 327 AUTOMATIC, $700. Phone 383-5901.

150 CARS FOR SALE

THREE POINT MOTORS
Mercedes-Benz
DATSUN

75 PORCHE 914
1.8 engine, Targa Top, appearance group, AM-FM stereo; less than 6,000 miles $7,695

74 CORONA
Only 8,000 miles on this like-new metallic brown 4-door Toyota $3,995

73 SAFARI
Luxurious custom-built deluxe Volkswagen Camper. Sleeps four in comfort. A long list of quality optional equipment. Less than 12,500 miles $7,495

73 OMEGA
Really nice metallic blue Olds hatchback with vinyl roof V-8 automatic; power steering, power disc brakes, stereo, Ralleye wheels $3,995

72 240Z
In top condition! Metallic blue with white interior, mag wheels, Michelin radials, front spoiler. $4,995

72 GRAN TORINO
Sporty red Ford 2-door hardtop with white interior. Automatic, power steering, radio. In beautiful condition! $3,595

72 DATSUN 510 STATION WAGON
Very nice unit with standard transmission and radio. $2,595

72 DATSUN 1200
Our famous economy champ! $2,395

71 POLARA
Nice clean Dodge sedan. Automatic, power disc brakes, radio. $2,595

71 TOYOTA 1600
Attractive yellow coupe with radio. $1,995

71 VW BEETLE
Michelin radials $1,795

70 VW BEETLE
$1,895

69 CUTLASS
Only 40,000 miles on this very attractive Olds, automatic, power steering radio. $2,995

69 DATSUN 510
Nice 4-door sedan $1,895

69 VIVA $1,095

68 RIVIERA
Beautiful silver Buick. Automatic, power steering, brakes, windows, seat, cruise control, radio. Only 56,000 miles. $3,395

68 DATSUN 510
One-owner unit with under 50,000 miles! $1,595

68 VIVA
Automatic $1,195

65 AUSTIN 1100
Very sound, $995

63 HILLMAN
Station Wagon $595

62 CHEV
Good, clean transportation! $695

2620 GOVERNMENT at HILLSIDE
385-6737
Open Till 9 p.m.
(Dealer Licence D1925)

'71 CHEV. IMPALA, 30' TRAILER towing car, vinyl roof, 400, 4 barrel, dual exhaust, power windows, power brakes, power steering, radio, 8 track tape, positraction, electric wiring for trailer, rear air shocks, Easylift hitch, rear defroster, water and trans. temperature gauges, tilt wheel, 41,000 miles, $3,000. 743-2924.

GOOD HOME WANTED FOR MY '74 Satellite Sebring Plus, 318, V8, 22,000 miles, vinyl roof, automatic, power steering, power brakes, steel belted radials, buckets, AM-FM stereo 8 track, sunroof, more. A one of a kind car. Show room condition. Closest to $5,000 takes. 477-1063.

1973 PONTIAC LEMANS SPORTS coupe, 1 owner, 350 V8, power steering, power brakes, automatic, console, burnt brown tan interior, 27,500 miles. $3995. 385-5986.

MUST BE SEEN
66 Buick, 65,000 original miles. Tested, excellent mechanical condition. New steel belted tires ($800 spent recently) $950, offers. 383-4672.

'66 CHEV. CAPRICE, TWO DOOR hardtop, bucket console, 327 automatic, whole or parts. Call 388-9090.

'65 BUICK SPECIAL, AUTOMATic, engine in top condition, body in good shape, good tires. $700. 595-5227.

1938 PLYMOUTH BUSINESS coupe, original, tested, runs well, some body work, view at 805 Heywood. Offers over $2,000. 384-3545.

1965 CHEVROLET IMPALA, 4 door, hard top, 74,000 miles. Good condition. $750 or offers. 385-4679, before 3 p.m.

'74 NOVA 6 CYLINDER STANdard, 9,000 miles, warranty, $3,300. 478-1469.

1970 VW BEETLE. 46,000 MILES, gas heater, tape deck, new tires, $1695. 477-5247.

'67 LAND ROVER 88, 4X4. LOW mileage, good condition. $2195. 592-0258.

1957 CHEV BELAIR STATION wagon, 8 cylinder, 4-door, automatic, best offer by August 1, 479-2462.

1968 BUICK SKYLARK, 2-DOOR hardtop, excellent condition. After 5 p.m., 592-4188. Must sell.

65 PONTIAC CUSTOM SPORT, 327, 4 barrel, bucket seats, safety checked, $495 or trade. 478-7563.

1969 COUGAR, MANY EXTRAS, mechanically perfect. Best offer $2,000. 383-1204.

1967 DODGE MONACO 500, GOOD condition, best offer. 385-5897.

CLASSIC 190 SL, RECONDItioned engine, best offer. 595-1202.

'74 CAPRI 2000 C.C., 9,000 MILES. Asking $3500. Phone 642-3672.

73 COUGAR XR7, LOADED, must sell, best offer. 384-8346.

1972 EL CAMINO, 400, 4-V, 4 speed. 385-0736 after 4.

'57 CHEV., GOOD SHAPE. Harry, 383-0287 between 6-7 p.m.

73 GREMLIN. OFFERS. 385-7618 or 478-6792.

CUSTOM 50 AUSTIN, PARTIALLY complete. 478-6186. Wayne.

1970 TOYOTA COROLLA STANdard, $1200. 478-6747.

150 CARS FOR SALE

You Can Expect
A Great Deal
From . . .

Cornell
CHEV/OLDS
Cadillac
CHEVROLET TRUCKS
Sales/Service 385-5777

OPEN 'TIL 9 P.M.

ISLAND'S
Finest Selection
"Your Reasonable Offer Accepted"

DOMESTICS

74 IMPALA 4-dr. Htp.
74 CHEVELLE 4-dr.
74 OLDS Delta 88 Htp.
74 OLDS Cutlass 4-dr.
74 NOVA Custom 2-dr.
74 CHRYSLER 4-dr. Htp.
74 DODGE Dart 4-dr.
73 IMPALA 4-dr. Htp.
73 CHEVELLE 2-dr.
73 CHEV, Stn. Wgn. 9 pass.
73 OLDS Cutlass
73 MONTEGO Htp.
73 MAVERICK
72 PONTIAC Stn. Wgn.
72 T-BIRD 20,000 miles
72 FORD LTD Squire Wgn.
71 MAVERICK 4-dr.
70 PLYMOUTH Duster
70 OLDS Cutlass
70 PONTIAC Stn. Wgn.
70 PONTIAC Catalina 2-dr.
70 CHEVELLE 4-dr. Htp.
70 CHEV. 2-dr. Htp.
69 PONTIAC Conv't.
69 T-BIRD
69 CAPRICE 2-dr. Htp.
69 PONTIAC 2+2 Htp.
68 OLDS Htp.
68 BUICK 4-dr.
68 FORD Galaxie Conv't.
68 RAMBLER Rebel
68 METEOR
68 DODGE 4-dr.
68 MONTEGO 2-dr. Htp.
67 OLDS 2-dr. Htp.
67 RAMBLER 4-dr.
66 RAMBLER 2-dr.

ECONOMY

74 PINTO Runabout.
74 VEGA
74 VEGA Estate Wgn.
74 PINTO Stn. Wgn.
73 ASTRE Hatchback.

IMPORTS

74 TOYOTA 1600 4-dr.
74 TOYOTA Celica ST.
73 MAZDA RX2 4-dr.
73 MAZDA 2-dr.
73 MAZDA 808 2-dr.
72 DATSUN 510 2-dr.
72 TOYOTA Celica.
71 VOLKS Beetle.
71 CRICKET 4-dr.
71 CORTINA 4-dr.
71 MAZDA 1800 Wgn.
70 TOYOTA MK II Htp.
69 DATSUN Stn. Wgn.

TRUCKS

73 MAZDA pickup and camper.
74 WILLIS 4x4 ¾-ton.
75 CHEV. ½-ton.
72 CHEV. ¾-ton.
74 FORD ½-ton 4x4.
71 DATSUN pickup and canopy.
73 DATSUN pickup.
73 TOYOTA Hilux pickup.
70 CHEV. ½-ton V-8.

CORNELL
CHEV - OLDS LTD.
3050 Douglas—385-5777

Dealer Licence Number D-3162

Speedway
VOLKSWAGEN
PORSCHE • AUDI

1970 DODGE Polara V-80, auto., radio, p.s., p.b., low mileage, 1 owner car $1695

1968 OLDS Cutlass Supreme, compact 4-door hardtop, V-8, auto., radio. Blue in color $1595

1972 MAZDA 808 station wagon, auto., 4-door economy wagon $1995

Speedway Motors Ltd.
971 Yates at Vancouver
Dealer Licence Number D-3141
385-2415

1967 COUGAR, AUTOMATIC. Closest offer to $1500. 478-6797, between 4-7 p.m.

1973 DODGE COLT 4-DOOR sedan, excellent condition, 592-9075.

150 CARS FOR SALE

VICTORIA AUTO BROKERS
1805 BLANSHARD

71	FIRENZA (2) 2000 auto.	$1099
72	CORTINA 1600, 4-speed	$1499
67	BUICK Estate wagon	$2199
68	NOVA V-8, standard	$1499
69	TORINO 302, auto.	$1199
69	MAZDA 1500 4-dr.	$1099

OPEN TILL 8 P.M.
MORE TO CHOOSE FROM
386-7707 Dlr. Lic. D-8289

1972 TOYOTA CELICA, VERY nice condition. $2,395. 1968 Olds Cutlass, 2-door hardtop, bucket seats, console shift, tape deck, tilt steering. $1,795. for further information phone 592-3540 or 385-5860. DL No. 2273. Govt. St. Motors Ltd.

CONVERTIBLE
'67 PARISIENNE 283, power steering, power brakes, bucket seats, radio, needs paint, otherwise excellent. Only $795 or offers, 658-5589 after 12 noon.

1973 CELICA ST., IMMACULATE, many extras, $2,600. Appointment to see, 477-0510. Sports Classic Cars, 2025 Bridge St. D.L. No. 1236.

1971 DODGE COLT, ONE owner, low mileage, $1,550. Appointment to see, 477-0520. Sports Classic Cars, 2825 Bridge St. D.L. No. 1236.

1974 CHEV MONTE CARLO, AS new, $4400. Appointment to see — 477-0510, Sports Classic Cars, 2825 Bridge. D1236.

1972 VEGA, AUTOMATIC, RADIO very well maintained. $1650. Appointment to see, 477-0510, Sports Classic Cars, 2825 Bridge. D1236.

1967 LTD, 2-DOOR HARDTOP, excellent condition, $1,595 or best offer. 479-2187.

1969 MAZDA WAGON, $1350. 384-3797.

1974 MAZDA RX4 HARDTOP, AUtomatic. 598-6334.

'57 CHEV, 2-DOOR HARDTOP, $1200. 382-1255.

151 SPORT, IMPORT CARS

'66 MGB, EXCELLENT CONDItion, bdand new paint, new Michelin, brand new paint, new Michelin radials, completely retuned and serviced by Cal-Van Auto Supply. View at 751 loverdale. Phone John 386-2155. $1695.

1965 DATSUN 1600, CONVERTible, city tested August 1976. Excellent condition, new top, rebuilt engine, only $800 or offers. Call 598-1379 after 6 p.m. or 598-5064 during day.

CLASSIC JAGUAR
1951 Mark V black sunroof, immaculate condition, forced to sell $3895. 748-8737.

'73 DATSUN 240Z. ONE OWNER. Excellent condition. Low mileage. Automatic transmission. $4,800. 382-2211.

1956 CORVETTE ROADSTER. EXcellent condition. Must be seen to be appreciated. (112) 338-5550 or 337-5605.

DATSUN 260-Z 2 PLUS 2. FOR appointment call Jerry McCanns, McCullum Motors, 382-6122 or residence, 382-9927. D.L.-3103.

LEAVING CITY MUST SELL 1972 MGB Roadster, new Michelin radial tires, motor in top shape, 34,000 miles. After 5. 595-0246.

65 MG MIDGET. NEW PAINT, tires, transmission, clutch. Roll bar. Runs great. Asking $1,000. 479-2348, Tim.

1965 SUNBEAM ALPINE HARDtop convertible ET mags, $850 or offers. 592-3257. Ask for Ron.

'72 TR6: EXCELLENT CONDItion, low price but need cash by Friday. 385-1267.

1959 MERCEDES-BENZ SEDAN 220S, best offer over $1000, must sell. 383-0063.

SHOWROOM CONDITION, WHITE '68 panel top Corvette $5,700 383-8949, 384-0080.

1965 MGB, GREEN. WIRE wheels. Michelins. Radials. $1,500 383-6366, after 5 p.m.

1968 CORVETTE CONVERTIBLE high performance 327, 4 speed clean. $5395. Phone 479-1061.

1969 MGB ROADSTER, EXcellent condition, $1,900. Open to offers. 477-6790.

URGENT MUST SELL 1961 MERcedes Benz 220S, best offer takes. 478-0143.

CLASSIC MGA, MK II ENGINE. Must sell, $1000 or best offer. Phone 385-7687.

GOLD '71 CORVETTE 454 AND many extras. Offers. 385-1174.

1974 DATSUN 260Z - WHITE. After 6 p.m. 112-748-1446.

LEAVING COUNTRY. DATSUN 2000, 5 speed, $1,800. 595-0284.

1966 PORSCHE 912, OFFERS. 652-2295. Needs some body work.

1961 MGA. MUST SELL BY FRIday, $800 or best offer. 385-7687.

1975 TRIUMPH SPITFIRE, WITH hardtop, 382-0967.

154 TRUCKS and BUSES

ENSIGN
Dodge TRUCKS
AND RECREATION VEHICLE CENTRE

QUADRA AT CALEDONIA

QUALITY USED TRUCKS

'74 Chev. ¾ Ton
'74 Dodge ½ Ton
'74 Dodge ¾ Ton
'74 Ford Ranchero
'74 Volkswagen Westfalia
'73 Volkswagen Van
'71 Mazda Pick-up
'71 Volkswagen Westfalia
'69 GMC ¾ Ton
'69 Ford ¾ Ton
'66 Chev C.O.E.

SEE THE TRUCK SPECIALISTS AT
ENSIGN
DODGE TRUCK CENTRE
QUADRA at CALEDONIA
386-2411
Ask for Truck Sales
Dealer licence number D-3672

TWO '67 FORD ½ TONS, 6 CYL., 3 speed, V-8 auto., radios. MDL 3935. 748-8760.

68 FORD V8, HEAVY DUTY, four speed, $1,495. Phone 478-4885.

1964 GMC ½ TON, 6 CYLINDER engine, long box, $500. 478-5190

154 TRUCKS and BUSES

AMC
JEEP

VICTORIA'S NEW 4 WHEEL DRIVE CENTRE

2 MINI MOTORHOMES FROM $11,295

3 MOTORHOMES, 19'x22' FROM $11,695

SPECIAL

74 CHEROKEE 4x4 "S" model. 360 V8, power steering, power brakes, radio, split bench seat, hi-low quadratrac. $5795

ONE TURKEY!

64 FORD ½-ton pickup. $295

Anything of value taken in trade on our motorhomes!

Reg Midgley's
JEEP CITY
3342 OAK ST.
Near Town and Country Shopping Centre
386-7571 Dlr. Lic. D4530

VICTORIA R. V. CENTRE

1973 GMC ¾ ton crew cab, loaded, including air conditioner OFFERS
1969 ¾ ton DODGE, clean, V-8 $2495
1970 ¾ ton GMC, V-8 $2295

VICTORIA R.V. CENTRE LTD.
formerly Purvis Flack
1080 Goldstream Ave., Langford.
Phone 478-8377
Vancouver Island's largest R.V. complex.
D.L. 26205

'72 DODGE ¾-TON VAN. TOWNSman 200. Long box, new paint, radio, 6 cylinder automatic. Asking $3200. Will consider station wagon or older van in trade. 386-2156 or 478-5176, ask for Rick.

1966 CHEV HALF TON, NEW paint, 4-speed transmission, very good shape, $1,300. Also 1965 Jeep Wagoneer, 2-wheel drive, damaged on right front corner, $600. 478-9571.

1967 GMC WITH VANGUARD Camper with Gas Fridge, stove, furnace.
VICTORIA JEEP 386-6511
507 Hillside at Rock Bay D-2295

1963 MERCURY ¾-TON PICKUP, V8, 2,000 miles on rebuilt, new fuel pump, 1st and reverse gear, clutch, sprung steel professional ladder rack $1,200. 382-5774.

1967 INTERNATIONAL ¾-TON, heavy duty, 4x4, ex-B.C. Tel with utility body, good 4-ply tires, 53,000 miles. $1,000. 478-4877.

69 GM ¾-TON HEAVY DUTY camper special. Will trade for half ton panel. Value of truck $2400. 384-9431 after 5 p.m.

BRAND NEW DATSUN ½-TON pickup, fully equipped.
McCALLUM MOTORS LTD.
1101 Yates D65227 382-6122

LEN BARKLEY INTERNATIONAL LTD.
New and used Trucks
517 Herald St. 388-5508

"TRUCK CANOPIES"
COASTLINE TRAILER CENTRE (1971) Ltd. 1915 Quadra St.
DLD-8573 388-6021

'67 DODGE 4x4 POWER WAGON, complete rebuild November 1971. Electric winch, heavy rubber, high canopy, 2 spares, $3,250. 479-5812, evenings.

1972 FORD LOUISVILLE, TANdem dump. 318 Jimmy diesel, 16 Sp. RR. Jake, 38,000 Timken rear ends. 478-6194.

1960 INTERNATIONAL ¾-TON pickup camper, box, good tires, and motor, 652-1816, 6476 Oldfield Rd.

65 MG MIDGET. NEW PAINT, tires, transmission, clutch, runs great. Must sell, asking $1,000. 479-2348, evenings, Tim.

'74 FORD, TRAILER SPECIAL, 460 V8, automatic, deluxe trim, loaded with options, 8000 miles, mint condition, $4600. 477-6357.

CHEV. ½ TON, 6 STANDARD, small box, new paint, 5 new tires, a-1 condition 1964, $1195. 385-5475.

61 VW BUS IN GOOD RUNNING condition, Michelin tires, $650 or best offer. 598-6572.

'68 DATSUN PICKUP, NEW paint and exhaust. Excellent condition. $1,150 or best offer. 652-2351.

68 FORD ½ -TON, REBUILT motor, good tires, excellent condition. Asking $2,000. 478-9829.

SHOW VAN
'74 Ford Van, completely custom. Must be seen. 386-2604, 478-7389.

70 DATSUN 1600 AND OK camper '73 engine $2,200 or best offer, 385-5301.

59 MERCURY 3 TON TILT-CAB flat-deck with stake-sides, tested to March 76, offers. 595-3026.

WANTED: 1967 TO 1969 FORD Bronco. V-8, good condition, 382-6895 evenings.

1963 CHEVY ½-TON PICKUP, AUtomatic, with 1971 397 motor, $950 or nearest offer. 384-6103.

1962 ¾-TON PICKUP, 5 NEW tires, rebuilt engine, good condition, $1,200. 478-9644.

CONVERTED BUS FOR SALE makes an ideal motor home—lots of fun, $3,900. Phone 479-4436.

1973 ¾-TON FORD, CREW CAB 390, 4-speed, power steering, power brakes, $3,200. 386-1991.

'74 CHEV. CHEYENNE, ¾ TON four by four pick up, loaded, $7,000. 479-6448.

1971 INTERNATIONAL, 3-TON flat deck, 4-speed plus 2 speed axle, 656-6684.

1962 MERCURY VAN, NEW RUBber, exhaust, battery, etc. $725. 1910 San Rafael Crescent after 6.

51 FORD ½-TON, $200
479-5734

69 FORD 8000 WITH H - PLATE. 652-3189.

'74 FORD ¾ TON, 360 V8, 4 speed, like new, $4600. 477-6357.

'71 FORD S250, 4X4. OFFERS 383-0500 after 6 p.m.

'74 FORD ½ TON, 24,000 MILES, many extras, $3900. 598-8549.

'66 ½-TON MERC. 6 STANDARD, $875. 479-9149.

LANDROVER WITH WINCH, hard top, $895. Phone 478-4885.

154 TRUCKS and BUSES

ECONOMICAL TRUCK
Very pretty 1972 Mazda 1800, 1976 safety inspection, best offer. D-3294, 385-3512. 8-9 a.m., after 6.

1970 FORD ¾ TON CAMPER special, V-8, 4-speed, excellent. Must be sold by weekend. Ask for Ray, 388-7861 Room 333.

1974 ¾ TON 250 FORD CUSTOM power brakes, power steering, automatic 35,000 miles, in top condition. Bargain at $3,795. 658-5685.

MUST SELL THIS WEEK, '64 VW camper van, just tested. 2820 Gosworth.

1973 DODGE MAXI-VAN EXcellent shape, $4,300 or best offer. 592-6173.

FOR SALE. 1965 CHEV ½ TON, 6 cylinder, 4-speed, $800 or best offer. 382-6136.

1966 FORD PICKUP, GOOD CONdition, certified. Phone 386-2336 after 6 p.m.

158 TIRES

"Daytona" Special

F78-15 Blue Ribbon belted — T/U — whitewalls. To clear $29.95.ea.

D & D TIRE
1620 Blanshard — 382-7283

TWO G-78X14 GOODYEAR POlyglass, mounted and balanced. Only 200 miles. Also two 15" VW chrome wheels, 4-stud pattern. 385-8462 after 5:30.

TWO 15X7 MAGS, TWO 15X8 chrome reverse rims, two G-60x15 Firestone wide oval rims to fit 5" bolt pattern. 652-5665.

13X5½ WIDE OVALS ON CHROmies, excellent shape, only 2,000 miles, almost brand new. 477-1018.

REQUIRE 3 RADIAL TIRES, 185-14, Prefer Michelin X. 595-0431, 592-2911.

160 PARTS, ACCESSORIES

ASSOCIATED
Auto Wreckers
$ Motor Sales $

Austin Healy 3000
Cadillac 56-64
Chrysler 383
Cyclone 390 — Holley 4-Bbl.
Dodge 318
Ford 170
Jaguar 3.8
Mini 850
Olds 394 — 2 plus 4-Bbl.
Rambler 2000
Rambler 327 4-Bbl.
Rover 2000
Studebaker 289
Vauxhall Victor
V.W. 40 H.P.

Also Transmissions to fit.

Make Us An Offer
478-9571

OPEN NOW
Come and see Victoria's largest stock of auto accessories.
Mon.-Fri. 9-9, Sat. til 5
D. G. AUTO
3244 Douglas 382-4012

FOR SALE EXCELLENT CONDItion, early hemi injected fuel dragster parts. Hilborn, Donovan, Engle, etc. Also want '49-'57 Ford half-ton and '72-'75 Yamaha 250-400 Enduro. Call 385-3953, after 6, Monday to Friday.

BLACKEY'S AUTO WRECKING
3 miles south of Duncan. VW parts. Most American cars. 748-8421.

PARKDALE MOTORS
FIAT Parts — Accessories and Service
386-2277
FIAT — SAAB

PARTS FOR A LARGE BLOCK Mopar '67 and '68 heads. Isky 320 cam. Zoom roller chain. Custom valve covers plus done up Hemi trans. 592-7543.

BLAZER, REAR SEAT, NEVER used, offers over $200. New set front bumper guards for 1973 Cougar, and 1973 Chrysler NY, 598-4928.

RADIATOR REPAIRS, FAST TOP quality repairs at Maurice's Auto Body, 427 Beta St., phone 386-3381. Located behind the Burnside Pay and Save Gas station.

CORD'S PISTON RINGS
2925 Bridge St. 383-0011
Rebuilding your engine? See us for your parts and machining needs.

PROFESSIONAL ELECTRONIC auto tune-up. Reasonable price. Your home or anywhere. Phone 388-9935.

WRECKING '66 CHEV. TWO door hardtop, V-8 automatic, also rebuilt 352 cubic in. motor out of '64 Ford. Phone 388-9090.

SET OF FOUR ALUMINIUM Mag wheels, 16.5x9.75, fit late model, Chev. Pick Up. Like new. 477-0575, 388-7391.

1973 AMC 304, 26,000 MILES closest offer to $300, two ET chrome wheels, SS style $75. 479-6507.

FANTASTIC BUY
8-track FM car stereo sound system, complete 386-3516. Leave message.

63 PONTIAC 283 AUTOMATIC, for parts; 64 Chevelle, 230, newly overhauled; 64 Buick LeSabre. 2540 Wark St.

PARTING OUT TWO '53 CADILlacs, one Coupe de ville and one coupe, days 383-0011. Evenings 598-4834.

'63 FORD FALCON CONVERTible for parts, 4-speed trans. 595-7816.

'41 CADILLAC SEDAN, RUNNING condition, whole or parts. Days 383-0011, evenings 598-4834.

PARTING OUT. 1970 SINCA 4-door sedan, days 383-0011. Evenings, 598-4834.

FOR SALE, '67 FORD C-4, AUTO. transmission. Please phone after 6, 382-9798.

EARLY 1955 VW BEETLE PLUS Syncro. trans., whole or parts. 595-3903 after 5.

WANTED: BUCKET SEATS FOR 240Z, TR6, etc. Must be complete. 388-4995.

FOUR FORD TRUCK CHROMIES and tires. Chev 3-speed transmission. 478-3623.

FOR SALE. 390, FORD V8, 4 barrel, complete with 4 speed and new clutch. $450. 478-9200.

62 IMPALA AND 62 BUICK LASabre, being wrecked. Offers. 652-2759.

CONSOLE CAR, 315, PARTS FOR sale. 383-2421.

RECONDITIONED VOLKSWAGEN motor, older model. 642-3510.

WANTED: 1932 FORD FRAME.
Phone 656-2405

VAUXHALL, 1961, WHOLE OR for parts. 382-5649.

162 AUTO REPAIRS, SERVICE and TOWING

OUR SPECIALTY
FOREIGN CAR REPAIRS
All makes including Renault, Citreon, Peugeot, all sports and performance cars. For a free estimate phone
PIERRE PERRERA
(formerly European Car Centre)
at HONDA CAR CENTRE
909 Yates St. Phone 386-6707

EXPERT PICKUP AND CAR REpair for $15 per hour at Victoria 4 Wheel Drive. Call Ken at 386-6511 corner Rock Bay and Hillside.

SCRAP CARS HAULED.
478-9571.

166 CARS AND TRUCKS WANTED

CARS
WANTED FOR CASH
Top prices now being paid
GEM MOTOR SALES LTD.
180 Esquimalt Rd. 382-7195

SHELBOURNE AUTO MART LTD.
1640 Cedar Hill X Rd. 477-9166
We Buy Cars, Instant Cash

CASH
We will buy your car for cash. G.C.M. Motors Ltd., 780 Goldstream Ave., 478-3242. D-7197.

WANTED '49-'57 FORD HALFton, good body, fair running gear. Reasonable. Call 385-3953 after 6, Monday to Friday.

166 CARS and TRUCKS WANTED

CARS WANTED FOR CASH

— WE PAY OFF LIENS
— HIGHEST CASH PRICES
— TRADE UP OR DOWN

DePAPE
760 JOHNSON STREET
384-8035
DePAPE MOTORS LTD.

SUBURBAN MOTORS
PAY CASH
For Good Used Cars
Call Les or Vern 386-6131

WANTED: '67 TO '69 FORD Bronco. V-8, good condition, 382-6895 evenings.

WANTED: '55-'58 CHEV APACHE, ½-ton, V-8, good condition, 478-5344.

WANTED — A LATE MODEL Dodge Maxi Van. 479-5153.

168 CAMPERS, TRAILERS and MOTOR HOMES

LAYTON
HOLIDAIRE
WEEKENDER
GALAXIE
Campers - Canopies

1966 22' SilverStreak trailer, fully self-contained, large 2-way fridge, with all the comfort of home. Was $4595. NOW $4195.

1969 16' Triple-E trailer, very clean. $1795.

PARTS, ACCESSORIES! REPAIRS
HOURS OPEN
MON. to SAT., 8 A.M. - 5 P.M.
THURS. — FRI. nite till 9 p.m.

DOMINION MOTORS
We specialize in I.C.B.C. Autoplan Campers and Trailers
1703 BLANSHARD ST.
(across from Hudson's Bay Parking Lot) Victoria B.C. 385-5012.
Dealer Licence Number D-5536

APOLLO
TRUCK CAMPERS
The One's To See Before you Buy

WINNEBAGO
SALES and SERVICE
Cornell Chev Olds
3050 DOUGLAS
D.L. 3162

FENNELL'S
TRAILER SUPPLIES
Parts—Propane—Repairs
Profiled Aluminum
SPORTSMAN CANOPIES
Mon.-Thurs. 9 a.m.-8 p.m.
Fri., Sat. 9-5:30
Sun. 12-4:30
6459 Pat Bay Hwy. 652-2511

HOLIDAY SPECIALS!
JUST ARRIVED!
Another shipment of 1975 SECURITY and CITATION mini-motor homes, plus a SECURITY 21' 5th wheel trailer, and 8' to 10' campers. We also have a good selection of camper special 1975 G.M.C. ¾-ton trucks, vans, Suburbans and Jimmys. For a good package deal and personal service phone CHARLIE PETERSON at EMPRESS PONTIAC BUICK LTD. 382-7121 or Res. 592-0458. D.L. 3182.

DOGWOOD TRAILER SALES
PARTS PROPANE
RENTALS
RANDELL TRAILERS AND CAMPERS 478-6841
2630 Deville Road
Dealer Licence D-1789
Highway 1 and Millstream Rd.

1972 VOLKSWAGEN VAN, 1700 cc, camperized, includes portable propane stove, sink, ice box, 8-gallon water tank, gas heater, double bed, fully insulated, roof rack, 4 Michelin X radials, 2 new Michelin X winter on rims, perfect condition, $4,900. 382-3447.

1973 ¾-TON FORD TRUCK, fully equipped, framed camper hold down, trailer brake control: 11'6" Edson Skyliner camper, sleeps 6, self defrost fridge, toilet and holding tank $7,900. May exchange late model automatic car 652-5873.

1971 ECONOLINE, 300 MINI motor home, 37,000 miles. 3 way fridge, propane furnace and stove. Stereo tape deck, rear mounted fiberglass punt. $6850. Sooke, 642-3058.

MAVERICK TENT TRAILER, 10', new tires, new mattresses, immaculate condition. $825. Bill Carter Cars, 2538 Government, 385-1716 D-4701.

'75 10'6" CAMPER, 5' CABOVER, oven, 3-way fridge, 12,000 btu furnace, portable toilet, etc. asking $3,900. Days 479-3182; 479-5583 evenings.

ARDON 26 FT. 1973 5TH WHEEL trailer. With air conditioner and power plant, as new. $6800. 754-6907.

13 FT. ESTAVILLA, COMPLETE with 3-way fridge, jacks, hitch and mirrors. 479-4880.

'66 FORD ECONOLINE, CAMperized van, excellent condition. Many extras: 478-5819.

16 FT. FIESTA TRAILER. ELECtric brakes, sleeps five. $995. Phone 477-5601.

GOOD CANOPY FOR SHORT wide pickup box. Best offer. 388-4893.

1973 DODGE TRADESMAN, 200, camperized window van, 45,000 miles, $5000. 656-4603.

17' HOLIDAY TRAILER, FULLY self-contained, plus extras, $3,000 or nearest offer. 478-3059.

1967 19' SCAMPER — TOILET, furnace, etc., $2,000. Duncan 748-1450.

VW CAMPER, '73, FULLY equipped, but has no pop-up roof. 25,000 miles. $4,400. 479-7609.

SOFT TOP TENT TRAILER, good condition, new tires, $275. 489-7095.

MAZDA TRUCK AND CAMPER, fully equipped, in good condition $3,500. 385-4231.

CANOPY 24", FOR HALF TON box, good condition, $300. 658-5162, ask for Roland.

1964 18' CANADIAN TRAVEL trailer with awning, all self-contained, sleeps 6, $1950. 478-4842.

1971 VOLKSWAGEN WINDOW van, camper equipped, quadrasonic stereo, sleeps 5, $3,950. 383-2579.

9' CABOVER CAMPER, LIKE new. 479-8332 or 385-7352.

CAMPER FOR IMPORT PICKUP, $950. 382-7385.

CAMPER FOR SALE
386-0273

16' BOAT ROAD RUNNER trailer like new, offers. 384-6746.

168 CAMPERS, TRAILERS and MOTOR HOMES

ct

17 FT.
Travelaires
FOR
"76"
HERE NOW

Five factory fresh units have just arrived. These great family trailers are this year's hot sellers. They're small, but roomy and fully equipped with 3-way fridge, furnace, toilet and brakes. Travelaire 17 foot is a real winner. Get yours now . . .

TRADE IN CORNER

73 SKYLARK — 16 ft. Super clean $2550
71 TRAVELAIRE 17' — mint shape and loaded $3295
72 SCAMPER 20 ft. — fibreglass front and back w-awning. ONLY $4695
69 SOUTHPARK 15½ ft. — real clean, sleeps 6, with toilet, fridge and furnace. ONLY $2395
71 TRAVELAIRE 15 ft. — 6 sleeper, with fridge and furnace. ONLY $2295
67 ALOHA 18 ft. — lovely unit, with shower, fridge, furnace, marine toilet. ONLY $2695
67 CORSAIR 17' — toilet, fridge and furnace $2150
16 ft. KENSKILL — toilet, fridge and furnace $1795
IMPORT TRUCK sleeper canopy — with fridge. ONLY $1095

All Trades Fully Serviced and Checked Out before Delivery

Stop in and see our Super Savers

COASTLINE
TRAILER CENTRE
(1971) LTD.
1915 Quadra St.
388-6021
DEALER LICENCE D-8573

IMPALA CAMPING WORLD

TENT TRAILERS
Largest selection
Low, low prices
LIONELS
8 models from $1295
LEISURECRAFT
2 models from $1350

BOOK TENT TRAILER RENTALS NOW!

TENT TRAILERS
MOTORHOMES
5TH WHEELS

Propane—Accessories—Service

OPEN 6 DAYS A WEEK
CLOSED MONDAYS

10077 Galaran Rd
on Pat Bay Hwy. Sidney
D.L. 3918
656-5504

"WESTERN CAMPERS
OKANAGAN TRAILERS
REPAIRS
To all types of rec. vehicles
VAN OUTFITTING
A SPECIALTY
PHONE 384-0213 ANYTIME
PARTS—ACCESSORIES
LOGAN'S RV SERVICE CENTRE
650 Burnside Rd., E. near Douglas

MOTOR HOMES
New 25' Itasca Deluxe, 19' Fleury, all steel frame. Used Travelux 27' trailer. JACKSON'S, 974 Goldstream, 478-5812. DL-1014.

1964 16' CITATION TRAVEL trailer. $995 or closest offer. TV, radio, fridge, stove, lots of cupbaord space. Good condition. 383-6196.

20' 1974 SECURITY MINI-MOTOR home. EZ-loader for boat, sleeps 6. Self-contained. 4,500 miles. Under warranty. Immaculate condition, $12,300. 385-0554.

FOR SALE. SMALL TRAILER. Handy for man or men working away from home. Can be seen at 9882-7th Ave., Sidney. 656-3875. Offers.

15' ESTAVILLA, PROPANE fridge, stove and furnace, lighting and propane. 110 and 12 volt, electric brakes, good condition, $1,450. 382-5523.

CAMPERIZED, CARPETED VAN. 1966 Fargo, good mechanical condition. Asking $1,500. Phone after 5, 652-3274.

1960 BEDFORD ROMANI POP top. 4 cylinder, 35 mpg, sleeps 4, complete with sink and stove. $700. 658-8751.

1973 DODGE WITH CAVEMAN camper body. You finish inside. Priced for quick sale. Phone Ed, 382-6522.

1974 DODGE WASTERDAL motor home, as new, low mileage, fully equipped, $9,700. 592-2173.

1972 VOLKSWAGEN CAMPER, roof rack, ladder, storage box, excellent condition. 478-9803.

'64 VW VAN, NICELY CAMperized, good condition. Just tested. $1200. 2820 Gosworth Rd.

9½' CAMPER, THREE WAY fridge, stove, oven and furnace. $2,950. 479-1337.

17 FT. SKYLARK HOLIDAY trailer, sleeps 6, including accessories, $1800. 743-5391.

1971 FARGO VAN, FULLY CAMperized, clean, good condition. 3967 Blenkinsop.

1959 INTERNATIONAL 1-TON van, fully camperized, $550 firm. 478-4908.

FOR RENT, 13' TRAVEL TRAILer, sleeps 4, $45. 642-5177.

'68 DATSUN WITH '74 CAMPER, complete, sleeps 4, $2,800. 479-3164.

1967 FORD CREW CAB AND 8' camper, $3,995. 478-2004.

1973 CAMPERIZED FORD VAN. 45,000 miles. $5,500. 652-1651.

FOR RENT, 15' TRAILER, available till August 8th. 595-3424.

73 V.W. WESTFALIA, 27,000 miles, $5,000. Phone 384-0297.

8' CABOVER CAMPER, $900 OR best offer. 479-4192.

168 CAMPERS, TRAILERS and MOTOR HOMES

VICTORIA R.V. CENTRE

FORD—CHEV—DODGE
VAN TOPS
Installed $485

JUST ARRIVED
ELDORADO Mini Wagon
Sleeps 5, toilet, shower, fridge, furnace, dual batteries. Roomier than a van conversion, smaller than a mini home.

INTERESTED
IN A HARD TOP TRAILER?

Four only VENTURE camping trailers left at reduced prices.
Five SPORTSCRAFT still available.

ARRIVING THIS WEEK

1 only 35' Park Model KIT COMPANION trailer with tip-out living room.
Be sure to see our selection of used trailers and campers. For example:

1971 TRAVELUX 23', immaculate $7495
1968 VOLKSWAGEN converted Van with pop top and only $2895

VICTORIA R.V. CENTRE
(formerly Purvis Flack)
Vancouver Island's largest R.V. Complex.
1080 Goldstream Ave.
Phone 478-8377
Open 7 days a week.
Trades Welcome.
D.L. 26205.

WE SERVICE WHAT WE SELL

S. J. PEDEN
LTD.
VANGUARD

MINI-MOTORHOME REDUCTION SALE

The popular 21' Vanguard mini-motorhomes are now offered at a substantial savings. Drop in today and see Vanguard design and quality at a price you can afford.

TRADE-INS

'67 VANGUARD 3 way fridge, 3 jacks. Side Dinette $1695
8' MONARCH Fibreglass Roof $1150
'74 14 FT. VANGUARD Trailer, 3 way fridge, furnace $2895
OKANAGAN Import Camper, 3 jacks, heater $1695
COUR-DA-LANE Import Camper, very clean $1595
'71 11 ft. VANGUARD, Fibreglas Rood $2895
'70 FORD ½ TON c/w 8'3" Vanguard To clear $3495
8' VANGUARD Canopy c/w Rack $375

PARTS AND ACCESSORIES SPECIALS

If you're building a camper, trailer, or boat, or converting a van or just modifying what you have, be sure to see our large assortment of SINKS, FRIDGES, ICE BOXES, ROOF VENTS, WINDOWS, SPRUCE FRAMING, PANELLING, TOILETS, LIGHT FIXTURES, HEATERS, WATER TANKS, TABLE LEGS, and many more other useful items.

HOURS
8:00 - 5:00 Mon. - Sat.
Lot open Thurs. and Fri.
Till 9:00

S. J. PEDEN
LTD.
2855 Quesnel St.
386-3464
DLR. D-1040

1967 CHEV ½-TON, 6 STANDARD with brand new exhaust system, tires, clutch, shocks, wheel alignment and balancing, tested until August 1976, with new 8' camperette, ideal for 2. Open to offers. 479-9225 after 5.

1964 10' TEEPEE TRAILER, $950, 580 Agnes 479-5653.

SELL IT
FAST
THROUGH
CLASSIFIED
DIAL 386-2121

169 MOBILE HOMES AND PARKS

GOLDSTREAM MOBILE HOMES LTD.
PARAMOUNT PREMIER
MONARCH AND PARKWOOD
Modern park space available with all purchases
2994 Jacklin
478-1751 478-8391
Dealer Licence No. MCD 26091
OPEN TO 5:30

SQUIRE, 2-BEDROOM, FURnished mobile home and 7'x8' shed. C.S.A. approved. Located on large lot in trailer park within driving distance of Victoria. Can be moved. $6,500. 112-743-5003.

AIRSTREAM 1966, 26 FT., GOOD condition, air conditioned, on pad in private park. Can be moved or rent pad. 478-8675.

AS NEW — DELUXE MOBILE home, skirted, porch, shed, electric fireplace, shag rugs. Mill Bay, 743-9711.

1974, 12X64, 3-BEDROOM, KENTwood, furnished. Set up in family park with swimming pool. 4 miles south of Duncan, offers, 746-6491.

66X12, 2-BEDROOM DELUXE Chinook, unfurnished, in family park, $13,000. 478-1332, 382-5583.

12X56 MOBILE HOME IN PARK. Just south of Duncan. 479-4247 Victoria. Must sell.

FOR SALE: SMALL MOBILE home 8'x42'. $3,500. 642-3836.

169 MOBILE HOMES AND PARKS

Wagon Train Homes Ltd.
974 Goldstream Ave.
(Highway 1-A)
478-7333 Anytime

ALL HOMES GREATLY REDUCED TO MAKE ROOM FOR NEW STOCK.

SITES AVAILABLE IN THREE DIFFERENT PARKS

ASK FOR GILBERT SAULNIER

OPEN 9-5 Mon.-Sat.
Closed Sundays
478-7333 — for Evening Viewing
M.C.D. 26003

BOB'S
MOBILE HOMES LTD.
25 Crease 386-3623
DL 1911

26' STREAMLINE, as new $6995
'70 CAD., 36,000 miles, all equipped $4150
11' CAVEMAN camper, extra special $3495
11' TRAVELAIRE camper, really clean $2895
16' FLEETCRAFT trailer, as new, sleeps 6 $2695

NOMAD
Travel Trailers
FUNTIME
Campers
ALL PRICED TO CLEAR

Hitches—fridges
Propane Service

386-3623 478-4979

hv
Happy Valley
HOMES LTD.
Dealer's No. D-26010
2681 SOOKE ROAD
VICTORIA

—Choice of 6 different park locations (family and adult)
—Bank financing available
—Variety of stock selection
—Full time service department
—Open to 7 p.m. daily
—Closed Sundays

478-8303

SOOKE
WELCOMES YOU

Only 22 miles from Victoria on the WEST COAST ROAD.

PARKS overlook the BAY with scenic view of the OLYMPICS.

MOBILEHOME SITES within walking distance of shopping centre, schools and bus route.

SHOP NOW at our SOOKE LOT for 1974 HOMES at REDUCED PRICES.

WAGON TRAIN
HOMES LTD.
SOOKE
Call 642-5533, 388-4771
642-5570 Anytime
MCD 26166

TRIANGLE HOMES LTD.

Bendix Home Systems Ltd.
Pyramid
2435 Trans. Can. Hwy.
478-1774 D.L. 25171

Mon.-Fri. 9-6 p.m.
Evenings by appointment
Sat. 9-5 Closed Sundays

WAGON TRAIN
HOMES LTD.
2524 Douglas
386-3291
Good selection of double and single wides.

Sites available in three different parks

Hours: Weekdays 9-9
Sat. 10-5, Sun. 11-5
M.C.D. 26186

Robinhood
SALES AND SERVICE
2714 SOOKE RD.
NEW AND USED

Mobile homes all located within 25 miles of Victoria. Government Grants — $1,000 and $500 available to assist you in financing O.A.C. Urgency forces some homes to be offered for less than market value.

Call today 478-9912
D.L. 3091

CASSIDY MOBILE HOME PARK, large double wide lots, 60'x115', between Nanaimo and Ladysmith. No children, no pets. 112-245-4095.

1973 CANADIANA MOBILE home, 12x68, complete with addition and sundeck. On site in North Saanich, $23,000. 656-5982.

MUST SELL NEAR NEW MObile home on fully landscaped lot. Nanaimo, 758-9508.

178 SUMMER RESORTS

CEDARS RESORT AND MARINA, family housekeeping units, boating, fishing, swimming, tackle rental, launching ramp. Daily, weekly, monthly rates. Box 948, Lake Cowichan, B.C. V0R 2G0. 749-6033.

COTTAGE AND HOUSEKEEPING units on beach, Cowichan Lake, $80-$90 per week. Good swimming, boating, fishing. 478-0245 or (112-745-6223).

185 CONVALESCENT AND REST HOMES

ROCKLAND AREA, PERSONAL care home. 24 hour supervision, tray or dining room service, has vacancy for retired lady or gentleman. Private or semi private room. 595-4922.

PROFESSIONAL CARE, FOR ELderly residents, who wish a lovely country home, with good meals, 478-9340.

ROCKLAND, PRIVATE ACCOMmodation, spacious surroundings, excellent meals, ladies. 598-6562.

SEMI-PRIVATE ROOM, NO stairs, tray service, ladies only. 385-1814.

190 ROOM AND BOARD

ROOM AND BOARD AVAILABLE for young working person or University studet in home near Jubilee Hospital, must be non-drinker and non-smoker and like family life. All found $160 a month. Starting Sept. 1st. 595-2352.

OAK BAY GUEST HOUSE
1052 Newport for Senior Citizens. Located amidst beautiful gardens, near bus stop, golf course and post office. Double and single rooms with private baths. 598-4330, 598-3812.

CRAIGMYLE GUEST HOUSE
Full room and board, excellent meals, 1 mile from downtown. Available Aug. 1. 595-5411.

NEAR UNIVERSITY, DELUXE accommodation for well-bred professional. 658-5871.

191 ROOM AND BOARD WANTED

URGENT, ROOM AND BOARD or room with cooking facilities needed now near Uvic by 21-year-old quiet responsible, clean girl. Phone Vancouver, 922-9528 or 433-6622 (collect.)

193 ROOMS TO RENT

SLEEPING ROOM IN PRIVATE home, close to bus and shopping centres. Respectable young working man or mature male student. No smoking or drinking. Available August 15th or sooner. 479-5163, between 12 and 1 noon.

OCEAN SIDE ROOMS FOR RENT at Jordan River Hotel on the West Coast trail. Bed and breakfast or full board, nightly, weekly, monthly. Phone 646-2811.

CLEAN FURNISHED ROOM, good study atmosphere. Bathroom, kitchenette, private entrance, utilities, dishes included. $95. 382-8983. Non-smoker.

SLEEPING ROOM, CLOSE TO Mayfair Shopping Centre, no smoke, no drink, available immediately, 385-1200.

CLEAN FURNISHED ROOM, kitchen facilities, Jubilee area, men, 592-6615.

LOVELY SLEEPING ROOM near Beacon Hill. $24 weekly. 386-6252.

CLEAN ROOM FOR WORKING man, 386-6810.

194 ROOMS WANTED

ACCOMMODATION URGENTLY needed for two out-of-town students, female, September 1st. Attending Camosun College and Sprott Shaw School of Business. Please call collect Port Alberni, 723-5313.

197 HOUSEKEEPING ROOMS TO RENT

COMFORTABLE HOUSEKEEPing room, with separate entrance, Rockland area, $90 per month, utilities included. Immediate occupancy. Phone 598-7614.

RICHARDSON OFF COOK, FURnished room, light cooking, working or retired single quiet person. Lady preferred, references. 385-7052, 7 p.m.

AVAILABLE AUG. 1. HOUSEkeeping room, kitchen and bath to share $85. Call 383-7028 after 7 p.m.

LARGE ROOM, KITCHENETTE, Cook-Fort, middleaged-elderly woman only. 384-7474.

NEAR FORT-COOK, STOVE, fridge, sink, free cablevision, parking. 384-5920.

PERSON REQUIRED TO SHARE home in Langford. Reasonable rent. 478-3423.

CLEAN FURNISHED ROOM with fridge, $85. Man only. 2315 Wark.

ONE ROOM, FRIDGE, COOKING. Beacon Hill Park. 477-2853.

NICE HOUSEKEEPING ROOM for elderly person. 382-6681.

199 HOUSEKEEPING ROOMS WANTED

UBC GRADUATE 26, WORKING with B.C. Fish and Wildlife Branch, seeks suite for self and wife. September 1 to May 1. No pets or children, please leave phone number at 592-3987 before noon.

STUDENT REQUIRES, UNFURnished housekeeping room(s). Near university by Sept. Under $100 per month. 382-6362, after 5 p.m.

HOUSEKEEPING ROOM OR room and board for pensioner, reference. Phone 384-3236, between 10 a.m.-1 p.m.

WRITER, 32, URGENTLY NEEDS economical housekeeping room. Julian Reid, 598-5558.

200 APARTMENTS TO RENT UNFURNISHED

"HOMEHUNTERS"
OF CANADA
598-5101

$182—1-BR. Esquimalt. Now!
$150—1-BR. Modern Block, Sept.
$100—Ste., Share Bath. Single Lady
$270—2-BR., Working Adults.
FEE
Open 7 Days A Week
1394 Hillside Ave.

CHATEAU VICTORIA
Victoria's DOWNTOWN HOTEL and APARTMENT Complex.
740 BURDETT Ave., 382-4221

SMALL KITCHEN, LARGE LIVing room, small bedroom, sink with cabinet, Share the bathroom. City centre—$100 included. Quiet person. No drinkers, no smokers, no pets 385-4237.

1-3 CHILDREN, 3-BEDROOM, 2-storey condominium, gold wall-wall shag, 2 baths, fridge, stove, washer, dryer. Near Gorge Vale Golf, schools, and park. 6 mths lease. $325 mth. 383-4568.

SEPTEMBER: SPACIOUS, TWO bedrooms, carpeted living room (fireplace), dining room, large kitchen, basement. $300. Downtown. 479-2736.

2 BEDROOM CONDOMINIUM, ground floor, close to town. Available immediately, references required. Sorry no children or pets, $350 per month. 388-5471.

SEPT. 1, 2 BEDROOM SECOND floor walk-up suite in older block, 3 miles from town, spacious living room, dinette, $160; suit elderly people. 479-6761.

1-BEDROOM SUITE, WALL-TO-wall carpet, drapes, all utilities close to town. Suitable for one semi or retired person. $166. 595-5749.

OFFICE WITH KITCHEN, bathroom, living area, town centre, suit business person. $165. 598-4060 eves.

RETIRED OR SEMI-RETIRED couple to rent large 2-bedroom apartment, Oak Bay Ave., $175. 592-0952, 6 to 7:30 p.m.

FOR RENT CLOSE IN, NEW building. Bachelor, $165, 1 bedroom, $185. Phone 383-1042, after 5 p.m.

WASHER AND DRYER—AUtomatic—Westinghouse—$200.00. Delivered—2549 Avebury Ave., 595-3932.

TWO-BEDROOM LARGE APARTment, fireplace, heat and water, acre of garden off Rockland, $400 a month. 383-5310, or 384-3484.

TWO BEDROOM MODERN suite, available Aug. 1, 383-7659 or 592-7678.

200 APARTMENTS TO RENT UNFURNISHED

Harbour Towers

LUXURY PENTHOUSES
—corner suite
—1500 sq. ft.
—available Aug. 15th $750
—1400 sq. ft.
—available Sept. 1st. $550

ONE BEDROOM from $240
—660 sq. ft.
—available Oct. 1st.
Contact
HARBOUR TOWERS 385-2405

Need an Apt?

Six blocks from downtown, one bedrooms only. To be able to move into one of our units your income should not be lower than $1,000 per month. For details please call Marcia at
382-5787

2-BEDROOM BASEMENT SUITE, 5 rooms. Adults only, no pets. 384-5087, 2529 Cook St., 10 a.m.-7 p.m.

ONE BEDROOM, CHARACTER home, Fairfield, share facilities. $150. 386-9083.

1 BACHELOR APT. AND 1 ROOM in Co-op house, available for August only. 386-7163.

1 BEDROOM SUITE, $200 including all utilities. 384-9206 anytime.

LARGE 1-BEDROOM, SEPT. 1, $240. Respectable girls. References. 382-8817.

1-BEDROOM UNIT, PARTLY furnished. 479-2872.

201 APARTMENTS TO RENT FURNISHED

PENTHOUSE MANOR MOTEL
2930 Washington 388-7818

New Ultra modern deluxe 1-bedroom and bachelor apts. beautifully furnished, situated in quiet location overlooking Gorge waterway, close to bus service. Includes color TV, frost-free fridge, stove, dishwasher, cooking utensils, linens and dishes. Maid service, rent by day, week or month.

CONDOMINIUM
Modern, bright condominium—new building. 1 bedroom plus den; very spacious living room. Completely furnished and equipped, including automatic dishwasher. $350 per month. Call 384-8563 after 5:00 p.m.

AVAILABLE IMMEDIATELY, one bedroom suite. light, heat, water included. Close to town, non-drinking, non-smoking. Working ladies only with references. Rent $185. 385-2692.

EXCEPTIONAL 2 BEDROOM basement suite, Esquimalt, fully furnished including dishes, TV and utilities. No children, pets or smokers. 386-1730 evenings.

FOR BETTER LIVING CONDITIONS, U-Vic graduate student, 6 persons to share accommodation, Victoria Press Box 135, 387-6801, or evenings 598-8652.

FOR MONTH OF AUGUST, share expenses, of house on the Beach, own room, $125, phone 592-3655 after 6 p.m.

WANTED TO SHARE WITH girl, 2 bedroom apt. fully furnished, reply Victoria Press Box 148.

TWO BASEMENT ROOMS FOR rent, or share well kept house in Esquimalt 385-6415.

2-ROOM APT., SUITABLE FOR elderly lady, non-smoker. Please call 385-9661.

1-BEDROOM, FURNISHED motel unit. $200 per month all inclusive. 478-4229 after 9 a.m.

AUGUS 1 — BACHELOR SUITE, male adult 40-50 please. 3-1180 Colville.

202 APARTMENT FURNITURE TO RENT

STANDARD FURNITURE
Three Rooms from
$35 per month
Immediate Delivery
382-5111

203 APARTMENTS WANTED

"HOMEHUNTERS"
OF CANADA
598-6101

TIRED OF HUNTING FOR ACCOMMODATION?

We are working 7 days a week locating suitable vacancies that meet your needs.
We have many vacancies on hand at all times.

DON'T WAIT!
Call NOW or drop in any time for more information.
1394 Hillside Avenue

WANTED 1 BEDROOM APARTMENT for Sept. 1 or earlier in older apartment house or block $150-$185, by professional, age 42. References provided. Please phone between 8:30 a.m.-4:30 p.m. weekdays, 477-6911, local 260, ask for Bob.

REQUIRE SEPT. 1 OR SOONER, 1 or 2-bedroom accommodation, Interurban, Royal Oak area for 29-year-old single male student. Up to $150. References available. P.O. Box 203, Brentwood Bay.

SINGLE WORKING GIRL LOOKing for one-bedroom suite or basement suite in Burnside-Tillicum area. Please phone 382-1053 after 6.

WANTED IMMEDIATELY 1-BEDroom suite or small house. Responsible couple with no children or pets. 384-3353 between 10-5. Mrs. Halliday.

PROFESSIONALLY EMPLOYED person desires 1-bedroom apartment, references. Phone 477-8045 after 5 p.m.

COUPLE REQUIRE 1-2 BEDroom unfurnished apartment in quiet area, Sept. 1st. References. 479-8306.

YOUNG COUPLE WITH PETS looking for 1 bedroom apt. in James Bay or Esquimalt area by end of August. 656-6062.

TWO GIRLS, URGENTLY REquire one or two bedroom suite by Sept. 1. Call 383-4245.

WORKING WOMAN WITH 2-year-old son requires two-bedroom accommodation with reasonable rent. 598-5218 after 4.

WANTED BY A QUIET YOUNG couple 1 bedroom suite close to UVic for September 1, phone 477-2093.

2 BEDROOM APARTMENT OR duplex, Fairfield, Oak Bay or Hillside area. For Sept. 1 or sooner. 386-7728.

SINGLE PROFESSOR REQUIRES quiet large sunny 1 or 2 bedroom apt. by September 1. $250 maximum 384-6382.

WORKING GIRL 21 NEEDS apartment for Sept. approx. $140. 479-7661 between 5-7 p.m.

RESPONSIBLE 23 YEAR OLD female, seeks small suite. Call 384-9684 after 5.

RELIABLE COUPLE, 1 CHILD require 2 bedroom apartment or duplex for Sept. 1. Call 383-1773.

TWO QUIET WORKING WOMEN require two bedroom apartment for Sept. 1, references. 595-5556.

QUIET GRAD STUDENT REquires bachelor or basement suite, Sept. 1. 384-8338.

206 DUPLEXES TO RENT

WANTED: FOR AUGUST 5 OR sooner, steadily employed nonsmokers, for main floor apartment. Wall to wall, dish washer, two bedrooms, old English decor, at Gonzales Bay beach, no children or pets. $350 per month, includes utilities, cablevision and laundry facilities. 598-6843.

OLDER 1-BEDROOM PLUS, close to bus and schools. all utilities included. $150. 2828 Rockwell. 385-2275.

SEPT. 1, SIDE-BY-SIDE, 2 BEDroom, $250, Esquimalt Dockyard, no small children or pets. 384-5947.

3 BEDROOM DUPLEX TO RENT, children welcome, references. 939-2162.

2-BEDROOM SUITE FOR $225 fridge and stove included. 383-3134.

... TO RENT

YOUNG PROFESSIONAL COUPLE with small dog desire accommodation. Phone 658-8917 anytime.

210 HOUSES TO RENT UNFURNISHED

2 BEDROOM HOME, WITH FIREplace, 2 small bedrooms downstairs, washer and dryer hookup. In Mt. Douglas park area. Immediate occupancy, $325 month. References required. Write 219 Fourth St., Nanaimo or phone 112-753-1874.

COSY 1-BEDROOM COTTAGE IN Metchosin, secluded location, basement, attic, oil heat, city water. No children or dogs. Available Sept. 1st. $200. Reply Victoria Press, Box 109.

Waterfront, Cobble Hill
Large Artists Hide-a-way, Full basement, $400 per mo. A. Kleinman, 387-7276 or 592-9771. Town and Country Realty Ltd.

OLDER COUPLE WHO ENJOY country life could rent cottage at very modest rent if willing help with garden. Write Victoria Press Box 138 with information and telephone number.

FOR RENT SEPT. 1
4 bedrooms, 1½ baths, rec room, sundeck with sea and mountain view. Surface filtered pool. Prestige area. Drive up Terrace and call 592-6257. $500 monthly.

GORDON HEAD 8 4-BEDROOM family home. $435.00 per month, 1-year lease. 384-9318. C. N. Montague Co. Ltd. 1028 Blanshard Street.

BRENTWOOD — 20 MINUTES TO town, new 3-bedroom home, 1½ baths, wall to wall, lease available, August 15, $395. Wilsons Rental Management 382-3941.

BRAND NEW HOME
3 bedrooms, full bsmt., fireplace, w-w carpet etc. Glanford area — near to schools, bus etc. $450.00 p.m. 479-7663.

TOWN AND COUNTRY, NEWLY decorated, 3 bedroom home, stove and fridge. Vacant. $400. References required. 595-7988.

MODULAR 3 BEDROOM HOUSE, $350 per month. 145-2500 Florence Lake Rd. No small children. 478-4614.

IMMEDIATELY, 4 - BEDROOM, electric heat, stove and fridge. Bus route. Couples, children welcome, no pets, $375. 383-4348.

SMALL 3 BEDROOM TUDOR house on Tattersall Drive, approximately 6 months $350 per month. Children welcome. 592-0705.

EMPTY: 3 BEDROOMS, Helmcken St. rent $280 per month. 2 bedrooms, Cameron St. Duplex $350 per month. 386-2648.

2-BEDROOM HOUSE FOR RENT, $225 per month. 479-5312.

211 HOUSES TO RENT FURNISHED

FURNISHED 2-BEDROOM COTtage in Brentwood, suit mature couple. Rent $187. Pay own utilities. Vacant. Mrs. Webb. Res. 477-3095, Johnston and Co.

SHAWNIGAN LAKE WAterfront, 3-bedroom fully furnished home. Available September 1st to May 31st, $275 a month, 385-3429, Doug Robinson.

3 BDRM., FIREPLACE, BASEment, garage, Aug. 15, $400 month, plus utilities, 479-8376.

RESPONSIBLE PERSON TO share house. Phone 595-0182.

TRADE
THROUGH
CLASSIFIED

DIAL 386-2121

212 HOUSES WANTED TO RENT

HELP! WE ARE TRANSFERRING to Victoria and require a two bedroom house with fireplace by September or sooner. Working couple with 8 yr. old daughter. Reasonable rent, with lease if required. References. Since we can't compete with in-town renters, we would appreciate if you'd call collect 753-7854, will come to view.

YOUNG PROFESSIONAL COUple desperately need home in Saanich Peninsula-Victoria vicinity, by Sept. 1. Will do all repair and take good care of your home. Excellent references. Call Wallace Island via Nanaimo radio operator after 8 p.m. or write Victoria Press, Box 885.

CONSCIENTIOUS PERSON working in Deep Cove—at Pat Bay area would like to rent summer cabin or small building in north Saanich during fall and winter, needs electricity and running water only, willing to aid in renovation. References. Call Tom, 384-7260 after 5 p.m.

COUPLE WITH 1 CHILD LOOKing for house to rent for the coming University year. If you plan to be away or you want someone responsible as renters of your home please call us, 592-3950 anytime.

MATURE YOUNG COUPLE AVID indoor-outdoor gardeners desire house or apartment in Victoria area. Sept. 1. Reasonable rent. References upon request. Call collect 724-2404.

MARRIED COUPLE, UNIVERSITY student and government employee would like 1 or 2-bedroom house by Sept. 1st. Can do repairs or renovation. Phone Lantzville collect, 390-2727.

RESPONSIBLE COUPLE WITH 2 children, need a 2-bedroom house with washer and dryer hookup, near Elementary school and qualified carpenter will do minor repairs. On September 1st, 385-0715.

DESPERATELY REQUIRED September 1 for girls alternative program. Large house with basement, close to transportation, reasonable rent essential, references. 382-7712.

CLEAN, OLDER COUPLE, NO pets, no children, Keen gardeners, 2-3 bedroom house, fireplace, Cordova Bay area, pay 3 months rent in advance. 658-5522.

2-BEDROOM HOUSE FOR REsponsible family. Approx. $200-$250 month. Willing to take care of yard and house maintenance. Contact Randy at 382-8276 or 479-4968.

CONSCIENTIOUS MARRIED couple seek country cottage with space for workshop and garden. Will do renovations. Phone Elizabeth at 477-3516.

WANTED TO RENT OR RENT with option to buy, 4 bedroom home Fairfield or Oak Bay area, up to $400 per month. 382-1304 after 4 p.m.

WORKING COUPLE, NO CHILdren, seek 1 or 2 bedroom house, Colwood-Langford area for September 1. Have references and reasonable. 382-8916.

URGENT, RESPONSIBLE COUple, one bedroom house, cabin, apartment or whatever to $200 out of town, references available. 384-1887.

ENGLISH TEACHER, WIFE AND 2-year-old daughter would like a 2 or 3-bedroom home by September 1st. Reasonable rent. Vancouver 327-7306.

$25 REWARD
For small one or two bedroom house. Sept. 1st or later up to $250. 384-9985, 5-7 p.m.

WANTED—2 OR 3 BEDROOM apartment by retired couple, nonsmokers, no pets, soon as possible. 592-6695.

SINGLE DOMESTICATED school teacher, requires small cottage or side by side duplex immediately. phone 652-5501.

TO RENT WITH OPTION TO buy preferred, 3-4 bedroom home. Cloverdale, Lake Hill, Shelbourne, Gordon Head area. 384-0162.

EXECUTIVE HOME REQUIRED, 3-5 bedrooms, by Sept. 1. Waterfront preferred. Call collect, 929-5586 Vancouver.

RESPONSIBLE WORKING woman requires 1 bedroom unfurnished suite, references. 385-3389 between 9 and 5.

SINGLE WORKING GIRL WITH spayed cat needs one-bedroom suite or cottage, for September 1. 385-4782.

3 OR 4-BEDROOM HOUSE, REquired by 2 nurses and 1 teacher in town area. Please phone after 5 p.m., 382-4690.

RESPONSIBLE WORKING COUple with well trained cat seeks two bedroom house with charm. Please phone 383-4631 after 5 p.m.

WOMAN WITH 2 CHILDREN would like 3-bedroom home with basement preferably $350 or less. 477-3891.

TO RENT WITH OPTION TO buy, 3-4 bedroom, full basement home. 479-8531.

WOMAN NEEDS HOME AND garden space near Victoria. Reasonable. 385-0131.

215 HALLS, WAREHOUSES, STORES and OFFICES TO RENT

For Lease

1,000 TO 4,000 SQ. FT. OFFICE SPACE — CNR. DOUGLAS AND HILLSIDE — NEWLY RENOVATED — ELEATOR — AIR CONDITIONED — EXCELLENT PARKING —

Plus

TWO STORES ON GROUND FLOOR — 2,200 SQ. FT EACH — SUITABLE ALSO FOR OFFICES —

EXCELLENT ACCESS TO BUILDING FROM BOTH FRONT AND REAR.

CONTACT S. VENNARD
OR JOHN SIMPSON
656-5566
BELMONT MANAGEMENT LTD.

FOR LEASE
By the Month
Or Long Term

750 sq. ft. — heart of city — excellent parking available — presently four separate offices plus storage — take all or any part. Price $315 p.m. or $5.00 per sq. ft. p.a. Secretarial and phone answering services can be arranged. Contact CAROL MERRILL at 386-2437 anytime.
PACIFIC STRATA SERVICES LTD.

400 SQ. FEET
PRIME OFFICE SPACE DOWNTOWN
Ground Floor adjacent to the new Government Street mall.
Includes Wall-to-Wall Carpet. Air conditioning, heat and light.
Rent $265.00
B.C. Land & Insurance Agency Ltd.
530 Broughton Street
388-5555

Harbour Towers

LUXURY PENTHOUSE OFFICES
—corner suite
—1500 sq. ft.
—available Aug. 15 $750
—1400 sq. ft.
—available Sept. 1st $550

PRESTIGE OFFICE
—660 sq. ft.
—available Oct. 1st $350
Contact
HARBOUR TOWERS 385-2405

MODERN OFFICE SPACE TO RENT

— 370 sq. ft. Modern office
—1220 sq. ft. space to rent
— 990 sq. ft. in downtown
— 215 sq. ft. area.
— 384 sq. ft. Inquire:

KER & STEPHENSON
680 Broughton St.

Park Pacific

PROFESSIONAL OFFICE SPACE available in new five storey concrete, fully air conditioned and carpeted building on Quadra Street near McKenzie Avenue with abundant on site parking. Architect designed interior layout and decor provided.
Park Pacific Apartments Ltd.
388-5491

LANGFORD LEASES

New office space on second floor, air conditioned, 1,200 sq. ft. and one large area about 2,800 sq. ft., could be divided into 3 quality building with ample parking and strategic location just $4.25 sq. ft. annual rent.

WALLY HELLIESEN
388-5555
B.C. LAND AND INSURANCE AGENCY LTD.

Empress Offices
For Lease

A number of offices are now available for lease, from 200 sq. ft. to 425 sq. ft. rents range from $85 to $175 per month. One to three year leases with rent escalation over one year. Contact Peter Mason 386-7771, Moody and Mason Realty Ltd.

STOCKER'S LOCKERS FROM $11 per month, save money with this warehouse space you serve yourself. Ideal for small business's expanding offices, seasonal or sale inventories, and storage of dead files. Fully secured. A good selection of locker sizes. Give us a call 8 a.m. to 5 p.m. Monday through Friday. Stocker's Security Storage and Warehouse Ltd. 382-2186.

TOWN & COUNTRY AREA

Prestige office quarters comprising of 667 sq. ft., including bathroom area. Adjacent to shopping centre. Separate office partitions. Available Aug. 1, 75. Lease available, $335 PM. Mr. D. Munro, 386-3585, Victoria Realty Ltd.

LOVELY SURROUNDINGS AND exceptionally high traffic flow past this professional building at 6111 Patricia Bay Highway. Small office 10'x12'. For rent with private entrance, parking, heat, hydro included. $100 per month. Ideal for consulting office, etc. 652-3128 after 6.

OFFICE SPACE AVAILABLE AT Fort and Douglas location. Includes 2 private offices completely furnished plus large reception area approximately 500 sq. ft. $150-$175 per month includes hydro and janitor service. Mr. Myers, 384-0514.

DOWNTOWN OFFICE
Approx. 1,326 sq. ft. office space available September 1, in modern air conditioned, professional, opposite city parkade. Reasonable rent. Contact M.E.P.C. Phone 383-4168.

FROM 800-1900 SQ. FT. OFFICE space in new modern commerical block. Ideal for wholesale outlet, light manufacturing etc. Electric heat, off-street parking. Only ½ block off Douglas near Burnside. Call 388-4741, evenings 477-6479.

UP TO 2000 SQ. FT. ON MAIN floor in new prestigious building to be completed Aug. 1st. Fully air-conditioned and carpeted, off-street parking. Located on McKenzie Ave. near corner Shelbourne. Call 388-4741, evenings 477-6479.

FOR SALE OR RENT SEA VIEW commercial properties, 5-bedroom house presently under renovations for ideal office space, full basement with separate entrance, located at 2558 Bevan Ave., Sidney. Apply 6 to 8 p.m. only.

LARGE STORE SPACE FOR RENT, suitable for used furniture, small manufacturing or warehouse. Could be used as 2 stores, good location in Sidney. 656-4076.

KEY CORNER LOCATION. Office space available at corner of Fort and Quadra. Interested parties phone London Optical, 384-6015.

LOW COST OFFICE RENTAL. UP to 750 sq. ft. approximately. With some warehouse. Downtown Victoria location. Street level entrance. 383-5351, 8-5 p.m.

1500 SQ. FT.
Any type of business, near Quadra and Hillside. New building, good parking. $750 month. 384-5324.

TO LEASE LIGHT INDUSTRIAL heated workshop, 2400 sq. ft. Keating area. Days 479-8131, evenings 652-2291.

215 HALLS, WAREHOUSES, STORES AND OFFICES TO RENT

BENTALL BUILDING
Prime office space at Douglas and Fort St. Approximately 1,250 sq. ft. on 7th floor. Partitioned into several offices, air conditioning and some carpeting. Phone Mr. Cox, 388-5421.

NEAR NEW OFFICE APPROXImately 650 square feet ½ a block from Mayfair wall-to-wall, parking lot, $4.20 a square foot per month 383-8774 or 592-6577.

RETAIL STORES FOR RENT
Retail units available in the mall at 720 Yates St. For leasing information contact M.E.P.C. 383-4168

WANTED: WORKSHOP, WAREhouse or very large garage. Useable as workshop for one month. 384-7311.

SHOPPING CENTRE NOW LEASing retail space available, contact Hatley Park Shopping Centre Ltd. 388-5812.

WANTED TO RENT SUITABLE for Doctor, 600 sq. ft., approximately $5 to $6.50 per sq. ft. Call evenings, 386-9353.

OFFICE OR STORE, APPROXImately 400', 100C West Burnside. 595-0736.

CENTRAL LOCATION, RECENTly renovated. 790 square feet. 598-3377.

233 MORTGAGE LOANS AND INSURANCE

SINCE 1887
Pemberton, Holmes Ltd.
1000 Government St.

MORTGAGE FUNDS
AVAILABLE

Funds at 11¼ per cent fully amortized i.e. 20-25 yr. term for top quality conventional mortgages.
Funds at 11½ per cent with some payout privileges for good quality conventional mortgages.
Funds at 11½ per cent to 12 per cent for good quality mortgages with flexible terms.
Funds at competitive rates for 2nd mortgages.
WHATEVER YOUR MORTGAGE NEEDS CALL
PEMBERTON, HOLMES LTD.
384-8124

YES!

We can give fast approvals on

1st 2nd 3rd
Land and Construction
MORTGAGES

TRY TRUMP
Victoria's professional Total Mortgage Service
598-3014

1st—2nd—3rd
MORTGAGE
LOANS

NO BONUS
NO DISCOUNT
NO HIDDEN CHARGES

Borrow	Pay Monthly
$ 2,500	$ 25.40
$ 5,000	$ 50.79
$10,000	$101.57
$15,000	$152.35

11% int. 20 am. 5 yr. term

NO AMOUNTS TOO SMALL OR TOO LARGE

HIGHEST PRICES PAID FOR EXISTING MORTGAGES OR AGREEMENTS

INTERVIEWS IN THE PRIVACY OF YOUR HOME

MONEY IMMEDIATELY AVAILABLE

W. A. (Bill) Hodgson
385-4528
24-hour service
Byron Price and Associates Ltd.

RIM ROBERTS INVESTMENTS & MANAGEMENT LTD.
702-1175 DOUGLAS 388-6691

NEED MONEY?

REMODEL — REFINANCE
TO BUY — REBUILD

1st — 2nd Equity Mortgages arranged or purchased

—AGREEMENT FOR SALE PURCHASED OR SOLD
—BUILDER'S INTERIM FINANCING ARRANGED
—We loan in ALL AREAS including Up-Island
—For Quick Courteous Confidential 25-hour service call:

D. H. MacGILLIVRAY 388-6691

1st MORTGAGES
FROM
11 PER CENT, 2nd
AND INTERIM
FROM
14 PER CENT
CONTACT
P. R. BROWN
& SONS LTD.
762 FORT ST. 385-3435

Mortgage Money
Private and Institutional funds available for all types of mortgage financing. Buying a home or refinancing for investment or to pay off debts. Mortgages and agreements bought and sold.
KAJ JACOBSEN 382-9191.

Real Estate Division
Canada Permanent

1ST MORTGAGES FROM
11¼ per cent
2nd Mortgages from
16 per cent
Rae Investments
388-7891
Eves. 477-3886, Mr. Stuber

$500,000.00
Available Immediately for interim financing of construction or development. Also conventional second mtges. 20 year amortization, 15 per cent.
R. M. GEDDES
PRINCIPAL PROPERTIES LTD.
4088 Shelbourne St.
477-9514 days 477-6430 eves.

CALADONIAN INVESTMENTS LTD.
Has mortgage money available for first, second and third mortgages or on vacant land. 24 hr. service —Al Kienman, Town and Country Realty Ltd. 382-7276.

MORTGAGE FUNDS AVAILABLE FOR FIRST MORTGAGES AT 12%, SECOND MORTGAGES AT 15% AND INTERIM FINANCING. FOR DETAILS CONTACT MR. McKENZIE 386-7521. BOORMAN INVESTMENT CO. LTD. 1111 GOVERNMENT ST.

233 MORTGAGE LOANS and INSURANCE

We Specialize in
FINANCING
LAND
DEVELOPMENT

APT. SITES

ACREAGE OR
SHORT TERM
HOLDINGS

1st or 2nd
MORTGAGE LOANS

ANYWHERE
IN B.C.

CASH VALUATIONS ON EXISTING MORTGAGES OR AGREEMENTS GIVEN WITHOUT OBLIGATION.

COURTESY TO FELLOW BROKERS

PHONE COLLECT TO L. THOMAS AT OR 478-1720

Douglas Hawkes Ltd.
990 Blanshard St.
(OFFICE) 384-7128 (RES.) 595-7165

NEED MONEY?
First, Second or Third Mortgages available based on market value. Free evaluation on your home or land.
Call ELLWOOD NAULT,
388-4150 or
OLYMPIC REALTY LTD.,
385-5741

Second Mortgage Funds to $25,000 available. Convenient terms.
NIAGARA REALTY OF CANADA LTD.
1032 YATES ST.
384-9365

Funds available immediately for 1st and 2nd mortgages. Contact:
david burr ltd.
655 FORT ST. 384-9335

234 MORTGAGES FOR SALE

18 PER CENT
1st MORTGAGES
Only 50% of appraised value. Excellent covenant, 2 year term. For further information contact:
R. Geddes, 477-9514 Days
477-6430 Evenings
PRINCIPAL PROPERTIES LTD.
4088 Shelbourne St.
477-9514

Solid Guarantors
16 per cent per annum yield. Second Mortgages ranging from $4,300 to $5,580. 3 yr. term. 25 yr. amortization. Frances Brown, Block Bros., 477-1841.

235 WANTED TO BORROW

$8,000 share in $108,000
First Mortgage payable interest only monthly at rate of 13%, 2½ year term.

$9,000 share in $20,000
mortgage payable interest only monthly at rate of 13%, 2½ year term.

For further information on the above mortgages please call L. THOMAS at DOUGLAS HAWKES LTD., 990 Blanshard St., 384-7128 (Res. 478-1720).

SELL IT
FAST
THROUGH
CLASSIFIED
DIAL 386-2121

240 BUSINESS OPPORTUNITIES

MECHANICALLY MINDED?

CLEAN, NEAT SMALL ENGINE, SHOP FEATURING PISTON RING MANUFACTURE, KNURLING, REAMING, BORING, ETC., ETC. PROFITABLE NOW. GREAT POTENTIAL. OWNER WILL ASSIST. GOOD TERMS. EQUIPMENT, STOCK AND BUILDING $68,500.
KEN WALTERS 385-2481
(24 HOURS)
SWINERTON, STEWART CLARK, LTD.

RETIRING?
WHATEVER YOUR AGE, DO SOMETHING WITH YOUR TIME! How about running your own established take-out and short-order restaurant? The Vendors have been transferred and MUST SELL. They will not only fully train you, but will carry a mortgage as well. Steady clientele, rising sales and good location mean a good investment for you. Call today for full details.
PAT VICKERY
385-7761 24 hrs. 592-6192 res.
D. F. HANLEY AGENCIES LTD.

RESORT
Beautiful Beach
21 Trailer hitches all full today. Side by side duplex, 60' mobile home. Very active community store. This up-Island resort is one of the finest. Excellent salmon fishing, trout fishing on two rivers, a beautiful 100 ft. sandy beach. Full price $129,000. Please dial Cliff Stretch 479-1667, 592-3969 as to Terms, Location, etc.
J. H. Whittime and Co. Ltd.
Royal Oak Branch.

WELL ESTABLISHED DOG grooming and clipping parlour in Victoria for sale. Offers considered only from experienced person or person willing to be trained by present owner. Present owner will stay on for limited period of time to ensure smooth transfer. Reply Victoria Press, Box 5.

LONG ESTABLISHED FIRST class antique shop. Best city location, fixtures, and goodwill. Stock optional. Reply to Victoria Press Box 48.

DUPLEX
Zoned C-2 Commerical—Prime Location In Business Area—$150,000—Owner—385-5150.

BY OWNER, 2 BEDROOM STUCco home, fireplace, full basement with finished room. Clear title, must sell, $29,500. No agents. 754-7276 or 390-4887.

JANITORIAL BUSINESS
1 family easy run janitorial business for sale. Gross $50,000 per annum. More information to genuinely interested parties. All equipment included 384-9679.

BY OWNER
B.C. Interior. one-acre level land, new up and down duplex, 2 house trailers. Present revenue $825 monthly. All for asking price of $85000. 658-5983.

TEXACO SERVICE STATION for lease, modern three bay station at Quadra and McKenzie. also station available in Nanaimo. Phone M. C. MacLean 382-7224.

LOG HOMES
2 trained experienced men looking for a building contract in the Victoria-Sooke area. 642-5044.

TAXI SHARE FOR SALE. 13-2020 Douglas St. or 386-8226.

240 BUSINESS OPPORTUNITIES

PART TIME BONANZA
Men and women required on a part time basis to restock locations with road maps and the sensational money maker
TRAVELLERS GOLD COUPON BOOK
All these items are dispensed from the unique TM2 merchandising cabinet. No experience necessary. All locations are secured by the company. Sufficient stock to return 100 per cent of investment. Secure your own high profit route now. Minimum investment $1,745. For interview write Sure-Road Travel Aids, 50 Electronic Ave., Port Moody, B.C. or phone 112-939-6401 ask for Mr. Walker.

ACT NOW—TOMORROW MAY BE TOO LATE!
I have listed four Marinas on Vancouver Island and the Gulf Islands. Prices from $125,00 to $385,000.
I have Motels, Hotels, and Motor Inns at various Vancouver Island locations. Prices from $175,000 to $1,650,000.
To view call:
IRA FREEDMAN
of
JACK MEARS
OAK BAY REALTY LTD.
598-3344

THRIVING BUSINESS
Located in the fast-growing Sooke area, this grocery, confectionery business is moving along with the district. Other interests by the owners enables them to sell on most reasonable terms to someone looking for the independence of owning their own business. Included in the price of $79,000 is the main building comprising the store and 3 B.R. living accommodation situated on 2 fifty foot lots, with a third 50' lot unemcumbered. There is tremendous opportunity for expansion here for someone with initiative. For further details call Stan James, National Trust Hillside. 595-2961 or res. 592-3740. MLS 13203.

MOBILE HOME PARK
Attractive 4.1-acre property in beautiful location with trailer pads, cottages, houses, laudromat, gas pumps and supermarket. This is a going concern with plenty of room to expand. A real need for permanent mobile home spaces for retired folks in this area. The complex is well organized and is very easily adapted to your own ideas. Just give me a phone call and let us get together. I can give you all the details. Asking price $250,000. WAYNE SCOTT, res. 479-6087. Mayfair Realty, 386-2955.

PROFTABLE RETAIL BUSINESS
Ideal man-and-wife operation which has provided a good solid income for owner who now wishes to indulge in other interests. Well-established downtown location, serving regular clientele, good lease. Price including stock approximately $70,000. Details in confidence from ALAN U. POTTER, or HARRY COOK, BROWN BROS. on BLANSHARD, 385-8771 (anytime).

Cash Returns
Own your own video cocktail table game. Many excellent locations available now. You need good credit and a need for extra cash immediately. This is an extremely lucrative venture for the early investor. All inquiries confidential Call 253-6681 or drop in to 1777 Venable Street, Vancouver, for a demonstration.

DINER'S CLUB
—Unique opportunity to purchase well-established business that has very little overhead.
—Giving thousands who enjoy superb and varied menus the opportunity to save a substantial portion of their cost of dining out.
—Full price $7,900. Terms available.
—Further information on this home-operated enterprise, please call Bob Carter, 598-6143 or 385-2471 Johnston and Co. Ltd.

LADIES' READY-TO-WEAR
Established business in Victoria situated in excellent location in largest shopping centre on Vancouver Island. Attractive enclosed A-C Mall, with a guaranteed market right on your doorstep. Asking $46,000. Contact DAN NASH, 477-2078 or OLYMPIC REALTY LTD. 385-5741.

PACIFIC RIM NATIONAL PARK
Excellent owner operator or investment property. Marina-lodge, charter fishing boat, service station, cafe, or retail space. 3.69 acres. Room to expand to cabins or motel. Good mortgage. Priced to sell at $335,000 including all stock and equipment. Reply to Victoria Press Box 10.

18 UNIT MOTEL
Partnership dissolution requires a quick sale of this busy motel. Located at Cache Creek right at the junction of highways 1 and 97. Good living quarters for the owner plus 18 spotless units. Requires about $85,000 down with a full price of $260,000. Try your house in trade. For further details call: JERRY VERON-MARTIN, 386-2955 Mayfair Realty.

WANT TO MAKE A MILLION
Here is a chance. This small shopping centre on one acre includes a good home, grocery store, coffee shop and service station. Tremendous potential with no competition, in 5-mile circle. For more information call MRS. McKEAGE, 479-5868 or 388-6231 Island Pacific Realty.

WELL ESTABLISHED, LUCRAtive business, producing exclusive, hand-crafted stained glass items. Wholesale and retail market developed. Business is best suited for 2 or more creative and industrious people. Experience in this field is not essential. Terms and price of purchase to be arranged. For further information contact Mr. Latte, 382-1602.

FISHING RESORT WITH ACTIVIties for every member of family. Located in the Cariboo. Includes lodge, 5 cabins, 3 Landrovers, tractors, barns and 360 acres. Also access road to 9 fishing lakes. Cabins and lodge fully furnished and ready for business. Full price $250,000 with $100,000 down and owner will carry financing. For detailed information, 112-743-5003.

GOOD RETURNS
Well established dining and take out restaurant in good traffic location. Easy operation showing excellent returns for investor or owner operator. Building and all equipment included for $89,500.
B.C. Land and Insurance Ltd.
388-5555
GLADYS THOMAS 592-6228

DOWNTOWN LOT
7,200 sq. ft. building lot one block from city hall. Ideal for retail outlet with apartments above. $108,000.
KENT MACLEOD
385-7721 595-4273
GARDNER REALTY LTD.

HOBBYS & CRAFTS
GOOD LOCATION, STEADY GROWTH, $4,950 PLUS STOCK.
JIM COWLEY
388-6424 (Res.) 656-3675
BAYSHORE REALTY LTD.
1006 FORT STREET

FOR PERSONAL REASONS must sell restaurant, complete, presently closed, approximately 1 acre. Could possibly be sold broken up, possible subdivide, sea view, Sooke village. Will consider any reasonable offer, or also consider selling contents and lease. 642-3353 or 642-5455.

EXCELLENT OPPORTUNITY
For a person willing to put effort into this clothing business. Priced $4,000. For complete details call Grant MacFarlane, 386-3585, Victoria Realty Ltd.

UP-ISLAND RESTAURANT WITH living quarters, commercial highway property, $35,000, $8,000 down, $350 month. Phone Al, 112-248-3846.

244 REVENUE PROPERTY

TRY TRADES
FAIRFIELD
DUPLEX
NEAR BEACH
A nicely finished older duplex in prime area. With about $23,000 down you can live here for $325 p.m. with the top suite rented at $175 p.m. Main suite has most drapes, stove, fride, washer and dryer, plus 2 other stoves and a fridge upstairs. Basement needs some finishing. Main suite has lovely living rm., family rm. with fireplace, huge kitchen, bathroom and 2 bedrooms, plus basement area nearly finished for extra bedroom, 2-piece bathroom, and 4th bedroom or "rec" room. A real good offering at $61,500. MLS. Call F. WILLS at 384-0581.
Wills and Wonnenberg Realty Ltd.

456 CHESTER
FAIRFIELD
TRIPLEX
Three one-bedroom suites. Good location. Basement and oil heating.
FULL PRICE: $70,000.
385-7721 HAROLD WARE 598-4358
GARDNER REALTY LTD.

APARTMENT BLOCK CLOSE TO CITY
Centre 32 suites, large, low interest mortgage. Mixed bachelor and one and two-bedroom suites. Balconies and elevator. Full Price: $565,000.
385-7721 HAROLD WARE 598-4358
GARDNER REALTY LTD.

4
MODERN
SUITES
SEA-AIR
Converted and owned by a contractor, you will be proud to own this conversion in immaculate condition. Main floor has 3 bachelor suites off main hall. Upstairs there is a spacious 1-bedroom unit. All units are furnished tastefully and self-contained with modern kitchens and bathrooms. 100' wide lot with plenty of parking. Accurate net income of $5,625. Can be shown anytime. Asking $65,000.
385-7721 CLIFF SALMOND 477-3626
GARDNER REALTY LTD.

DUPLEXPERT
1—2 ACRES, 2 HOMES, COUNTRY REVENUE. $87,500 total. MLS.
2—ACROSS STREET FROM BEACH — Character triplex, Fairfield a very attractive property. Firm at $79,900. MLS.
3—GORDON HEAD SIXE X SIDE — 6 bedrms. ultra modern on quiet cul-de-sac, huge lot. $79,900. MLS.
GLENN NICHOLLS
388-6231
Island Pacific Realty

OAK BAY VILLAGE
1601 - 7 YALE ST.
OPEN SAT. 1-4
—Comfortable, older home on quiet, secluded street; a few steps to shops and bus.
—Two, one-bedroom, self-contained units, plus a large 2-bedroom suite. OOM heating and garden privacy.
—Price reduced to $61,500. Good terms available.
For further details, call Bob Carter, 598-6143 or 385-2461.
Johnston & Co. Ltd.

OLDER APARTMENT BUILDing, 18 suites at less than $8,000 per suite. Vendor will carry mortgage.

Large old home with seven bedrooms, 6 bathrooms and lots of extra space. Beautifully decorated for residence or for conversion. ML 12377.

9200 sq. ft. of R3 zoned land with big old house for revenue. ML 13050. Asking $69,900. Call for appointment to see the possibilities.
595-5171 TERRY SMOLLETT
656-5882
CANADA TRUST

A NEW LISTING
ESQUIMALT
This complex includes 8 2 bedroom suites, 9 1-bedroom suites, plus 5 batchelor suites. 8 of the 1 bedroom suites are furnished plus 5 of the batchelors are furnished. This represents a good investment at the asking price of $298,000. Showing a net of approx. $25,000. P and L statement available. Why not call: 477-0191, ROMA NICOLL and JOHN MOLYARD 384-4827, Royal Trust Real Estate Dept.

DUPLEX
SIDNEY
WANTED—
2 young couples, excellent opportunity to purchase 5-year-old duplex — where else could you get 3 bedrooms, full basement, large lot for about $35,000 each. If this interests you — give me a call:
CONNIE REYNOLDS
384-8001 477-8914
THE ROYAL TRUST CO.

NEW DUPLEX
On .32 treed, parkside acres area of new homes. End of cul-de-sac. No traffic. Each side has 3 bedrooms, dining room, living room with fireplaces, balcony, full basement with 2nd fireplace. Most attractive interior and exterior. Luxury carpet throughout. Electric heat. $89,400.
477-1841 BILL REMPLE 658-5794
BLOCK BROS. REALTY LTD.

REST HOME
Licensed for 9 people. New update renovations have retained the old charm of this home. Very good holding property. Close to Jubilee Hospital. Very good income potential for qualified operator. Appointments in afternoon only.
JOHN A. JOHN
386-3231 477-8096
BLOCK BROS. REALTY LTD.

1,000 UP DUPLEX
In town 2000 sq. ft. of living comfort separated by two levels Tudor styled, 2 bdrms. per unit with spacious kitchen and dining area. Rentals income in excess of $450 per month with excellent revenue potential. $56,000.
ROB FUKUSHIMA
386-3231 479-3408
BLOCK BROS. REALTY LTD.

TWO DUPLEXES
Both in Best part of Fairfield. Close to sea and park. No. 1 — $85,000 with mortgage at 5%. No. 2 — $73,000. Owners leaving city. Open to Offers.
MRS. O. ZACHARY
386-7521 592-2265
BOORMAN INVESTMENT CO. LTD.

SALE—LEASE BACKS
13 PER CENT
Calgary—Edmonton Apt. properties, $80,000-$400,000 required. Excellent buy back option 2-5 year terms. Write C. Fox, 114-2055 York St., Vancouver, B.C.

GROSS REVENUE, $1,060
$15,000 D.P. fully rented, equipped and furnished revenue house. $33,500 1st mortgage. Owner will carry 2nd. Full price $62,900. Phone 384-0256.

FAMILY DUPLEX 5 BEDROOM, and 1 bedroom, large work area, hot water, heat, many extras, owner asking $67,500. 384-8625.

DUPLEX
Zoned C-2 Commerical—Prime Location—$150,000—Owner—385-5150.

245 REVENUE PROPERTIES WANTED

CONVERSION
$120,000
I have a genuine purchaser for a quality conversion of between 4 and 7 suites, priced up to $120,000. Must be located in a good area with a 2 bedroom suite on the main floor. For confidential evaluation without obligation call
JONY BROGAN
595-5171 388-6275
CANADA TRUST CO. Pager 2471

WANT R-3 OR COMMERCIAL
Client will purchase existing home or revenue properties located on zoned land suitable for future development. All offers considered.
TED BOWDEN, 479-1479
NATIONAL TRUST 595-2961

PRIVATE: WANTED, SIDE-BY-side duplex up to $60,000, also houses up $35,000. 595-6528.

247 COMMERCIAL OR INDUSTRIAL PROPERTIES

DUNCAN COMMERCIAL
Commercial lot with double frontage, excellent location for many business endeavours. Asking $53,500. Please call GEORGE NAYLOR at 746-6161 or eves. 746-5210.

COMMERCIAL BUILDING
Cobble Hill—a new 3200 sq. ft. building, 16 ft. high. Large loading doors from both ends. Includes an office. Owner will lease or sell. Ideal for many commercial endeavours. Details by calling GEORGE NAYLOR at 746-6161 or eves. 746-5210.

$110,000
Commercial lot and 2000 sq. ft. building on Trans-Canada Highway, centre of Duncan. Call GEORGE NAYLOR at 746-6161 or eves. 746-5210.

RETAIL SALES AND REPAIRS
Retails sales and repair business, handling many good lines. Asking $58,000 plus stock at invoice. Please call GEORGE NAYLOR at 746-6161 or eves 746-5210.
J. H. Whittome and Co. Limited
68 Station Street
Duncan, B.C.

INDUSTRIAL PROPERTY
APPROX. 12,00 SQ. FT. M2 ZONED. ON RAIL. 2 HOUSES. ACCESS ON 2 STREETS. DRIVE BY 841 HEREWARD. $73,500 OR BEST CASH OFFER (388-5551, LEAVE MESSAGE WITH PIER 1); 598-8629.

5 ACRES INDUSTRIAL
Trackage (E&N) just across road. 2 road entrance. At least 740 feet frontage. Easy truck access. Some warehouse already existing. Some part fenced. Some office (old houses). Fuel storage and pumps. Deal available for cash. May be bought in part. Call JAMIE MacGREGOR now for details. 477-1841 or 477-4270. If you get my ans. service please wait for tone and leave name and phone number.
BLOCK BROS. REALTY LTD.

33,492 Sq. Ft.
Full Price $249,000
Well located on busy Goldstream road and ripe for your development plans. Zoning is part commercial and part residential. Exclusive. For details call:
GRAY LAITE 656-5267
SID HASLAM 477-1994
Office 382-9191
Canada Permanent

LOCATION
EXPOSURE
REVENUE
Combine all three. Over 19,000 sq. ft. of commercial land plus building with two triple A tenants. Ample room for additional development. Asking $207,000.
R. I. MURPHY 384-8124
PEMBERTON, HOLMES LTD.
1000 Government Street

FORT ST. LOT
At 938 Fort we have a 60.5x112 lot presently used for parking rentals at $15 space, zoned C-2, 100% site coverage, with parking requirements of 1 space per 1,000 sq. ft. office space. Ideal for professional group. Asking $125,000. MLS. Call F. WILLS 384-0581.
Wills and Wonnenberg Realty Ltd.

106 ONTARIO ST. WAREHOUSE
One block from Inner Harbour in James Bay. Ideally situated with easy access to retail outlets. 7315 sq. ft. concrete block construction, 15 ft. ceiling and potential of 30 ft. at street level. $145,000 and negotiable.
ROB FUKUSHIMA
386-3231 479-3408
BLOCK BROS. REALTY LTD.

INVESTORS NEED
1. "R3 zoned property, any size or shape."
2. Commercial Lot, close in on a high traffic count street, must be zoned C.2, M.1, M.2 or M.3.
Call Bus.: 388-6231. 24 hrs., GLENN NICHOLLS, RES: 598-7689 or GERRY FINNIGAN, 479-1040. Island Pacific Realty.

GET IT BACK
Why lease your warehouse and face the inconvenience of relocating when the lease ends. Purchase this warehouse of 4000 sq. ft. (plus 2000 sq. ft. office space) and ensure your location of business. when you do wish to relocate, you get your equity back. Asking price $155,000. ($35,000. down will handle) Phone Jim Webber 382-7276 or 658-5977. Town and Country Realty Ltd.

FORT AN DCOOK
R-3 ZONE
Great location for future development 'o fthis 60x112 lot (probably with other lots?) Presently bringing in income from older duplex. (MLS).
ASKING $69,500
LEVERTON REALTY
385-8012

INEXPENSIVE WAREHOUSE
Older 2-storey commercial bldg. containing 5,200 sq. ft. of space plus 3 suits with a rental of $400. All for the low low price of $75,000. Call DOUG POSKITT, 656-4236 or TERRY SMOLLETT, 656-5882, of CANADA TRUST, 595-5171.

LIGHT INDUSTRIAL ZONED
5,800 sq. ft. of property located on Fairview in Esquimalt suitable for a warehouse or light manufacturing. Asking less than $6.50 per sq. ft. For further information call Don Oakes, 478-4334 or B.C. Land, 478-5588.

COMMERCIAL PROPERTY
Ripe for development. One acre. Level. Cleared. Good suburban location. Less tha $3.00 per sq. ft. HARRY COOK or ALAN U. POTTER. MLS. BROWN BROS. on BLANSHARD, 385-8771 (anytime).

LIGHT INDUSTRIAL ZONE paved lot on Douglas St. close to Bay St. approximately 5,000 square feet will lease as is or build to suit tenant. 386-6363.

ASKE HOLDINGS LTD.
Commercial and Industrial properties required.
477-9547 Res. 656-1162

250 HOUSES FOR SALE

2500 SQ. FEET OF BEAUTIFUL living space. Top quality wool shag in living room, dining room and bedrooms. large family room, also with wall-to-wall carpeting. Attractive well appointed kitchen. 2½ bathrooms. One of the loveliest homes in Victoria. In a beautiful setting of professionally landscaped ground on 1.70 acres in the exclusive Queenswood area. Shown by appointment only. 477-2211.

BRENTWOOD BAY
PRIVATE SALE
3-bedroom older home, on secluded cul-de-sac, near marina. Large brick fireplace in living room, sliding doors onto veranda. Dining room with view of bay and sunset. Newly redecorated throughout. New plumbing and wiring. $52,900. 652-2254. No agents.

TRADE EQUITY
Owner has 3-bedroom home in Burnaby. Grouse Mountain view, sea glimpse, 5 minutes from P.N.E. Wishes to purchase home in Victoria, Esquimalt preferred. Will consider rental exchange.
388-7722 days 477-5637 evenings

OWNER SELLING:
his modern 3-bedroom plus 2 studies, 2-bathroom seaview home very close to Cordova Bay beach. Good family home or arrangement for in-law suite. Call 595-8845.

RYAN PROPERTIES LTD.
Dedicated Service — integrity
G. E. Bus Ryan, 382-8135 anytime.

250 HOUSES FOR SALE

Realtor
Canada Trust
No. 9-1537 Hillside Ave. 595-5171

UPLANDS
WATERFRONT
On .9 of an acre, a graciously appointed home comprising foyer reception with powder room. Large drawing room with adjacent music room, library-den, formal dining room, rec room, office, 3 bedrooms each with full bath and 2 with dressing rooms, porte cochere and circular drive. Oil hot water heated. $228,000.
THE ZIEGLERS
595-5171 592-1768

BRENTWOOD CHARMER
Quality 3-bedroom home on a large lot on one of Brentwood's nicest streets. The basement is fully developed containing a huge 24x18 rec. room plus 10x11 family rm. and 4-pc. bathroom. All this for $63,900. Call now for inspection.
595-5171 DOUG POSKITT 656-4236

METCHOSIN
WATERFRONT
A UNIQUE 4 bedroom, 2-bathroom home of individual design and distinctive charm is located close to Pearson's College and a safe sandy beach on a ½ acre of secluded property. The many features include an open staircase leading to a balcony overlooking the high ceiling living room, a brick fireplace, kitchen with eating area, separate dining room, sun room, den, large verandah, and decking, with extensive use of cedar both inside and out. The home is 2½ years old with electric heat and a surplus of insulation. Priced at $89,900 for a fast sale. ML 13238. If you like room to breathe, call
595-5171 TONY BROGAN 388-6275
PAGE 2471

GORDON
HEAD
Choice of new homes from $62,900. Three bedroom, 1½ baths. Call me now for details on different locations and floor plans.
TERRY SMOLLETT 656-5882
592-1768 WILL SHEPPARD 592-0878

4 BEDROOM
Family home close to schools buses and shopping. Basement is 1 bdrm in-law suite. Over 1800 sq. ft. finished in this older 2 storey home. MLS 13053.
TERRY SMOLLETT
595-5171 656-5882

2 NEW
QUALITY HOMES
BY
WINCOTT CONSTRUCTION
3-bedroom homes located in Sidney containing many quality extras for those who want something a little better. Call now
595-5171 DOUG POSKITT 656-4236

QUIET
COZY
COMFORTABLE
Neat 3-bedroom full basement home located in the desirable Maplewood area. Note these nice features. Hardwood floors, plaster walls, main floor laundry, mature cherry tree. Don't delay, call now. ML 12309.
595-5171 DOUG POSKITT 656-4236

4-BEDROOM
3 YEARS OLD
Within the 6½ mile circle, on a quiet cul de sac, this immaculate newer home is ideally suited to family living. Attractive chalet style stained siding with stucco exterior on well landscaped grounds including large cement, tree shaded patio, vegetable garden, children's play area. Master bedroom ensuite and rec room plus roughed-in third bathroom complete this 1560 sq. ft. residence.
THE ZIEGLERS
595-5171 592-1768

3 BEDROOMS
$49,000
This is an excellent cosy no basement home that requires no work to move into immediately. Large lot, separate garage and a prime location, close to Richmond School, buses and shopping. To view today call
595-5171 TONY BROGAN 388-6275

LAKEFRONT
65 FEET ON
LANGFORD LAKE
Delightful modern 1-bedroom cottage. 15x20 living room, 10x10 dining room, cabinet electric kitchen 8x12, 4-pce. bathroom and auto oil heating. This lot is approx. 200 ft. deep with 8 mature fruit trees, boathouse, storage shed and work shed. Separate garage. Full price $55,500.
595-5171 DIRK OKKER 478-4501

OAK BAY BORDER
4 BEDROOMS
Delightful 14-year-old on a quiet crescent just minutes from Oak Bay Village. Oak floors throughout, attractive siding and stucco exterior. 3 bedrooms up and 1 down with roughed-in 3-pce. bath. Maturely landscaped 63x95 lot.
$64,900
THE ZIEGLERS
595-5171 592-1768

Hollanders
An immaculate home of 3 bedrooms, living rm., dining rm., full basement just minutes walk from the Christian Reform Church. If you have been looking — this is it.
$52,200
THE ZIEGLERS
595-5171 592-1768

3.3 ACRES
2 HOMES
WATERVIEW
This has to be the best deal in town. Garry Oaks and Douglas Fir well spaced on land that slopes upward in easy stages affording tremendous privacy and magnificent views at every level. About 100 ft. from Langford Lake and 600 ft. from beach access. 2 existing 2-bdrm. homes are in fine repair and as rentals have never been vacant. Bargains today are scarce but this is really one at
$61,500
THE ZIEGLERS
595-5171 592-1768

CORDOVA BAY
On the Ridge at 4951 Thunderbird Pl. Some sea views. Just reduced in price, this large 3 bedroom, 3 bathroom rancher has a fully developed basement. Drive up Haliburton Rd. to see it or contact JIM RANSON of Westgate Realty, 388-9941 or 479-5910.

NEW HOME
$48,500
You will never see this price again on a 3-bedroom, 2 bathroom, full basement home. At 1277 STELLY'S X RD. There is also a larger new home at $53,900. These are the last of the HUCKER built homes in this popular Brentwood area. Call JIM RANSON Westgate Realty. 388-9941 or 479-5910.

250 HOUSES FOR SALE

IPR Island Pacific Realty Ltd. 3200 QUADRA 388-6231

CLOSE TO SHAWNIGAN LAKE
One acre building lot only $12,900. Gently rising. Sign on Renfrew Road, 1 point 7 miles past Shawnigan Boys School. BEN GREIG 598-3105 or 388-6231.

COUNTRY SETTING $46,500
Located close to all amenities, this 23 year old 4 bedroom full basement home is tucked away on a quiet cul-de-sac. Spacious living room with fireplace, full basement with rec. room, large lot perfect for gardening and much more. Call CHRIS GREIG 388-6231 or 479-7995 ML No. 12627.

COUNTRY COMFORT
is what this delightful home offers only 5 minutes from the city. Almost 1300 sq. ft. of living area with 2 bedrooms on the main and one down. The house is set well back on over a one-third acre lot, and very near the ocean. Offered at $49,900. To view call
BOB KOHLRUSS
Res. 598-7689 or 388 6231.

ROOM TO LIVE
2 Br. bungalow with lots of space. Beautiful Sunny Kitchen Large Dining area, 2 chesterfield Living Room, extra Br. and D.I. Garage in Bsmt. Large lot. Fruit Trees. Sep. double garage. Quiet Street close to all amenities. Burnside Gorge Area. What more would you want for $53,500. Exclusive with GRAE LANGSTON 386-8596 or 388-6231 Island Pacific Realty.

MARIGOLD $56,900
Lovely 5-Bedroom Family home. Large living room, Fireplace, Sundeck off Master Bedroom. Large view lot. For more info phone FREDDY STARKE 388-6231 or 479-3866.

RETIREMENT CHARMER
Lovely cozy 2-Bedroom Bungalow. Stucco exterior, good sized lot close to bus, stores and Golf Club priced at only $39,900. Try your Down payment. FREDDY STARKE 388-6231 or 479-3866.

MODERN 4 BDR. $47,900
Charming rural setting. 1400 sq. ft. of finished living area with a full basement, fireplace and a huge 89x198' lot. Try your offer. MLS. To view call G. Nicholls or G. Finnigan 388-6231 or 479-1040 or 598-7689.

$45,000
3-bedroom Bungalow. 75x100 lot separate garage. Call R. KEELING 388-6231 anytime.

TAKE A LOOK
and you'll see a good spacious 3-Bed. Rm. Family Home at a Bargain Price only $39,000. Call LARRY QUAGLIOTTI 479-6609 or 388-6231.

RURAL LOVE NEST
On a large lot and only 7 min. from town, 1½ bedrm., nice living room with fireplace, large modern kitchen with nice bright eating area, a perfect little love nest for the newly weds. New listing asking $33,000. BEN GREIG 598-3105 or or 388-6231.

DEANS HEIGHTS 2 BEDROOMS $48,500
Immaculate 2-bdrm. home on nicely landscaped lot. Bright living room with rustic F.P. Rumpus room off kitchen. Ideal no-step bungalow. Phone OLE KNUDSEN, 598-2461 or 388-6231.

TOWNHOUSE WITH PATIO AND GARDEN $41,850
Living room extended outdoors by beautiful patio and garden. 3 bedroom, 4-year-old townhouse close to shopping centre but on quiet street. Easy financing. Call DOLORES MILES, 652-2735 or 388-6231.

OAKLAND SCHOOL AREA
1100 sq. ft. solid stucco bungalow with two bedrooms. Good-size LR. with fireplace, dining room and kitchen, well landscaped 50x130 lot and a good high location. Part basement and drive-in garage. Asking $47,500. BEN GREIG, 388-6231 or 598-3105.

SIDNEY 4 YEARS OLD 4 BEDROOMS
MAKE AN OFFER. VENDOR HAS PURCHASED AND IS ANXIOUS TO SELL.
Completely finished and better than new. Modern 2 bedrooms up and 2 down with 1½ baths. Situated on large fenced lot. New MLS. To view call GERRY FINNIGAN 479-1040 OR GLENN NICHOLLS 598-7689 or 388-6231.

EARL GRAY $47,900
Immaculate Gorge Area Home offers 1250 sq. ft. of comfortable accomodation with 3 bdr., large living room with fireplace, dining room and convenient kitchen — eating area set up. A full high basement home on a well landscaped lot with its own small greenhouse out back. MLS Call TOM RAIG at 388-6231 or 385-1606.

LANGFORD
Two bedrooms full basement, could be in-law suite. Extremely large LR and DR. Two bathrooms, large recreation room with built-in stereo and bar. Excellent condition throughout. Asking $55,900. Quickly call IRENE DALZIEL 388-6231 or 477-6380.

GORGE AREA
No-step modern bungalow with full basement and lots of parking. Two bedrooms on main floor and extra bedroom and rec. room down. New exclusive at $53,900. Should sell quickly. BEN GREIG 388-6231 or 598-3105.

2 BEDR. $49,900
32-year-old home in good condition on full bsmt. with drive-in garage. Apartment zoned lot is an added feature. OLE KNUDSEN, 388-6231.

HANDYMAN SPECIAL
Small home that would suit young couple or investor. Close to Victoria High school on 50x130 lot and asking only $29,900. MRS. McKEAGE 479-5868 or 388-6231.

ROCKHEIGHTS $74,900
1800 sq. ft. ultra-modern, 3 bdrms., 3 baths, 2 fireplaces. Close to all amenities. Sundeck, dining room, full basement, rec. room and bar. This home is long-low and lovely. Sits on a superbly landscaped large lot. The owner promises to carry a GENEROUS 1st mortgage. MLS. Call G. Nicholls or G. Finnigan, 388-6231 or 479-1040 or 598-7689.

ESQUIMALT CHARMER
Lovely 2-bedroom starter or retirement home, immaculate throughout. Tastefully decorated, including modern kitchen within walking distance of Gorge Vale and Naden. Priced to sell quickly. Try your down payment Only $38,900. See it today with BEN GREIG 598-3105 or 388-6231.

IPR Island Pacific Realty Ltd. 3200 QUADRA 388-6231

SELKIRK - GORGE AREA
Just listed. One owner, 2-bedroom — bungalow, two fireplaces. Full basement exceptionally fine garden and landscaping. Call BOB KEELING, 383-3860 or WALTER MULLER, 477-9120 for appointment to see.

SOOKE $45,900
Immaculate 4-year-old home on quiet road with good ocean views. Spacious living room with fireplace, separate dining room, 4 bedrooms with work area and laundry area in basement. Priced to sell quickly. Call CHRIS GREIG 388-6231 or 479-7995.

BLOCK BROS

1800 Blanshard
3636 Shelbourne
1949 Sooke Road
9779 4th Street,
Sidney, B.C.

OPEN HOUSE FRI.—SAT.
2-4 p.m. On Tremblay off Torquay. Excitingly different home ready for occupancy. Open ceilings with beamed living rm., separate dining rm., large kitchen with eating area. 3-pce. ensuite plus dble closets off master bdrm. 2 sundecks, dble carport. $69,900.
386-3231 LOREA TUBB 477-6617

$29,900
Will consider all offers on this immaculate 2-bdrm. condominium featuring hardwood floors, large bright rms., L-shaped living-dining rm. and separate laundry rm. Unit provides swimming pool and parking facilities. Why rent when you can purchase. ML. 11059.
656-5584 BILL MOSHER 652-2868

LIKE TATTERSAL?
2- or 3-bdrms., modern stucco house with FHC developed bsmt., fenced yard and paved driveway to double carport. Near to all amenities. Asking $48,900 and open for offers.
386-3231 KEHAR DHAMRAIT 383-2491

BEST FOR LESS
This is a well maintained 2-bdrm. home on a 50x100 lot. On a quiet residential street. Full high bsmt. Kitchen has just been redecorated. Priced for action at $34,900. Call now for appointments to view.
386-3231 BOB KERSHAW 592-6062
ROB FUKUSHIMA 479-3408

TEN MILE POINT
CHARACTER WITH SECLUSION. You can have something different snuggled in among evergreens in this 3-bedroom (master twin sized), no-basement home. The warm living room has a cozy heatilator fireplace. Family room, den, large kitchen with eating area all on the same floor. Use your imagination here for renovating, but delightful as is.
477-5705 ERNA ELLSAY 477-1841

1747 TIFFIN PL. OPEN 7-9 P.M.
Only one left. New 3-bedroom home. First mortgage available up to $43,000 at 10½% interest rate per annum. 1½ baths. Sundeck. Close to all levels of schools. $60,900. Tiffin Place is off Tremblay from Torquay.
477-1841 RON EMMERSON 658-8386

Possession Sept. 1 GORDON HEAD
$51,900. Two bedrooms up and one down in this 1½-year-old home near schools, Racquet Club and University. Mortgage of approx. $23,700 at 10% can be assumed or increased.
477-1841 RON KERFOOT 652-2594

5 ACRES OLDER HOME
8½ mile circle. Choice sloping treed property with many fruit trees. Garden has been neglected but contains currants, raspberries, boysenberries etc. Property has good well, house with 2 bedrooms, large kitchen, bright dining room, living room with fireplace, plus basement and room to develop, 2 bedrooms up. Priced at $67,500. To view call G. L. LLOYD at 479-4105 or 477-1841.

HEART OF LANGFORD
2½ acres with small home and 2 guest cottages. Subdivision potential. Priced to sell at $59,900.
Norma Saunders. 478-9182
478-5561
June Corby 478-8780

BROADMEAD RANCHER
Situated on a large well landscaped lot this brick and siding rancher has over 2300 sq. ft. on one floor. A well decorated home which will appeal to the executive seeking a spacious property in an area of fine homes. There are 3 large B.R., the master has ensuite plus dressing room with built-in vanity, family room plus rumpus room, formal dining room, double garage. Many extras such as built-in stove and dishwasher, all drapes, intercom, etc. To view call:
BOB PAUL 478-5561 478-2477

SEAVIEWS
Situated on a large lot in the Albert Head area, this nice home offers views from all rooms in the main living area, access to Whitty's Beach and several parks. This well-constructed home has 2 B.R., 1½ baths, large family kitchen, living and dining room on main floor. Basement with rumpus room has full bath, extr B.R. plus room to develop as in-law suite. Situated in an area of other fine homes. Asking $69,500.
BOB PAUL 478-5561 478-2477

WILLS and WONNENBERG REALTY LTD.
1318 Esquimalt Rd. 384-0581

OPEN HOUSE 3363 HENDERSON SAT. 2-4 P.M.
3 bedroom — 1½ baths — in this lovely home situated on good-sized lot near UNIVERSITY — Oak Bay — Asking price $72,000. MLS. For prior viewing call RUBY REID anytime at 384-0581.

YOU'LL PROUDLY CALL IT HOME
LOVING care is evident in this 3-bedroom, 2-bathroom exceptionally fine home with many extras including an electrical timed underground sprinkler system, and a view of the Gorge waters from the large sundeck. MLS. To view please call:
PHYLLIS COUTTS
384-0581, 384-2641

ROYAL OAK DISTRICT
Immaculate three bedroom, split level with finished rec room, garage, large treed lot, on quiet dead-end street, only 5 minute walk to Beaver Lake Park priced to sell at $56,900, phone 479-4611 after 6 p.m.

D F Hanley Agencies Ltd.
D. F. HANLEY AGENCIES LTD. 3293 DOUGLAS STREET 385-7761

CIRCLE THIS ONE!
A GREAT OPPORTNITY YOU CAN AFFORD at $37,000
This attractive 19-yr.-old, 2-bedrm. home in the Langford area is available for immediate possession and owner will consider carrying a substantial mortgage at current rate. Drive by 2804 RODNEY RD., or call me now for appointment to view. MLS.
MARTIN HANLEY
385-7761 24 hrs. 477-1917 res.

7-YR.-OLD DUPLEX
Consider this attractive up-and-down duplex with nearly 1000 sq. ft. on each floor. Identical units consist of LR and DR in line; galley kitchen with laundry room off. 2 lge. bedrms. (the master of each with sliding glass doors to patio and balcony), 4-pce. bath and separate back yards. Stoves and fridge with each unit. See today and make an offer on $59,000. MLS.
PAT VICKERY
385-7761 24 hrs. 592-6192 res.

Just Listed Varsity Area $64,900 4 Bedrooms
QUICK POSSESSION, deluxe, very attractive home, quiet st., near bus line and all school levels, white brick fireplace in LR, DR, plus eating area in kit., 4th bedrm. plus pool rm. and rec. rm. with bar in full daylight bsmt. Balcony off kit., 2 bathrms., fenced backyard, carport. Priced for quick sale.
MABEL CRACK
658-8594 res. 385-7761 24 hrs.

BEST BUY in BRAEMAR HGTS.
Lovely, big 2-acre lot (1 acre cleared for cultivation) with 3 BR. Swiss-chalet style home. Spacious room sized and character open floor plan. Formal living rm. and dining rm. Excellent kitchen for Mom with eating bar; family TV centre with acorn fireplace, Lge. master bedrm., 5-pce. main bath, 2 sundecks, sewing rm. and rec. rm. Must be seen, Must be sold! Aug. 1 possession. Large 1st mortgage. Good value at $69,900. MLS 12704.
PHIL WARREN
385-7761 24 hrs.

URGENT CORDOVA BAY 4 BEDROOMS
Excellent value on this immaculate 4-bdrm. (or 3 PLUS den) home on quiet cul-de-sac on the Cordova Bay Ridge (15 mins. to downtown). Gracious 21 ft. living rm. with rock fireplace, L-shaped dining rm. has sliding door to scenic sundeck views. Master bedrm. with dble. closets, deluxe rec. rm. with fireplace, 2 bathrooms, garden potting rm. could be hobby room. Must be sold. Immediate poss. Owner will carry 1st mortgage. Excellent value at $72,500. MLS 12324.
PHIL WARREN
385-7761 24 hrs.

MUST SELL THIS WEEK
The owner will take late model car or boat in trade as down payment. Drive by 2766 PEATT ROAD in Langford and look at this 3-bedrm., full-bsmt. home. Asking $39,000.
BILL CARNEGIE
385-7761 24 hrs. 652-3627 Res.

"YOUR OWN "Sherwood Forest" CORDOVA BAY!
Robin Hood never had it so good! Tall, green and lots of them — TREES! About ½ acre of lush grass and tall trees on a quiet cul-de-sac in Cordova Bay. Waiting among the trees for you is a 2½ year young, sparkling home. 4 bedrooms, (2 up and 2 down) for the growing family, spacious living area with fireplace, roomy kitchen, Large sundeck off the good-sized dining area. The ground level entrance takes you to the large rec room (with fireplace), panelling and lush carpet. The downstairs bedrms have their own 3-pce. bath. A laundry-workshop area fills out the bsmt. In all, approx 1740 sq. ft. of living spaciousness PLUS a fantastic treat of a lot. All this for $69,900 with financing available. Come for a walk among the trees with me today!
CLIFF HALAYKO
385-7761 24 hrs. 382-5505 Res.

LARGE HOME THETIS LAKE
THE MAIN FLOOR OF this home contains 2 bedrms., living rm. with fireplace, dining rm. opening onto lge. sundeck, lge. kitchen with eating area and 4-pce. bath. The bsmt. has 2-pce. bath, laundry rm., 3rd bedrm. and rec. rm. with fireplace. Situated on almost ½ acre. This won't last at $52,500.
BILL CARNEGIE
385-7761 24 hrs. 652-3627 Res.

Owner transferred $42,400 HIGH QUADRA 2 BEDROOMS FULL BASEMENT
COMPLETELY RENOVATED SEPARATE GARAGE, 26x14
LOT 48x208
OWNER HAS BOUGHT
BUSTER EALES
385-7761 24 hrs. 595-8643 res.

UNIQUE POST and BEAM $65,000
This is an unusual ranch-type, post-and-beam, no-step entry, full high bsmt. home in Colwood Lakes. Natural wood ceilings are throughout the home. Large white brick F.P. that forms feature-wall and large easy to work in kitchen with skylight are just a few features of this 1250 approx sq. ft. 3-bedrm., 2 bath home. Call NOW for viewing. MLS.
RANDY SMALL
385-7761 24 hrs. 477-9694 Res.

BB BROWN BROS. on BLANSHARD
"People Helping People"

EARLY POSSESSION
Mount Douglas Area — a 3-bedroom stucco bungalow on a 107x110-foot lot. Special features include a 28-foot in-line living and dining room, full basement with partly finished rec. room and 2-pce. bath and attached garage plus carport. Asking $49,900. JOE RICKARD — 385-8771 (anytime).

FOR SALE Royal Trust
3400 DOUGLAS ST. 384-8001

OPEN HOUSE 1697 FOUL BAY RD. FRI., SAT. 2-4 P.M.
Drive, walk or take a bus but be sure to see this. It's like new inside. Well proportioned living room with new wall-to-wall over oak, unique fireplace. Fine dining room, modern kitchen and bathroom. 2 good bedrooms, full basement and functional sundeck, $53,000. Try your offer. Must be sold.
JOYCE MILLER
384-8001 598-3776

OPEN HOUSE SAT. 1:30 to 4 3780 PALO ALTO (Off Cedar Hill X Rd. at Richmond Rd.) TERRIFIC 5 BEDROOM SPLIT LEVEL HOME
Featuring huge sunken living room, 24x28, with massive rock fireplace, raised hearth 14-ft. long informal bar area, special lighting. Deluxe kitchen, open area dining room and family room comprise next level. Efficient kitchen has eating area, avocado built-in oven and counter to range with double fan and large chopping block, double S.S. sinks, built-in dishwasher, vegetable sprayer and wired for garburator, many cupboards and ample counter top. Sliding glass doors of family room lead to secluded back garden, patio, barbecue and fishpond. Upper level consistts of 5 (FIVE) bedrooms. Deluxe master bedroom has full large 4-pce. bathroom and large 5-pce. bathroom services, the remaining bedrooms. Newly listed at $79,900. This home offers a delightful style of living for the larger family. CONNIE REYNOLDS, 384-8001 or res. 477-8914.

OPEN HOUSE SAT. 1:30-4:00 1995 CASA MARCIA
Owner has been transferred and hates to leave this lovely three-bedroom home. Bright living room with fireplace and adjoining dining room. Spotless kitchen with eating area. Two bathrooms and spacious rec room. Large sundeck for easy living and situated on a dandy lot with sea glimpses. See for yourself. Full price $74,900. In attendance:
WALLY MILLIGAN
384-8001 598-2017

OPEN HOUSE 2882 PICKFORD SAT. 1:30-4 P.M.
This 2 year old stone and stucco bungalow compliment this preferred area, it's pretty as can be. 3 good bedrooms (master ensuite) 3 bathrooms, large living room, excellent dining room. Eating area in 12x12 kitchen. The full basement has a special rumpus room, tiffany lamps included. 4th bedroom roughed-in good workshop. Note lot size 75x130. $62,500.
DAR GARSIDE 384-8001

OPEN HOUSE 2776 VANTILBERG CRES. SAT. 1-4:30
(and 2-4 afternoons Monday through Saturday until sold). Colwood golfers here is your chance. A truly lovely 3-bedroom home at just $61,800. Large L-shape living and dining room with sliding doors onto a secluded patio in park-like surroundings. Rumpus and utility rooms on lower level. Your dream can come true as owners have left for Vancouver and possession can be immediate. MLS 12675. View with:
JOYCE MILLER JOHN MORRY
598-3776 384-8001 592-9770

OPEN HOUSE SATURDAY, 1:30-3:30 2323 GREENLANDS ROAD (Just off Lexington) JUST LISTED!
Quality-built six-year-old executive home boasting an amazing amount of professionally finished living space plus a most imaginatively landscaped garden. Traditionally influenced living and dining area, four bedrooms, three bathrooms, plus gentleman's study and exceptionally large recreation room that can easily be divided into two generous rooms if desired. Double drive-in garage, plus many more extras you must see to appreciate. Excellent financing. Asking $109,000. Another quality home listed with:
JEANNIE DEWHURST
384-8001 477-6040
In Attendance: LEN TAYLOR
384-8001 382-9485

OPEN HOUSE SAT. 1:30-3:30 2294 GREENLANDS 2298 GREENLANDS
Two exceptional new Gordon Head homes completed, landscaped and ready for occupancy. 3 bedrooms with room for more, 2 full bathrooms with another roughed-in, extra large kitchens with lots of counter and cupboard space, really exceptional living and dining rooms. Double garages. Priced to sell quickly at $84,500 and $87,500. If space is your problem — Greenlands is your answer. See for yourself Saturday or phone for prior appointment.
JEANNIE DEWHURST
384-8001 477-6040

OPEN HOUSE SAT. 1:30-4:00 19 EATON
Strawberry Vale area on a quiet street — cosy stucco bungalow, cathedral entrance living room, dining room, with sundeck off overlooking terraced garden — beautiful cabinet kitchen plumbed for dishwasher, 2 bed room on main, plus 1 down, 4-pce. vanity bath on main plus 2-pce. in full high basement — fully insulated with electric heating. Asking $55,500. Call:
JESSIE McGRATH 384-8001

TREED LOCATION COLWOOD
Spotless family home on approximately a quarter acre lot. Three bedrooms on the main floor, living room with fireplace and lovely separate dining room, bright kitchen, two bathrooms. Downstairs is fully developed, family room with fireplace, den and addditional bedroom and bathroom. All this is in a dandy little treed cul-de-sac close to all conveniences. Oh yes! The price only $64,500 with early possession. MLS. Phone
WALLY MILLIGAN
384-8001 598-2017

$66,900 BRAND NEW LISTING
3-bedroom home on ¾ of an acre, First time offered for sale since built to NHA specifications 16 years ago. Wall to wall over hardwood, bright and cheery throughout this well maintained home is ideal for the busy family. Lots of room for the youngsters to run and do their thing in the huge backyard. Close to park, shops, excellent schools and University. For more details phone:
CONNIE REYNOLDS
384-8001 477-8914

SEA-VIEW VALLY-VIEW VALUE!!
2 bedroom modular home on a choice ¾ acre lot in Metchosin. Treed and landscaped with a super garden area. Also, there are 3 separate outbuildings. Where can you find low cost, low maintainance living today Right here—only $43,000. Full price (MLS) for further details please call:
384-8001 RAY SMITH 479-7777

ONLY $45,000 1251 ACTON ST.
Let's have some action on Acton St. Terrific family home — 2 bedrooms on main and 2 more upstairs off open stairway—also good rec area for youngsters. Come and have a look!
CONNIE REYNOLDS
384-8001 477-8914

FOR SALE Royal Trust
3400 DOUGLAS ST. 384-8001

UPLANDS BORDER GRACIOUS FAMILY LIVING
room home situated in a choice area on a large 100x120 ft. nicely landscaped lot with rear lane access. Large living and formal dining room. Entertain your guests in the 29x14 ft. rec. room with bar or the pool table size playroom. 5-pce. and 3-pce. bath on the main floor and a guest-size bedroom, plus 3-pce. bath down. Asking $95,900. To view please call:
BILL JENSEN or RON BLACK 384-8001

FANTASTIC VIEW SOUTH OAK BAY
This home was designed to take advantage of the panoramic view from almost every room in the house. An ideal family home. Large living room with slate fireplace. Good dining area, unique family room off kitchen, almost completely glassed in. 3 bedrooms and 1½ baths. Downstairs a large rec room with fireplace and sliding glass doors opening onto a private patio, another bedroom or den, 3-pce. bathroom and large bright laundry room. Asking $129,000. Really a pleasure to show. MLS 13092.
MARG or GLEN McGREGOR
384-8001 477-3675

BEAUTIFUL BEACH DRIVE
Located in choice Uplands area — this lovely rancher type home situated on ½ acre. Large living room with fireplace and wall-to-wall carpet — dining room with double glass doors leading to secluded garden — 3 bedrooms with wall-to-wall carpets, 2 complete bathrooms and den all on main floor — large rec room with fireplace — extra bedroom and 3-pce. bathroom in full high basement. TOTAL FINISHED area 2,375 square feet. Immediate possession. asking $0125,000. For viewing call:
JESSIE McGRATH 384-8001

COLWOOD 3163 WOODPARK DRIVE
Offered for sale for the first time — lovely 3-bedroom home with an in-law suite — Large living room — California white marble fireplace — rosewood feature wall — separate dining room — Large kitchen with eating area — 3 bathrooms, treed landscaped lot on quiet cul-de-sac in an area of new homes. asking $61,500. For viewing please phone:
JESSIE McGRATH 384-8001

VICTORIA WATERFRONT EXECUTIVE LIVING
Victoria living at it's best can be yours in this gracious an elegant waterfront home. Charm begins when you enter the spacious foyer, and into the "grand piano" size living room across from the formal dining room, both overlooking the water. Bright and cheery deluxe kitchen with hook up for washer and dryer, dishwasher and nook (also overlooking the water). All this on the main floor, plus large lounge room and a four-pce. bath. Upstairs are three large bedrooms, closet space and storage galore, two 4-pce. modern baths and sewing room. full basement with large family room, fireplace, also overlooking the water. manicured ¾ acre lot complete with waterfront patio, fruit trees and two-car garage. Close to schools. It's a grand and gracious home and pride of ownership shows throughout. It's a home you would be proud to own and entertain in. Don't be sorry to-morrow—Call us today for an appointment to view. MLS.
LEN TAYLOR ETHEL WALLACE
382-9485 384-8001 382-5998

VICTORIA REALTY LTD.
VR 386-3585

OPEN HOUSE SAT., 1:30-4:30 3851 LILLIAN PL. (Shorncliffe off Cedar Hill)
Deluxe three bedroom home in an extra large treed lot, quiet cul-de-sac. Extremely attractive, low profile exterior, double carport, open stairwell to the full high basement, finished games room with floor to ceiling rock fireplace. Terrific kitchen with nook, quality wall to wall thruout. This area is close to all amenities. Owners must sell, transferred. MLS. Priced to sell at $75,900.
477-1317 DAVE ROBERTS 386-3585

HELD OPEN WATERFRONT 10367 ALL BAY RD. (OFF RESTHAVEN) SAT., 2-4:30
Your opportunity to own approximately 110 feet of waterfront over 1-3 acre, offering quiet seclusion and spectacular views. Just a couple of steps to the beach. Entire property in superb condition. Mr. James in attendance. victoria Realty Ltd., 386-3585, res. 477-8134.

ESQUIMALT $60,000
You will be pleasantly surprised when you see this well built and nicely located three-bedroom full basement home of 1220 sq. ft. A level cathedral entrance leads to the through hall and large living room, "L" dining room, sliding glass door to large sundeck, family-kitchen with eating area, three good bedrooms. The basement offers a finished bedroom, laundry area, roughed in bath and rec. room. Spacious lot with parking at the rear of the house, dandy garden area. To view this exclusive listing please call Grant MacFarlane at 386-3585 anytime, or Res. 479-8528.

CONDOMINIUM
IN SIDNEY, Children and controlled pets allowed in this three-bedroom, 1½-bath home. Have your own fenced yard and storage space. W-W carpet throughout. Plumbed washer and dryer. Asking $33,900. To view call Neva Pennie, 386-3585. MLS

OPEN HOUSE 907 ST. PATRICK SAT. 1:30-4:30 SOUTH OAK BAY 4 BEDROOMS
Residence of charm, for sale by owner. Large living room and large separate dining room both with fireplaces. Large modern kitchen with eating area. 4 bedrooms (or 3 and a den), full high dry basement with large rec. room. Close to school, park, beaches and bus. Offers to $67,900. 598-5081.

Executive Home
One-year-old lovely Spanish designed home, 2152 sq. ft. On 2.2 acres fully landscaped. Spacious sundeck off living room, overlooking city of Duncan. Two fireplaces, four bedrooms, 2½ bathrooms, too quality carpeting throughout, all double glass doors and windows, plus many other special features. Must be seen to be appreciated. Phone 748-2338.

FOR SALE BY OWNER, 2 OR 3-bedroom home in exclusive Cadboro Bay residential area, on Arbutus Rd. near 10-Mile Point. Hot water heat, fireplace, 1½ baths, drive-in garage or workshop, ample parking area, valuable sewered corner lot. Only mins. from University, schools, stores and beach. Convenient bus service. Clear title, $66,000. 477-4291.

OLYMPIC REALTY LTD. 385-5741

OPEN HOUSE SAT. 1-4 P.M. 885 PARKLANDS DRIVE
In an area of pine, oaks, roses and evergreens, this 3-bedroom bungalow sits on a third of an acre, close to all facilities. Fireplace, hardwood floors, rec room, sundeck and drive-in garage. Immediate possession, so you can settle in before school starts. Price $58,000. Let me host you this Saturday. AL TASSIE, 384-9069 or office 385-5741 anytime. Courtesy to sales persons.

OPEN HOUSE 1008 JENKINS FRI. and SAT. 1:30-4:30
Cozy 3-bedroom bungalow; knotty pine living room; large kitchen; WW throughout; situated in the Glen Lake area close to all school levels. Lots of room for extra parking on the good sized lot. SHIRLEY MCLEOD, 385-5741 or res. 478-2864.

OAK BAY FAIRFIELD
Lovely, large family home on quiet street. 5 bedrooms, large kitchen, 1½ baths, family room. Could be ideal for in-law setup. Separate garage with power. M.L. 12647. Drive by 930 Lawndale and call MELODY VILLENEUVE at 385-5741 or res. 384-8563.

MID-SUMMER SPECIAL IN ROCKHEIGHTS
Beautiful view, three bedrooms, eight years old, stone fireplace, wall-to-wall caprets, sundeck, carport. Under $65,000 and carries a large mortgage. To learn more about this fine home in a choice location, call AL TASSIE, 384-9069 or office 385-5741 anytime.

SPACIOUS RANCHER IN LANGFORD
Drive by 666 Strandlund Ave., then call me to see inside this 14-year-old three bedroom, two bathroom home with its 26x17 living room and 17x13 kitchen. Immense stone fireplace, knotty pine panelling, window seats, built-in bar, wall-to-wall carpet and elec. heating. Has double carport plus parking space. Exclusive with AL TASSIE, 384-9069 or office 385-5741. Enquire about our guaranteed home trade plan.

COLOMBIN'S STEPPING STONE $33,500
Plant this seed in the garden of Real Estate. Care for it—cultivate it, then take advantage of our Trade Plan to step up. Older liveable 2 BR home with part basement. Between Town and Country and Mayfair shopping centres. F. COLOMBIN, 385-5741 or res. 385-3033.

ESQUIMALT
2-bedroom plus large attic which could be developed. Guest-sized dining room, comfortable living room with fireplace. Lots of kitchen cupboards. Close to schools, and parks. $48,500. To view call ELLWOOD NAULT, 388-4150 or 385-5741 anytime.

FAIRFIELD BY THE SEA
A big older house on a beautiful expensive lot, close to sea and town. Price is low because it needs a little decorating. So hurry on this one. Call LILIAN MCLEOD, 592-4968 or 385-5741 anytime.

UPLANDS
Perfect home for a small family or retired couple who enjoy seclusion on over a ½-acre lot in a beautiful prestigous area. Entertainment size living and dining room; den with fireplace; 2 large bedrooms plus family room with 3rd fireplace. Call LILLIAN MCLEOD, 592-4968 or 385-5741 anytime.

BEST BUY $43,500 TOWNHOUSE
Compare and try to match this accommodation at the price!!
—3 bdrms. (20x12' master with balcony and vanity sink)
—family room,
—1½ baths.
—utility room on main level.
—front and back patios
—all appliances included.
Call MELODY VILLENEUVE, 384-8563 or 385-5741 anytime.

OLD-TIME CHARM
This spacious older home is in beautiful condition inside and out. 2 large bedrooms; 13x21 living room with lovely older style tile fireplace. Like entertaining? See this 19x12 dining room with sliding glass doors to the sundeck. Grand entrance hall. All the natural wood panelling and beams have been beautifully maintained. Quick possession could be arranged. Asking $58,000—clear title. You must see! M.L. 13280. Call ELLWOOD NAULT, 385-5741 or res 388-4150.

LICENSED RESTAURANT BY THE SEA URGENT SALE!
Here is opportunity knocking for right operator — owner now living out of town and MUST SELL. Sacrifice price of $110,000 includes property, building and almost-new equipment. 60 seat capacity. Also coffee bar and take-out counter. Excellent financing available. Make an offer. M.L. Call MELODY VILLENEUVE, 385-5741 or res. 384-8563.

GORGE-BURNSIDE
Immediate possession can be given to this clean and spacious 2 bedroom home. Full basement with rec room or extra bedroom. Larger than average yard; fenced; nice sundeck; sewing room. Asking $48,500. M.L. 13281. Call ELLWOOD NAULT, 388-4150 or office 385-5741 anytime.

Kasapi Construction

OPEN HOUSE 4470 MAJESTIC FRI. 4-7 P.M.
New family home near Mt. Douglas Park. 3 bedrooms, large kitchen with good sized living room, Sun porch in rear with very large roughed in rumpus room with angle fireplace in basement. Excellent financing, NHA at 10½% — 24-year term. Ask about trading your present home. Full asking price $58,900.

OPEN HOUSE SATURDAY 1:30-4:30 P.M.
Brand new. In treed area of high Quadra.
1278 PERSIMMON PLACE
For information on above Ph. 386-6191 A. WILLIS

CANADA PERMANENT TRUST
1125 DOUGLAS ST. AND 3647 SHELBOURNE ST.

BROADMEAD'S BEST BUY
A luxurious 4-bedroom rancher type home of 3000 sq. ft. Feature a spacious quarry tile entry, living Rm. with exceptional fireplace separate sunken dining Rm., kitchen with nook and appliances, family Rm. with F.P., 3 bathrooms, large R.I. Rec Area. Numerous other features best seen to be appreciated. Excellent value at reduced price of $109,000 (ML). For viewing call Herb McDannold, 658-8844 or 382-9191.

$38,900
Price reduced on this 3-B.R., storey and half located on large Wascana St. Lot (ML). New alum. siding, wiring and furnace. Interior needs handyman's touch to complete started renovations. To view call Herb McDannold, 658-8844 or 382-9191.

James Bay Classic Brick Exterior
Owner says sell and offers this fine home for $55,000, renovating needed inside to make this everyone's close in dream house. Near the water. Phone us to view. MLS SID HASLAM 477-1994 or GRAY LAITE 656-5267.

Stop Looking
If you want a 4-bdrm home on a large lot near Oak Bay border this is it. 2080 sq. ft. on main floor, basement, separate garage and .65 acre lot. You have to see it to believe the charm and convenience afforded by this beautiful home. PAUL HYATT, 656-3150.

Look to Uplands For Value $149,900
This quality home will delight the most descriminating buyer. Three large bedrooms, 2 baths, seperate fireplaces den, recreation room with fireplace, dining room with entertainment patio off. Gardens second to none with fountains, stream and waterfall, duck ponds and much much more. All on one floor, with treed privacy. MLS GRAY LAITE 656-5267 SID HASLAM 477-1994.

Vacant Possession
Move right in to this 3 bdrm. full basement home in Sidney. WW carpet throughout.. Vanity bathroom sliding doors to sundeck room dining rm. White brick fireplace in living room. To view please call FRAN McVITTIE 382-9191 or 478-4090.

Open Sat. 1-4 1591—1599 Burnley Place
Brand new 3-bedrm. bungalows with organized basements, 8 feet high. One is ready now, and the others will be ready next month. All feature ensuite plumbing, heavy insulation, 200 amp service with all electric heating, and all are under the Hudac Warranty. Large 10½% mortgages available. Exclusive with A. J. "SANDY" CRAWFORD, 477-1561 or 477-0141 or BRUCE BATEMAN, 384-2827 or 477-0141.

Open Sat. 1:30-4:30 471 Webb Place
Spotless, 5 years old., 3 bedrms., with 4th in basemt. F.P., large immaculate lot on quiet cul-de-sac for prior viewing call BILL BROOKS 478-3197 or 477-0141.

Open Saturday 11:30-1:45 1155 Marchant Rd.
(Brentwood Bay), nice home on large lot, 3 bedrms., plus family rm. in basemnt. New carpet over H.W. floor. 1½ bathrms., D.R., all appliances and drapes stay at the price of $53,500. MANUEL LOPEZ 384-9150 or 477-0141.

Open Sat. 2:30-5 3757 Duke Rd.
(Off Metchosin Rd.) Albert Head area. Beautiful custom built bungalow, 1 clear acre of land, fenced, 2 bedroom. 2 patios, separate garage, shake roof, seaview, many other feature to appreciate on viewing. Priced at $69,000. MLS. MANUEL LOPEZ 384-9150 or 477-0141.

Open Fri. 5:30-8 3251 Qrillia (City)
Tremendous accomodation, large deep lot, 5 bedrm., (2 up 3 down) 3 down, good location and convenient. Priced at $46,500. MLS. MANUEL LOPEZ 384-9150 or 477-0141.

Teen Ager $52,500
14-year-old full basemt. bungalow in good condition, located 2 blocks from the Gorge Waterway. Move in August 31st and enjoy these 2 bedrm., 2 bathrm., 2 F.P.s, and two living rooms, plus a D.R. with access to a pleasant sundeck and a 3rd bedrm. R.I. downstairs. Excellent financing available. MLS 12850. Phone A. J. "SANDY" CRAWFORD, 477-1561 or 477-0141.

Lake Hill Character Home
They first don't make them like this anymore. From the gracious entry with its own F.P. to the master bedrm. with its own F.P., this home has nothing but charm. Large separate D.R. with F.P., 3 bedrms., 2-3 pce. bathrms., beautiful Rec. Rm. with wet bar plus huge games rm. All situated on of an acre. Vendor will consider all reasonable offers on asking price of $88,900. New. MLS. LARRY M. BROOKS, 383-3203 or 477-0141.

3 Bdrm.—2 Level Condominium
A beautiful place to live at a reasonable price. Large L.R. with L-shaped D.R., kitchen with fridge and stove and separate laundry rm. with washer and dryer. Try your offer on asking price of $35,900. MLS 13041. LARRY M. BROOKS, 383-3203 or 477-0141.

6 New Homes Gordon Head
1 and 2, 3-bedrm. basement home, large separate entry — quality construction and carpets, 1178 sq. ft. $63,500. 3. 3-bedrm., full-basemt. cathedral entry, still time to choose your own carpets and colours. $63,500. 4. 2-bedrm., full basemt, home, 1247 sq. ft. of luxury living. $72,500. 5. 3-bedrm full basemt home, 1254 sq. ft., 3-pce. ensuite, quality throughout. $72,500. 6. 3-bedrm., full-basemt., huge sundeck, 2 F.P.s, 3-pce. ensuite, top quality home. $72,500. Please call either LARRY M. BROOKS, 383-3203 or 477-0141, or WALT SLOCOMB, 383-4035 or 477-0141.

Glanford Exclusive
Situated on a quiet cul de sac with underground wiring sets this meticulous 3-bedrm. family home close to all amenities. Extras include feature wall in L.R. and D.R. of teak, built-in dishwasher, 2-pce. ensuite, finished family rm. and fully fenced rear yard. Priced to sell at only $60,900. WALT SLOCOMB, 383-4035 or 477-0141.

1½ Years Young $52,900
Located in a new section of Langford this home offers 4 bedrms., (1 down), Large L.R. with floor-to-ceiling brick F.P., separate D.R. convenient kitchen with sliding glass door to extra large sundeck. Lots of room for more development in the full basemt. MLS 12932. WALT SLOCOMB 383-4035 or 477-0141.

CANADA PERMANENT TRUST
1125 DOUGLAS ST, and 3647 SHELBOURNE ST.

Drive By These Two R3 Properties
1358-1360 Hillside Ave. MLS 11548. Phone for details on these two properties. In this very popualr location. AUDREY GRIMSHAW, 592-2513 or 477-0141 anytime.

Brand New Low Down Payment
Drive by this new family home, 2344 Mills Road. Large attractive family room has brick F.P. with raised hearth. L-shaped D.R. and L.R., dark wood cabinets in the kitchen, 3 bedrms., roughed-in plumbing in full high basemt. and room for more development. MLS. Phone AUDREY GRIMSHAW at 592-2513 or 477-0141.

Building Lots
Six Building Lots in prime area of Gordon Head—underground servicing. Will build to suit. "WALT SLOCOMB 383-4035 or 477-0141 or LARRY BROOKS 383-3203 or 477-0141.

Brentwood Bay
Seaview. 2 years old., 2 bedrm. full basemt. home, ensuite, feature wall with slate F.P., sundeck, bsmt. roughed-in for further development including F.P., reduced to $54,900. MLS 12568. BARRY THORNDYCRAFT 477-8487 or 477-0141.

Esquimalt
Condominium. Ground Floor entrance to L.R., D.R., kitchen, utility, 2-pce. bathrm., then up to 3 bedrms., 4-pce. bathrm., and storage. Children, pets allowed. $37,900. MLS. JOHN RUSSELL 592-3248 or 477-0141.

Wanted
2 or 3 bedrm. bungalow about 20 years old, basemt., flat lot. Up to $52,000. Client waiting! JOHN RUSSELL 592-3248 or 377-0141.

Brand New $71,900
Built around a rock garden, this home's unique floor plan offers over 1400 sq. ft. of family accommodation. Located on a quiet cul-de-sac with family rm. off kitchen, 3 bedrms., 1½ bathrms., F.P. WW carpet, partical basemt., drive-in garage and very attractive brick and cedar shingles exterior. For further details phone DARIEN BAIN 658-5057 or 477-0141.

$37,900
Fairfield area, 3 bedrm. bungalow, occupancy 1st Septeber, sound, clean property with fenced lot ready to move in. BRUCH BATEMAN 384-2827 or 477-0141.

Duplex
Side by Side. 2 bedrms., on side, 3 bedrms. the other. Separate carports, large new storage shed at rear. New roof. Aluminum gutters, large level lot, Langford area. MLS. Reduced to $55,500. Call TED SMYTH 477-5617 or 477-0141.

Canada Permanent

WHITTOME'S
4520 West Saanich Road Royal Oak Branch 479-1667

UPLANDS TUDOR MANSION
OVER 5,000 SQ. FT. FIVE BRS. FIVE BATHROOMS SPOTLESS CONDITION. $158,000
479-1667 WILFRED DAVIS 658-8884

WILLOWS PARK OAK BAY $77,500
First time on market for this charming home in spotless condition in preferred area. This is a custom built home of 2 BR's, den with fireplace, full basement, main floor of 1640 sq. ft. with 23 ft. living room, 13x13 dining room. View by appt. with CHET HARRINGTON 388-4271, or WILFRED DAVIS 479-1667, Res. 658-8884.

LOOKING FOR SOMETHING IN THE COUNTRY
... then this lge. spacious 4 (or more) BR. home of only 3 yrs. is the answer. Absolutely spotless, low taxes, close to schools, just min. from town in Thetis Heights — early possession — only $55,700.
386-1234 BRIAN BROWN 479-1667

UNIQUE NEW HOME GLEN LAKE $57,000
This Quality 3 bedroom home has a delightful sunken Living Room, Ceiling High fireplace, Full dining Rm., Sliding door to secluded Patio. Modern Crestwood Type Kitchen. Cathedral Entrance, through hall plan. 4 pce. family bath, 2 pce. Vanity off Master Bedroom. Full lower level. Finished Rumpus Room, unfinished den. Laundry area. Wired and plumbed for Washer and Dryer. Roughed in plumbing for 3rd. Bath, Spacious drive-in Garage. Full price. $57,000.00. Immediate Possession. Call regarding the exceptional terms. Dial Cliff Stretch. 479-1667—592-3969.

THETIS HEIGHTS NEW LISTING
Modern home that sits high on the rocks among trees and with views across the hills from front and rear. Most attractive home with dark oak floors in beautiful condition, expensive wallpaper in most rooms, delightful kitchen with some brick facing, built-in Lady Kenmore dishwasher, Dutch door to sunny patio. Three bedrooms (master 16 Ft.) plus finished TV room. Well priced at $55,900. Early occupancy.
479-1667 Wilfred Davis 658-8884

J. H. WHITTOME and CO. LTD. ROYAL OAK BRANCH

MELTON
REAL ESTATE (B.C.) LTD.
912 Douglas Street
1610 Island H'way

FERNWOOD AREA SECLUSION—$35,500
Older cosy 2 or 3 bedroom, no step home. Big yard, fruit trees. Must be seen inside to be appreciated. Close to all amenities.
Mrs. Stapells Eric Frazer
477-4860 386-7551

$41,900 — SOUTH OAK BAY Small 2-bedroom older home on quiet street, by owners, 592-9388. No agents.

SINCE 1887 Pemberton, Holmes Ltd.
1000 Government St.

OPEN HOUSE 196 HOMER ROAD SATURDAY 1:30 - 4:30 P.M.
3 BR's, den and 1½ bathrooms. Oh happy home and only $55,500! Owner's are transfered, may be yours to enjoy before the end of August. Bright modern kitchen includes a nice breakfast room with private sundeck off. M. BR. features 2-pce. ensuite. LR has brick FP, view of Olympics. Formal DR oak floors, plaster throughout. Full bsmt. is completely insulated, freshly painted finished den, extra space for games room. Workshop and storage. Separate drive-in garage. Owners may carry some financing. MLS 12619. Please call
C. A. CLIFF ANDERSON
384-8124 or 477-3994

3502 CARDIFF PLACE OAK BAY
OPEN HOUSE SAT. 1:30-4:30
A very complete family home offered at $82,500. MLS. See our display ad in Friday Times and Saturday Colonist. In attendance.
STUART SIMPSON
384-8124 598-4056

McKENZIE ESTATES TOWNHOUSE — $53,600 JUST ONE LEFT
10½% FINANCING AVAILABLE. This 2BR townhouse has 1200 sq. ft. plus a full basement with FP. The development has only 11 units and is located close to the University, public schools, shopping and the Raquet club. A large 10½% mtge., is available or it can be bought clear title. There are 2 car parking spaces per unit and the assessment is $25 per mo. If you are thinking of a new concept in living and wish gracious accommodation, then be sure to see this. To view anytime call
JOHN F. COLWELL
384-8124 592-9828

BUILDING A BOAT???
—Gordon Head
—.73 Acre
—Huge Detached Workshop (28'x38')
—3 Br. Bungalow
—Asking $65,900
—Immediate Possession If Desired
—MLS 12862.
To view anytime call:
J. W. JERRY DOWNER
384-8124 or 383-3865

3550 BEACH DR.
In the exclusive Uplands is an unusual home and will appeal to the mature family seeking space, seclusion and a seaview. Access to this property is by a private driveway from CADBORO BAY RD. just past the UPLANDS GOLF COURSE. The floor plan provides a spacious foyer entry with a winding staircase to the lower level. An exceptional large LR with FP, a cosy panelled den with a balcony, a formal DR adjacent to the kitchen. There are 4 BRs, 3 bathrooms and an interesting recreation froom with a FP. The setting for this fine home is over ½ acre of lawns, trees and flowers. Excellent value at $132,000. MLS 12838. To view this fine home call:
384-8124 MR. GREENE 385-0795

ROYAL COLWOOD GOLF CLUB
A charming home just a 7 iron shot from the big yard to the course. The sunken LR, DR. Leading to sunny deck, secluded fenced yard, 3 bathrooms, 3 BRs, and a den. Good sized workshop. This home is in a quiet cul-de-sac and would be a delightful family home or a perfect semi-retirement home at $64,500. Why don't you drive by 104 LEILA (MLS) off Aldeane, then fix an appt. with:
DESMOND HOLMES
384-8124 478-1227
BRIAN HIGGINS
384-8124 592-2978

STOP AND COMPARE
Just being completed. Large 3 BR, 2 bath home featuring extensive use of cedar and brick. Large rooms, 2 FPs, full basement ready for development. Located on a quiet street just off South Foul Bay Rd. A well built, well priced family home.$78,900
R. I. MURPHY 384-8124

WATERFRONT?
If you are seeking a home by the sea with magnificent panoramic views, this is one of the finest modern homes in VICTORIA suitable for a family with several children. Accommodation is on 2 floors with an easy split-level entry and offers over 3500 sq. ft. of living space. There are 5 BRs, 3 bathrooms, LR, FR and a huge recreation RM. All with ... to ceiling FPs. A separate DR and a large well equipped kitchen opens to a sundeck. Built less than 1 year of the best materials and workmanship especially for the present owner. On almost ¾ acre of lawns and flower beds and with 90 ft. of seafront. An exceptional offering at $165,000. Exclusive. Courtesy to all agents. To view call:
384-8124 MR. GREENE 385-0795

MARYLAND DRIVE
SIDNEY—MLS 13083
Charming well-built 3-BR, 1½-bathroom and large family room, split-level on easy-care lot — only a 2-minute walk from the beach. Ample storage areas. Dble. CP. Ideal family or retirement home. Spotless inside and out, and one of the handsomest houses in town. $65,000.
384-8124 G. PERODEAU 656-4525

National Trust SINCE 1898

OPEN HOUSE!!! $41,500!! 101 SIMS AVE. 1-4 P.M. MON. TO FRI.
Asking $41,500 for this really nicely renovated comfortable home. Newly Tudor stuccoed, recent wiring, oil hot air heating, copper plumbing, modern, large kitchen with large dining area. Two bedrooms, living room; modern pretty bathroom. Full basement, carport and sundeck. Good corner lot. Home is immaculate. Net taxes just $161!! Remember 1-4 all week till Friday. Call Mr. Stothers, 595-2961 or 658-5025 for previews.

BETTER THAN MOST NEAT AS A PIN
You'll enjoy seeing this immaculate 2-bedroom home that's handy to bus, shopping, and playgrounds. Beautiful oak floors throughout. Large centre hall. Fireplace, Drive-in garage. Full basement has in-law suite possibilities with a partially finished room and 2-pce. bath. Nicely landscaped. Fruit trees and vegetable garden. Call for a drive-by. $52,900.
R. O. (BOB) HUGHES
595-2961 592-2128

HILLSIDE PLAZA $48,200
Convenient bungalow in popular area. Two or three good-sized bedrooms. Pleasant living room with fireplace. Spacious eating area off kitchen. Huge closets. Partially covered patio. Separate garage. All this and swimming pool too; Phone immediately.
JOHN KEATS
388-5451 (bus.) 384-4262 (res.)

BY OWNER, COMFORTABLE three-bedroom home, wall-to-wall carpet over oak floors, Drive-in garage plus side drive. Oak Bay border. 598-7353.

3-BEDROOM HOME. BY OWNER. Write Victoria Press, Box 134.

250 HOUSES FOR SALE

FOR SALE
Royal Trust

4082 SHELBOURNE ST.

UNIVERSITY AREA
OPEN HOUSE
FRI., SAT. 1:30 to 4:30 P.M.
3937 ANSELL ROAD
(from Shelbourne, turn east onto Mortimer, then north onto Ansell.)
Located only minutes from University, as well as all levels of public school, this 5 bedroom, 4 level split level is immaculate inside and out. Fully finished, it has a huge family room, games room, and wool carpeted formal areas. Immediate occupancy possible. Offered at $69,900. View leisurely at Open House or phone for prior appointment with:
477-0191 DALE YOUNG 384-6563

OPEN HOUSE
SAT., AUG. 2, 1:30 to 4 P.M.
1310 BURLEITH
Due to poor health vendor must sell this solid 4-bedroom home. Quality, convenience and spaciousness are yours in this large bright Craigflower home. In-line living room with fireplace, dining rooom and convenient kitchen. Close to all schools and amenities, on direct bus route to UVic. Large rec room, hobby room, laundry and 5th bedroom in full basement. Double lot, double carport, good garden and fruit trees. MLS. In attendance:
VERNA ROBERTS
477-0191 477-1317

ESQUIMALT
3 BEDROOM COND.
A 3 bedroom (2 level) condominium on Lampson close to schools, shopping and bus, with early occupancy, awaits some searching owner. Lower level has galley kitchen, dining area and ample sized living room and full 25' balcony. Only 4 years old, cement floors for quietness and a lovely sharp, neat unit most attractive at only $32,900. Call:
MURRAY ROTHSCHILD
477-0191 477-9393

MILL BAY
PRICED REDUCED
A golden opportunity awaits some buyer on this nearly new 2-bedroom home of 1000 sq. ft. 2 extra rooms already roughed-in for your needs, 70x185 lot, 21x11 waterproofed sundeck, seaview, fireplace, screened windows, and only 5 minutes from the ferry. Try your offers on this reduced price of $43,900.
MURRAY ROTHSCHILD
477-0191 477-9393

BEAUTIFUL
BRENTWOOD BAY
Large family? In-law suite? Or just space and privacy? Then this is what you have been looking for, 2,500 sq. ft. (2 levels) 4 bedrooms, 2 baths, 2 fireplaces, 2 driveways (1 double), large wrap-around sundeck, private trellised lower patio. All this on nearly .4 acre, well treed and shrubbed lot only 2 blocks from the water. Try your best offer on $68,900.
MURRAY ROTHSCHILD
477-0191 477-9393

FOR APPOINTMENT TO VIEW THE FOLLOWING PLEASE CALL
477-0191 JACK MOEN 658-5448

WEEKEND DRIVE-BYS
1—2450 SINCLAIR AVE.
Walk to the university. A solid attractive 3-bedroom home with self-contained in-law suite, plenty of parking space, double carport—$76,500.
2—2039 CASA MARCIA
4 bedroom Colonial, large separate living and dining rooms, 2½ baths. A fine executive property—$86,900. MLS.
3—1448 BAY STREET
3 bedroom inflation fighter, a dandy. Close to everything. Heatilator fireplace, 21 years old, just $44,900. MLS.
4—1086 ESQUIMALT ROAD
3-bedroom apartment zoned, fireplace in basement area for expansion and easily converted to inlaw suite—$56,000.
FOR APPOINTMENT TO VIEW THE ABOVE PROPERTIES PLEASE CALL:
477-0191 JACK MOEN 658-5448

JUST REDUCED TO $67,000
Easy financing available. Country atmosphere. This home offers these features:
—0.6 of an acre
—4 bedrooms
—2 bathrooms
—family room
—rumpus room with fireplace
—a separate dining room
—kitchen with built in stove
—living room with patio doors to enclosed patio with fountain
—carport and sundeck
—plus a 660 sq. ft., 1-bedroom suite with separate entrance.
Please call:
BARBARA LIEBENAU
477-0191 479-8389

SOUTH OAK BAY
4 BEDROOMS—$59,500
Sell, are our instructions and so we have reduced the price well below market value today for Oak Bay. This spotless home with its gleaming oak floors is a real family home. Located just one block from Dallas Road and the sea. You can't afford to miss it. Low taxes. Call now:
VIVIAN ROBERTS
477-0191 477-0281

MAYFAIR CENTRE AREA
$45,900
Neat 2-bedroom home. Top condition, separate living and dining rooms, good kitchen, wall-to-wall carpets, full high basement, lots of room to park extra vehicles. MLS. Call:
ROMA NICOLL
477-0191 384-4827

COBBLE HILL AREA
BRAND NEW ¾ ACRE
Lovely 3-bedroom 1½-bathroom home, big kitchen, separate dining room on the "L" fireplace in living room. Full high basement, well plumbed for family room with fireplace. Roughedin 4th bedroom, rec. room and 3rd bathroom. This home of 12000 sq. ft. is nicely placed on nearly ¾ of an acre, trees and nice street priced well at $54,900. Don't miss this one. MLS. Call:
ROMA NICOLL
477-0191 384-4827

DRL
DOUGLAS REALTY LTD.
385-8784

2 GOOD BUYS
An excellent large family home with full basement (partly developed) 2 baths, Cath. Ent., 3 Bdrms., LR, DR, W-W carpeting; good sized lot. Price includes fridge, stove, washer and dryer, dishwasher. Good 1st Mtge at 10¼%. Victoria area, $53,000.
ALSO
2-bedroom home with basement, LR with fireplace large kitchen with E-A. Sep. garage, small lot. $39,000.
JOAN HOPPER 652-3103, 385-8784

A TOUCH OF CLASS
Midst the oaks on Redfern. Built with superior European craftsmanship, featuring Mediterranean influence for modern living. Impressive entry with through hall plan. 3 bedrms., en suite, large family-style kitchen, sep. living and dining rooms. Two balconies. Full bsmt.—controlled D.I. garage, bright above ground level family rm. (unfinished), roughed in F.P. Minimum grounds upkeep. Quiet street close to shops, schools and parks. $79,900. ML MARY McGUIRE, DONNA VALIKOSKI, 385-8784.

WHY PAY RENT
Good opportunity to own your own two-bedroom home with large lot, plenty of trees, lots of parkign for camper or truck. Has large workshop and garage. Asking price $42,000. Call Slim Masden, 478-8987 or B.C. Land, 478-5588.

Multiple Listing No. 12952
$53,500—3 bedroom, Oak Bay Character Home with large garden.
RATHER Realty Ltd. 384-0212

250 HOUSES FOR SALE

Bayshore realty ltd.
388-6424 1006 Fort St.

OPEN HOUSE
FRI. and SAT.
1:30-4:30
3830 PALO ALTO
Beauty and a BARGAIN in the desirable University area. Over 1400 sq. ft. of gracious living in this immaculate 3-bedroom home. Nicely landscaped with private patio. MLS 13177, $55,900.
JUNE HOUGHTON
388-6424 (Res. 477-6185)

EXCELLENCE
Professionally designed on two thirds acre in lovely N. Saanich, this master crafted home offers the most in comfort, views and privacy. Sunken living room, large separate dining room and fully equipped kitchen that leads to a spacious family room. There are 5 bedrooms, 4 bathrooms and second family room making up over 3000 sq. ft. of tastefully decorated living area that is luxuriously carpeted and draped. The 48 ft. heated swimming pool is centrally located in the unique design for privacy and safety. Additional features include outside fireplace, barbecue, thermopane windows plus many built-ins, etc., etc., IRREPLACEABLE at $148,900. MLS 13176.
JUNE HOUGHTON
388-6424 (Res. 477-6185)

LOVELY BUNGALOW SIDNEY
Nice garden, no steps, 2 bedrooms, large attached garage with shop. Many extras. Immaculate.
LIM COWLEY
388-6424 (Res. 656-3673)

VIEW ROYAL RETIREMENT
.42 ACRE
$40,900
Spotless 1-bedroom cottage on .42 acre in View Royal with privacy and tranquility, living room with fireplace, modern bathroom and large kitchen. Two room storage shed. Modern wiring and oil furnace. Regional board park adjacent. Fruit trees and a gardener's delight. A very appealing situation for starter or retirement. Taxes are negligible and property is clear title. New MLS 12972.
BRENT D. EWING
388-6424 658-5661

DRIVE BY
1249
FINLAYSON AVE.
—2 bedrooms
—Large living room and kitchen
—Nice open entry
—Over 1100 sq. ft.
—Easily converted to a 3-bedroom
—Full basement
—Good financing
—Asking $44,900
BARRY BOWES
388-6424 (res. 383-1540)

FORT ST. DUPLEX
Ideal owner-occupier duplex with 2-bedroom suite on the main floor with large rooms. 1 bedroom suite up rents for $160. Separate meters and hot water tanks. Small easy care lot. Try a low down payment on asking price of $40,900.

THE PERFECT DUPLEX
Ideal owner-occupier situation here with the main suite comprising living room with f-p., dining room, kitchen with all appliances. 3 bedrooms, 4-pce. bath and part basement with laundry rm. and work bench. The immaculate 2-bedroom suite on lower level has separate entrance; great for the inlaws or as a rental. All this plus double carport, huge suncleck, a 14x30 workshop and easy care garden for $71,500. This won't last so call now for appointment to view. MLS.
388-6424 DAVID BILLINGHAM

WHITTOME'S
706 FORT ST 388-4271

OPEN HOUSE
Friday 7-9
Saturday 1:30-4:30
Vic West
$48,500
575 Raynor St.
In-Law Suite
Close to Banfield Park. This 3-bedroom split level home must be seen to be appreciated. Only 7 years old with new shag wall-to-wall carpet thru out. L-shaped living and dining room. Eating area in nicely appointed kicthen. In-law suite has living room, bedroom, kitchen and 3-pce. bathroom and a separate entrance. Easy cared for 50x120 lot with area for kitchen garden.
388-4271 JOE MANTON 382-5211

Beautiful
Waterview
Quiet Cul-de-Sac
An immaculately kept 2 or 3-bedroom home in good area overlooking the Gorge. Living room with tile fireplace. Large bright kitchen with dining nook and lots of cupboard space. Lovely WW over hardwood thru out. 4-pce. vanity bath, full cement bsmt. with rec room, and 3rd bedroom. Large private sundeck overlooking pleasant landscaped garden with waterviews. Separate drive-in garage with workshop. A spotless property offered at a reasonable price. $47,000.
388-4271 GARY MENZEL 477-8494

No Frilly Phrases
Just Bare Facts
Ranch style bungalow, shake roof, 2 yrs. old. 1550 sq. ft. 90x183 lot. Living, dining and family room. 2 R.H. F.P.'s, large kitchen, 3 bedrms, 1½ baths, utility, garage, parking, top condition. It's a beauty. $57,500 (ML). Ruth Lukaitis 477-5306, Shirley Wilde 478-2459 or 388-4271.
J. H. WHITTOME and CO. LTD.

NEWSTEAD REALTY
1637 Fort St. 598-5166

MORTGAGE HELP
Dollars from this in-law suite with fireplace will add to payments in this modern three-bedroom home, built-in vacuum, family room, sundeck and patio. Fenced lot with greenhouse and garden. Give me a call to view.
598-5166 BEN PARENT 385-2861

YOUR OWN CASTLE
All you have to do is finish this 24x36 home, on .2 Acres. To view this castle call:
598-5166 BEN PARENT 385-2861

MT. VIEW
FAMILY HOME
Close to all levels of school. This 3 to 4-bedroom home eoffers severla surpirses. It's a must see for the buyer who wished charm, comfort, amentities, and something different, including secluded sundeck, and aback garden. Tremendous value at askig price of $55,500. MLS. No. 12619. Call:
598-5166 MARY JAMES 386-9690

TUMBLEWEEDS

FRED BASSET

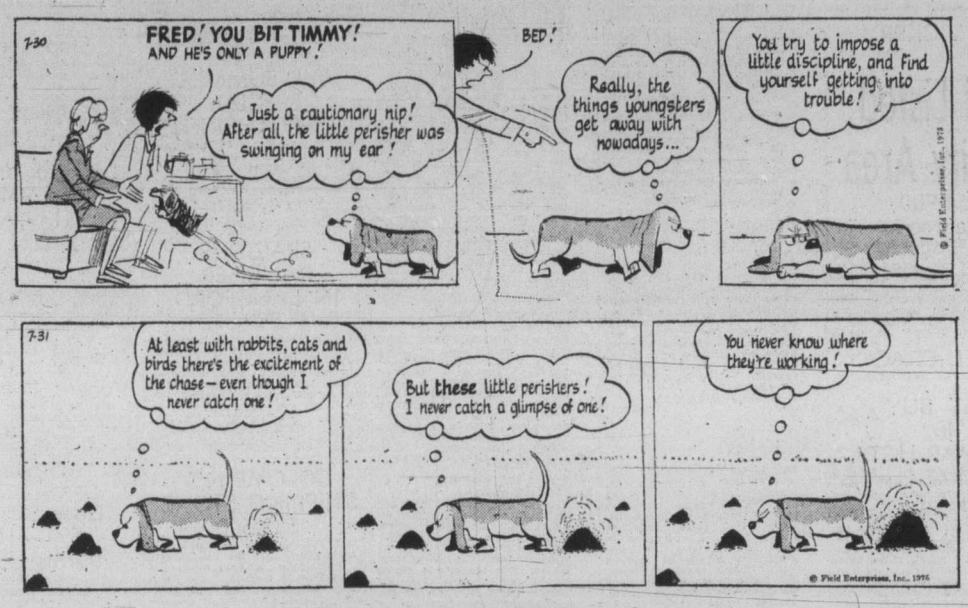

FUNKY WINKERBEAN

250 HOUSES FOR SALE

UPLANDS — OAK BAY
NEAR GOLF CLUB AND YACHT CLUB
$129,500 — delightful, modern family home of nine rooms; three sets of plumbing (one en suite), four bedrooms, den, family room with fireplace, living room with fireplace, dining room, electric kitchen with built-ins and pleasing entrance hall. Double attached garage, cement driveway, all on nearly half acre lot in lawn and park-like treed area. This is truly a fine family home and must be seen to appreciate. Call Fred Marconi.
386-3941
MARCONI REALTY

C.N. Montague Co. Ltd.
384-9318
1028 BLANSHARD ST

UPLANDS
OPEN HOUSE
WED. AND THUR. 7-8:30
3215 UPPER TERRACE RD.
Immediate possession in this SUPER EXECUTIVE ONE-LEVEL HOME — with full basement and double garage. Offering 4 bedrooms, 2 bathrooms, living room, dining room, panelied den, cabiet kitchen and 2 fireplaces. M.L.S. $123,500 on terms. Call THE MAUGER'S, 598-5109 (res.) or 384-9318 (office).

IMMACULATE
2-bedroom bungalow with basement must be seen to be appreciated. 4210 Cedar Hill Rd. 477-3633. $64,900.

250 HOUSES FOR SALE

Whyte & Gower
Oak Bay Properties Ltd.
2227 Oak Bay Ave.
592-2407

FAIRFIELD
Cute bungalow, small attractive, easy to keep. This full basement home is an excellent starter or retirement home. 2 bdrms., LR with FP. Large kitchen with adequate dining area. W.W. carpeting, stove and fridge included. Excellent garden 65x128. Occupancy August 15. Full price $48,500. Call DON WHYTE 592-2407 anytime.

OAK BAY
UNIVERSITY AREA
Frederick Norris Drive
This substantially built, large family home at the end of this delightful cul-de-sac, partially backs on to the park. The fantastic accommodation includes living room, dining room, fully equipped kitchen, master Bdrm. en-suite with 4-Pce. bathroom and a large 2nd Bdrm. and den or 3rd Bdrm on the main floor, extensive sundeck areas off kitchen and dining room. Ground floor level beautifully finished — Rec. room, 2 additional Bdrms. and bath, laundry room and specially built room for pool table. To appreciate the quality this home is a must to see inside. Full price $115,000. Immediate occupancy. (MLS 13292). Call DON WHYTE, 502-2407 anytime.

CHARACTER
HOME OR DUPLEX
Help pay the mortgage with the upper 2-bedroom suite or use the 4 bedrooms for yourself. This home is high on the hill with views across the city to the Sooke hills. COMPLETELY redecorated inside and out with WW carpets, old brick fireplace, new furnace, plumbing and wiring. This new MLS listing won't last long at $49,900. Low taxes, good financing. Call BRUCE WILKIN 592-2407 or 598-8366.

LAST CHANCE
TO PURCHASE a studio condominium realistically priced at $23,500 with owner willing to hold mortgage at lower than current interest rate. Call GENE LACK, 592-2407 or 592-6680.

$45,900 JUBILEE AREA
Completely redecorated inside, this 3 bedroom, full basement, home offers wall-to-wall carpetng and fireplace in large living dining area. New cabinet kitchen and laundry area. Easy care lot with low taxes. Phone 595-1118 after 9 a.m.

TOD-HACKETT
CONSTRUCTION LTD.
Days 384-1101 Nights 477-5554

250 HOUSES FOR SALE

MANN
T. L. Mann and Associates Ltd.
The opportunity to purchase in this area rarely occurs
ENTRANCE HALL TO LARGE LIVING RM. WITH FIREPLACE. DINING RM. SEPARATED. ROOMY KITCHEN AND LAUNDRY AREA. TWO BEDRMS. ON MAIN, TWO UPSTAIRS AND TWO MORE ROUGHED IN. REC RM. WITH FIREPLACE IN FULL BSMT. CARPORT, DRIVE-IN GARAGE AND EXTRA PARKING PAD. SLOPING GROUNDS WITH DISTANT VIEWS.
BEAUTIFUL BLEND OF SHADE TREES. OPEN SPACE AND DESIGN GIVE RURAL SETTING AMID ALL URBAN AMENITIES. EASY ACCESS IN ALL DIRECTIONS.
$68,500
STAN PELLAND
Bus. 598-5144 Res. 598-5427

FOR SALE BY BUILDER, $82,000. Unique house on ½ acre seaview lot. 2 minutes walk from Weirs Beach. 2 large bedrooms with full bathrooms. Living room with fireplace to ceiling. Entertaining size dining room. Finished utility room. Deluxe carpet and parquet throughout. Beam ceilings in living room and kitchen. Luxury apointments throughout. Electric heat, 6" insulation in ceilings and 4" in walls. Double glass in all openings facing sea. Purchaser to arrange financing to clear title. 5156 Sandgate Rd. Corner of William Head Rd. To view phone 478-7202, 652-3873.

250 HOUSES FOR SALE

RITHET'S
for
Real Estate
Insurance
Appraisals
714 FORT
382-4251

OPEN HOUSE
SAT. 2-4 P.M.
4145 DOUGLAS ST.
This large bungalow, only 12 years young, features large carpeted living room with fireplace, family-size kitchen and four bedrooms on the main floor. There is a large rec. room with bar in the full basement, also extra bedroom and half bath. OOM heating. All this on a large corner lot with easy access to the Pat Bay Highway. Asking $53,250. For prior viewing please call:
O. DOUGLAS or E. WILKINSON
382-4251 anytime

FOUR BEDROOMS
.73 ACRE
Immaculate home with an attractive living room having large floor-to-ceiling brick fireplace, and one full length convex window with sliding glass doors to 31' sundeck with panoramic views. Family-size dining room. Fully carpeted, rec room in basement. Semi-seclusion here amongst the many arbutus and oak trees. Exterior is of rough cedar siding with heavy shake roof. This home must be seen. Offered at $74,900. MLS 13295. For an appointment to view please call.
W. MICHAELS or R. JOHNSON
382-4251 anytime

SIDNEY
Two-year-old, four-bedroom home in excellent location and spotless condition. Large L-shaped living room with fireplace and dining room. Full cabinet kitchen with eating area. 1½ baths. Carport with tool shed. Electric heat. Asking $48,900. MLS 13019. For more information and to view please call:
E. WILKINSON or O. DOUGLAS
382-4251 anytime

BY OWNER
Saanich, 755 Gladiola, 3-4 bedrooms large lot oil-hot water heating, rumpus room, separate garage, carport, driveway, trees, sewered. Walking distance to two parks, 4 schools. Extras included. 479-3952.

250 HOUSES FOR SALE

T/C TOWN AND COUNTRY REALTY
3579 DOUGLAS STREET
382-7276

CITY CENTRE
Excellent, immaculate 2-bedroom home on Apt.-zoned land, 50x110. Ideal for busy working couple. $44,500. Full financing available. Call A. Klenman, 592-9771 or 382-7276.

2.2 ACRES
High Florence Lake, 4 bedroom, full basement, 1,680 ft. on both floors, plus licensed mobile home pad. Parking for trucks, boats and cars. $74,500. Call A. Klenman 592-9771.

PRICE SLASHED
Vendors have built and are anxious to sell so take advantage of this golden opportunity to purchase their immaculate 3 bedroom split level home backing onto the Uplands Golf Course. There is over 2300 sq. ft. of professionally finished living area and the 75'x260' lot is absolutely gorgeous. Original price was $105,000. It is now only $99,500. Properties do not come up for sale very often in this area so take advantage and view it with Jim Webber by phoning 382-7276 or 658-5977 (MLS).

SEAVIEW 1-YEAR-OLD HOME IN Albert Head. Features arches, rock facings, covered and open deck space. Double car port, full basement and a large landscape lot. Interior features 3 bedrooms, all carpeted with master having an en suite plus a walk-in closet; Kitchen has nook, dishwasher and wood cabinets. Separate but open dining and living rooms. Complete with luxurious carpeting, floor-to-ceiling fireplace and beautiful views. Built-in sound system plus a see-through aquarium. Priced at $74,900. To view call 478-6043, no agents please.

ONE BLOCK TO SEA
3 bdrm., possible 4th. Completely renovated. 1 block to Dallas Rd. Fireplaces. James Bay. Ideal starter or retirement. $39,500 (388-5551; leave message with Pier 1); 598-8629.

NEW HOME
Under construction. Near schools, Racquet Club, University; buses, shopping centre, etc.
ULYSSES CONSTRUCTION LTD.
477-3402

250 HOUSES FOR SALE

Montreal Trust

GRAND OLDER HOME
SOUTH OAK BAY
OPEN HOUSE
SAT. AFT. AUG. 2
345 FOUL BAY
Enjoy the sea and mountain view from the lovely extra large living and dining room. Very bright and pleasantly panelled, so just imagine what else you can do to make it your very own mansion. The 4 large bedrooms plus 2 full bathrooms are upstairs for quiet relaxing. The large lot is graciously enhanced by some great oaks and shrubs. Close to schools and bus and shopping.
Asking $97,000 — easy to finance. MLS.
386-2111 ROY KAISER 477-6813

OPEN HOUSE
FRI. and SAT., 1:30-4:30
1731 ASH ROAD
Yours to move into and be ready for school. Attractive family bungalow, corner fireplace in large living-dining room, wall-to-wall carpet — 3 bedrooms, bright kitchen, family breakfast area. Lower level has in-law suite, 3-pce. bath. Attractive financing. Asking $62,900. MLS.
386-2111 D. BECKNER 477-4994

NEW LISTING
GORDON HEAD
Another excellent property in this prime area from original owner. This fine property has schools and shopping close at hand but tucked away from busy streets. 3 bedrooms on main, 4th in full basement. Cozy living room antique brick fireplace and dining room with glass doors to sundeck. A spacious rec. room desirable for family living — 3-pce. bath. At $62,000. (MLS). For viewing right now — Dial
386-2111 D. BECKNER 477-4994

BRENTWOOD IS HOME TO THE FISHERMAN
Newly listed family home, with 3 bedrooms and spacious living areas. Well located, convenient to shopping, schools and bus on 866 Verdier Ave. Start now to enjoy this 13-year-old well-built structure with oak floors. Asking $52,600 including a 9½% morigage. Other terms could be arranged on this MLS.
386-2111 ROY KAISER 477-6813

TERRIFIC FAMILY HOME NEAR SIMPSONS-SEARS
$45,000
This older 4-bedroom home offers good accommodation for the growing family. Assets include living room with fireplace, separate dining room with built-in buffet, large kitchen with eating area; 2 B.R.s and bathroom. Upstairs there are 2 large extra bedrooms or bedroom and playroom. The plumbing for washer and dryer is in the full high base't., plus a partially finished TV room. The back garden is private and has fruit trees. This house will be here today and gone tomorrow so call now. MLS.
386-2111 NEIL RAWNSLEY 595-1507 (Pager 232)

WALL & REDEKOP HOMEFINDERS REALTY LTD.
3480 Douglas 386-2911

DRIVE BY . . .
558 MARGARET ST.
Good large, 2-bedroom home. Large living room, large dining room, large kitchen, large master bedroom, smaller 2nd bedroom. Extra room in basement. Stucco exterior, good roof. Yard rototilled, ready for seeding. Close to McKenzie school. Only $42,900.
HAROLD BARBER
386-2911 or 479-6479.

ESQUIMALT—$35,900
Two bedroom, no basement home. Convenient location — close to Head St. Liv. Rm. with panelling and W-W. Call now to view.
RUTH SALAGA
386-2911 or 479-5632.

BE SELF SUFFICIENT
On this one acre hideaway, some of its features are:
—Low, low taxes.
—Low heating costs.
—2 garden areas.
—2 wells for domestic and outside use.
—Small guest cabin — separate garage with workshop
—Tool shed — root cellar — aviary.
—And last but not least a cozy one-bedroom cottage with an extra bedroom in the full basement, most of the furniture is included on an asking price of $59,900. It's on Arden Rd.
MLS 13028. Call:
DONALD HAMILTON
386-2911 or 478-3552

CLOVERDALE, $38,900
This immaculate home is being presented for the first time. Close to everything. It has good size living room with wall to wall shag. Cozy fireplace for fall and winter nights. Large separate dining room. Attractive kitchen with utility room off. Large master bedroom and 2nd bedroom with new wall to wall carpeting. Low but dry basement. Large easy care lot. There are very few homes so attractive at this price. Call for appointment.
HAL BARBER
386-2911 or 479-6479

DELIGHTFUL ANTIQUE
This house is not for everyone, but if you like the charm of old wood — beamed ceilings — bay windows and stained glass, you won't see too many like this at $44,900. 2 bedrooms, dining room and den. Call:
BRUNIE at
383-0151 or 386-2911

MUST SEE INSIDE
This 3-bedroom home in Saanich West. $39,800. MLS 13098.
JOHN NORTON
388-6162 or 386-2911

ONE TO GROW IN
A lovely 2-year-old 3-bedroom home centrally located near Langford Village. You will love the different floor plan with a foyer entrance. Full basement rough plumbed for further development. Wrap-around sundeck and a large fenced lot for your families enjoyment. For viewing please call:
DON HAMILTON
386-2911 or 478-3552

Champion Realty Ltd.
813 Fort St. 388-4477

VACANT--$30,500
MUST BE SOLD
3-BEDROOM CONDOMINIUM—TOWNHOUSE WALL-TO-WALL THROUGHOUT COMPLETELY NEW SPIC AND SPAN IMMDIATE POSSESSION WHY PAY RENT? LOW DOWN PAYMENT CHILDREN AND PETS WELCOME CLOSE TO SHOPPING, SAXE POINT PARK, TRANSPORTATION AND ALL SCHOOLS VIEW TODAY WITH
JACK KONDRATIUK 388-4477
384-4672 RES. OR PAGE ME AT 388-6275 PAGE NO. 2632.

COLWOOD
Cozy 1-br. cottage. Lovely treed lot in quief area. Perfect for retirement couple. 3354 Painter Road. $31,900.
RIDLEY BROS.
DEVELOPMENT CO. LTD.
478-1721 Eves. 388-4773

1360 RICHARDSON, FULLY RENOVATED 4-bedroom Tudor, reduced to $85,000. 385-0203.

250 HOUSES FOR SALE

Principal Properties LTD.
4088 Shelbourne
477-9514

HANDS OFF!
Look but don't touch! I should buy this great family home myself since the price has just been reduced to $69,900. My people want to sell so if you hurry you might be lucky enough to get it. Look — 4 bedrooms, 3 baths, 2 fireplaces, rec. rm., huge sundeck, 3 years. old, views — its got it all!
GORDON B. MACDONALD
477-9514

IN-LAW SUITE
Plus a lot more in this 3 bedrm. home in high Quadra area. Lovely high lot with views of Olympics. While it's not a new home it's just as fresh as tomorrow with new paint and carpets. 70 sq. ft. child's play house included in asking price of $64,900. It's a bargain. Call me soon.
GORDON B. MACDONALD
477-9514

BE FIRST IN LINE
to view this new listing in Colwood-Metchosin. Immaculate 1600 sq. ft. split-level home on well-landscaped lot. Features 4 bedrooms and a lovely recreation room. This home is a pleasure to show and delight to see. See it with
MR. MARION LUND
477-9514 652-2736

DO CHILDREN RUN IN YOUR FAMILY?
If so, this lovely, new home will give you all the room you need. Nearly 3000 sq. ft. of luxury on a large 2½ acres. Mom will love the soundproofing the architect-designed practical kitchen, and the large separate family room. The kids will enjoy the private rumpus room with its separate wet bar for their parties. And Dad can relax in the sauna before retiring to the den. All this plus a separate study, 4 bedrooms and views you won't believe. The builder wants offers on the $115,000 asking price. MLS.
MR. MARION LUND
477-9514 652-2736

TO BE OR NOT TO BE
(a homeowner)
That used to be the question until Keith Construction (of Calgary fame) moved into building first-class quality homes here. See two of these unusually fine homes with me this weekend. Both in the Brentwood-Saanichton area and both brand new, 3-bdrm., full basement homes of distinction. If you are thinking of spending in the mid and low sixties, come see these first.
MR. MARION LUND
477-9514 652-2736

BOOM! BOOM! BOOM! ETC.!
A 21-gun salute for this best townhouse buy in Victoria (Tillicum-Burnside area), 3 comfortable bedrooms, 2 baths, dining room, laundry room and lots of storage. Don't plug your ears yet, we also have the range and refrigerator, a large private backyard and a full-sized swimming pool at your garden gate. Ready for the final volley? Only $34,750. If that doesn't rattle your teeth just wait until you see it. Phone me now.
MR. MARION LUND
477-9514 652-2736

MAYFAIR REALTY
3153 Douglas St. 386-2955
Woodward's Mayfair Centre

PRICE REDUCED
$59,900
Vendor transferred. You will enjoy the high location of this spotless 3-B.R. home with ready-to-finish (dry walled) rec. room and 4th B.R. in full basement. Large, easy-care lot. (MLS) Courtesy to realtors. LEIGHTON NOBLE, 386-2955 or Res. 658-8968.

SIDNEY
Character home with old country charm. Situated in Sidney just 3 blocks from shopping and sea. Beamed ceiling, leaded windows, 4 bedrooms, dining room, den, nook, stone fireplace, full basement. Holly trees, shrubs, all on beautifully landscaped double lot. Asking $67,500. To view, call DAVE MARSHALL, 386-2955 or res. 656-2056.

MT. DOUGLAS
Brand new, three bedroom in a quiet location close to the park. Master bedroom ensuite, fireplace in roughed-in rumpus room. Large 10½% mortgage available. Full price $60,900. For appointments to view call JACK COOKE 386-2955 or 477-4842 (MLS)

4 MONTHS OLD
$54,900
A very nice nearly new home within the 4½ mile circle with two bedrooms up and two bedrooms and a bathroom down. Balance of basement ideally designed for completion of in-law suite if desired. $34,000 mortgage at 10½% can be assumed. Excellent vegetable garden. Call GEORGE WALL, 386-2955 or res. 478-5681.

993 NICHOLSON
3 or 4 bedrooms, 2 baths, family room, sundeck, drive-in garage, fenced and landscaped, good garden area. A lot of good family accommodation in this popular area. Asking $54,900. To view, please call WAYNE SCOTT 386-2955 or res. 479-6087.

NEW MLS
924 W. BURNSIDE
Handy to new Spectrum school, spacious floor plan, 3 bedrooms, living room has fireplace, laundry room, family-size dinette. Double separate garage. View by appointment. Asking $48,500. FRANK BOUSFIELD, 386-2955 or res. 382-4968.

NEW MLS
1732 AMPHION
Very handy location, excellent starter, retirement or family home. 3 bedrooms, living room has fireplace, vanity bathroom, separate workshop. Tidy, easy to keep lot with access to children's playground. $41,500. FRANK BOUSFIELD, 386-2955 or 382-4968.

Kasapi Construction
BUY THE WISE WAY
Reasonably priced houses of various styles and prices near completion in preferred locations near the city and in Gordon Head. N.H.A., Conventional and private financing available from 10¼% interest and up. We guarantee our homes. 386-6191.
Kasapi Construction Co. Ltd.
538 Dupplin Rd.
Member Victoria H.U.D.A.C.

COUNTRY LIVING
Three bedrooms, large living room with wall to wall carpet, fireplace, 4 piece bathroom, large detached garage, large vegetable garden, fenced pasture, two stables, feed shed, 12 minutes from town, $71,500. 478-4797.

250 HOUSES FOR SALE

GARDNER REALTY Ltd.

385-7721

$46,900

4-bedroom bungalow exceptionally spacious in spotless condition. Has living room with granite fireplace, dining room and good size kitchen and full basement. Situated on a quiet street on a beautifully landscaped lot near transportation. There is excellent value here. For viewing call Bill Weiss. MLS 13007.
385-7721 BILL WEISS 598-8443

3 Bedrooms Full Basement $47,000

Enjoy the roominess of this clean stucco home close to bus, stores, schools. Living room with fireplace, modern kitchen with large dining area, full bathroom and 2 large bedrooms on the main floor. Upstairs there is one huge finished bedroom. Full basement has a 2-pce. bath and large finished rumpus room. Large 51x135 lot is fully landscaped with separate garage. Call now for viewing.
385-7721 CLIFF SALMOND 477-3626

Executive Condominium

Luxury of space, 1270 sq. ft. Endining room. Off 15'x13' Master bedroom is a 4 pce. ensuite. Antertainment sized living room and other huge bedroom and another 4 pce. bath. Separate guest accommodation available. Noise free and fireproof. Pool, sauna, fridge, range with self cleaning oven, washer and dryer, dishwasher and chandelier incl. Exceptional buy at $67,900. MLS 13110
385-7721 KENT MACLEOD 595-4273

OAK BAY DOLL HOUSE

Situated on quiet street close to good schools, shopping, buses and new recreation centre. Main floor features L.R., with F.P., 2 good-sized bedrooms, 4-pce. bath, and through hall to completely modernized kitchen. Ground floor features another bedroom, large family room and good utility room wired for W-D plus hobby shop. Easy-care yard has access from back lane with extra parking. Recent improvements include furnace, H.W. tank, eaves, kitchen cabinets and Kenitex exterior. This home must be seen to be appreciated — absolutely nothing to do but move in! Immediate possession and easy financing. Make an offer on realistic asking price of $52,500.
385-7721 DALE BRIGGS 592-3978

GONZALES AREA $52,900

Charming 2-bedroom character home in excellent condition, only one block from sandy beach! Living and dining rooms are very spacious, have built-ins and fireplace. Nothing has been spoiled here. A sliding door leads from the modern kitchen to a new sundeck with some mountain views. Full Basement with up to date services add to the value. For appointment viewing call:
385-7721 BILL WEISS 598-8443

LARGE LOT 4 BEDROOMS PARKING $53,900

Do you need extra parking space? Look at this. Double garage or workshop plus double carport plus paved parking for 6 cars. Well landscaped level lot with trees and garden. The white stucco home is spotless with 3 bedrooms on the main and a fourth down plus a rec room and 2 pce bath. MLS No. 12012. For more information call.
385-7721 CLIFF SALMOND 477-3626

4-BEDROOM

4-level split is ideal for family living. Large living room with FP, dining room, family room, sundeck, full high basement and large lot (60x150), all adds to an excellent family accommodation. This 9-year-old home is ready for your inspection. Priced to sell at $63,900. Call now for this MLS listing.
KENT MACLEOD
385-7721 595-4273

JOHNSTON REALTORS APPRAISERS 385-2471
1306 BROAD ST. SINCE 1903

CITY BORDER

Be first to call — Excellent two bedroom bungalow; one and a half bathrooms. Bright sunny living room, colourful kitchen, splendid dining room. Spacious sundeck. Pretty garden. Close to bus and shopping centre in the Oaklands district. $55,000. Call Simon Flett—385-2471. Johnston and Co. Ltd.

LARGE—MODERN FAMILY HOME

Lake Hill District
4 Bedrooms — 2 Bathrooms
$76,500

Large high treed view lot. Parking for 3 cars, boat and trailer. 10 years young white stucco home, shake roof, attached garage and carport. Living room with raised hearth stone fireplace, dining room, hardwood floors, large electric kitchen, dishwasher, Dutch doors to huge sundeck and panoramic views of Mt. Douglas. 4 bedrooms, 2 bathrooms, den, family room with glass door to entertainment size patio overlooking a heated and filtered swimming pool with sundeck, utility room, tastefully landscaped in trees, rock gardens and lawn, secluded. $12,000 mortgage at 6¼% and $186 per month principal, interest and taxes may be assumed. Hurry, be the first to see this new MLS. A family like yours will enjoy this one.
385-2471 Bill McCulloch 479-4487
Johnston and Co. Ltd.

WESTMONT REALTY LTD.

27 CADILLAC
386-6796

SPACIOUS HOME

Four bedrooms, 2½ baths, L.R. with fireplace, den, family room, rec. room, full basement. Large seaview lot! Asking $87,900 for this beauty. MLS.
386-6796 JOHN BUNYAN 383-7777

2 BEDROOMS

1,100 sq. ft. 2-bedroom bungalow just waiting for your family. Has been extensively renovated. Located close to schools, parks, shopping, bus. Priced just right at $39,900.
JOHN BUNYAN
386-6796 383-7777

BY OWNER
3-bedroom (1 unfinished), full basement home on approximately half acre. All large rooms, 2 fireplaces, large carport with sundeck over. Within 6-mile circle. Offers on $52,500. For information, 478-1561.

250 HOUSES FOR SALE

BICO

BOORMAN INVESTMENT CO. LTD. — 386-7521

OPEN HOUSE
SAT., 2:00-4:30
3143 LYNLARK
COLWOOD

This immaculate 4-year-old, 3-bedroom home is situated on a large treed corner lot in a quiet area of Colwood. There is a full basement with a lovely 1-bedroom in-law suite complete with 3-piece bathroom. Hurry on this one, at $56,900 it won't last long. For prior viewing please call:
386-7521 ERIC SPURLING 479-8663

OPEN SAT., 2-4:00
2098 LANSDOWNE ROAD
OAK BAY
$82,500.00

An attractive 1700 sq. ft. ranch-style home with three bedrooms plus den, extra large living and dining rooms, huge kitchen. Only two steps to the garden, yet it has a full basement. The vendor will carry a mortgage to a good covenant.
386-7521 MARILYN SECORD

OPEN SAT., 3-7
151 DURRANCE ROAD

5½-acre hobby farm with a 5-bedroom house, 2 bathrooms and finished basement. Horse barn and implement shed, this is a must to see.
$86,900
386-7521 DEAN ELLIOTT 383-7339

COUNTRY LIVING
CENTRAL SAANICH

Three lovely new homes in beautiful Central Saanich, all with 3 bedrooms (one with 4). Large living room and basement. Priced from $61,500 to $68,000. For full details call:
386-7521 ERIC SPURLING 479-8663

HANDY LOCATION

Close to town and Quadra Disco Store. Solid and very spacious 2-Bdrm. home. Plaster inside, stucco exterior, separate garage. Quiet residential area. Quick possession. $46,500.
MRS. O. ZACHARY
386-7521 592-2265

CONTEMPORARY HOME

On cul de sac in Cedar Hill-Richmond Road area. Close to University, golf, tennis, shopping, etc. 3 Bdrm, 1½ bath, lovely shag WW. Large kitchen, well planned basement (ground level). Huge R.I. rumpus room 1-2 possible Bdrm., plus ½ bath. Easy up keep garden. Lovely trees and pleasant view.
$59,900
MLS TOVE BARLOW 386-7521
Service With Integrity

1111 GOVERNMENT STREET

HENDERSON REALTY
385-9741 Anytime

EXECUTIVE HOME OPEN HOUSE

SAT. 1:30-4
3087 OAKDOWNE

In the Lansdowne area — 3 bedroom home with two additional bedrooms in high cement finished basement. Large gracious 22x14 living room with fireplace. Dining room off L.R. 13x9, large cabinet electric kitchen — eating area, built-in dishwasher. All these rooms plus one bedroom have panoramic view of city and Olympic Mts. Basement has 15x22 family recreation room — also sewing room, laundry and utility room. A large sundeck over carport overlooks spacious landscaped backyard which is completely private. Spinkler system recently installed covers both front and side lawns. All schools within one mile — also University and close to Uplands Golf Course. For viewing call 385-9741 anytime or Bill McCarter 592-3970 or Bob Gibson 658-5153. Priced to sell at $99,500.

FAIRFIELD 424 RICHMOND

Charming 2-bedroom cottage, separate dining and living rooms (with fireplace). Well decorated and all new kitchen and bathroom renovations. Nicely landscaped with park-like view to rear. Owner has bought elsewhere and will part with this RARE gem at only $47,000.
H. GOLBY O. E. WHITE
592-6730 592-7220

SELKIRK WATERS ESQUIMALT

Attractive 2-bedroom home, living room with fireplace separate dining room, large family kitchen. Basement area developed with 2 extra bedrooms and small office. Large sundeck and well maintained grounds. Owner transferred and must sell. Asking price $51,000. Call Terry Fortune to view anytime at 598-1544 MLS.

UPLANDS SECLUSION

The perfect family home situated on a well landscaped sprinklered lot on a quiet cul-de-sac. There are 4 large bedrooms (master is 19.6x15.6 with 4 pce. en suite). The living room is charming and bright. Your dining suite will be well displayed in the 14x21 dining room. The panelled den has a cozy fireplace. The kitchen is well planned with utility off. The basement contains a rec room with fireplace, 5th bedroom, 3 pce. bath, workshop and lots of storage area. One of Uplands best buys at $120,000.
BILL McCARTER BOB GIBSON
592-3970 658-5153

ORCHARD GLENN

Now you know that it is located in Central Saanich next to two golf courses, 10 minutes from three marinas, and has sewer service.

Only 4 Left

Prices from $53,900 - $55,700 with down payments of $6,600 - $9,200 at 10½% - 11% interest rates.

INCLUDED
1 year fire insurance
Mortgage fee
All legal costs

Tomorrow may be too late—visit our Show Home now.

Take the Pat Bay Highway, north to Mount Newton X Road (Voyageur Restaurant on right side) turn left to East Saanich Road (Prairie Inn), turn left to signs.

Show Home Hours:
6:30 — 9:00 Weekdays
1:00 — 4:00 Saturday
Or by appointment anytime
H. Atkey 598-1737
B. McInnis 385-5347

Engineered Homes
19 Cadillac Avenue 385-6211

SAANICH PENINSULA PROPERTIES
For All real estate Requirements
Box 1235, Sidney, B.C. 656-4000

4 BIG BEDROOMS, 2 BATHrooms, 3 years old, $55,000. 1204 Pearce Crescent, 477-4149.

250 HOUSES FOR SALE

CHARMAN PACIFIC REALTY LTD.

608 Broughton St.
385-9765

THE BUYS OF THE WEEK

ESQUIMALT — Owners are leaving town and are giving away their home to some lucky purchaser. One of the few with Spanish design. Main floor has large living room with exotic stone fireplace with built-in speakers. Smart dining area with sundeck off. 2 bedrooms, 4-piece vanity bathroom. Up the carpeted stairs to the master bedrom, 12x21, with deck off. For the in-law or tenant — a nice suite rented for $160. It's just two years old and in mint condition. Extra bonus of 2 fridges, 2 stoves and dishwasher. All this for $68,900. MLS. Call 385-9765.

FRANK CARR

OAK BAY RICHMOND

Here is one of the best older renovated homes on the market situated on a quiet tree-lined street close to schools, shops and transportation and taxes only $477. New insulation, roof and most new wiring and plumbing. Large kitchen, living room, separate family size dining room and toilet on main. Up the carpeted stairs to 3 good sized bedrooms, extra large bathroom with separate toilet. Newly decorated. Full basement with O-O-Matic heat. Fenced yard for the gardener. $49,900. Owner is moving. Call 385-9765.

FRANK CARR

Western HOMES Ltd.

GORDON HEAD SPLIT LEVEL

3 bedrooms, 3 bathrooms, superb kitchen, sunken family room, entertainment size living and dining room, sundeck, large entrance foyer, close to University. Vendor transferred. MLS 12879. Price $61,500. Phone Terry and Wilf.

Terry Eden and Wilf Cotton
386-3494 (24 hrs.)
Mobile Operator
JL38782

BIG AND UGLY

Big everywhere, but ugly only because of the asbestos shingles. The interior is 1,800 sq. ft. of original wood. Two nice fireplaces, 3 bedrooms, up, 2 down, living room, dining room, den, kitchen, large undeveloped attic. Ideal for large family or as conversion. It's zoned R3. (MLS 12241). $49,900. Call now:

Bill Wilson
386-3494 (24 hrs)

GORDON HEAD $73,900

Excellent, executive-type neighbourhood of Gordon Head homes. Professional landscaped lot looks attractive winter and summer. The sturdy, handsome brick and stucco home features 4 bedrooms, a den, rec room with fireplace, drive-in garage, 2½ baths, and 2 sundecks. Call now to view this quality-built home. MLS 12959.

Wayne Rowe
386-3494 (24 hrs.)

WANT TO GET AWAY?

Then, why not try this one year old 3-bedroom home in the Cobble Hill area. Where else can you get a 1000 sq. ft. of living space plus a basement on a .62 acre lot for only $44,900 and only 30 minutes from Victoria. (MLS). Call now for an appointment to see this home.

Wayne Rowe
386-3494 (24 hrs.)

3125 Stevenson Place
BY OWNER

Charming modern newly redecorated 2-bedroom home with fireplace. Beautifully finished hardwood floors, full basement, drive-in garage. Quiet lovely location. Vacant, $46,000. 382-5240.

SOUTH OAK BAY
SEE THIS NOW!!

Well-built 4-bedroom home with comfortable living room with fireplace, separate dining room, full basement. MLS. Price $61,500. Phone 592-3920 or 386-6552. F. C. Hully, Real Estate, 620 View.

BRAND NEW HOME BY BUILDer, never listed before, 3 bedrooms, cathedral living room and hall, carpeted throughout, double carport, sundeck, patio. Open house this Saturday-Sunday or to view 478-2618. $55,000 or best offer. 3559 Happy Valley Rd. No agents please.

VERY SECLUDED, SHAWNIGAN Lake, 2 acres. Panabode, 3 bedrooms plus den, living room with fireplace, dining room, pond, creek, 2 stall stables, on Renfrew Rd. between Boys' School and Beach Estate. Sign at driveway, $74,500. Includes the Peacocks. 112-743-2753.

Victorian Duplex

Spacious, Well Maintained Home on Landscaped Lot—Also Zoned C-2 Commercial. Forr All Business Purposes—Good Holding Property. In Prime Location—$150,000—Owner—385-5150.

$43,900
2 bedroom, no step bungalow, all electric. 1975 taxes net $121. Mortgage $23,500. Phone 479-8509.

UPLANDS GOLF COURSE
A spacious and attractive bungalow on a beautifully treed lot overlooking the golf course. 1700 sq. ft. plus double attached garage. 3 bedroom, 1½ baths. Price $85,700. Please call owner 592-2867.

PRIME WATERFRONT
.44 Acres, 120 ft. of beach. Will custom build. Tudor-Cadboro Bay area. Renaissance Homes Ltd., J. Larsen, 477-1275 and P. Larsen 384-0358.

BEAUTIFUL LARGE SECLUDED country home on 1.12 acres, overlooking Beaver Lake Park, 3,000 square feet of living area, on 2 floors, sun-deck and swimming pool, $87,900, no agents. 658-8082.

LANSDOWNE SLOPE, 3-BEDroom, rumpus room, large lot, beautifully landscaped, fruit bearing trees, early possession, $67,500. Owner 592-2249.

MOVING — MUST SELL, SPAcious 3-bedroom home on ½ acre in Central Saanich, $58,500. 652-3189.

CHAMPION REALTY LTD.
For Appraisal and Consultation
813 Fort St. 388-4477

250 HOUSES FOR SALE

JACK MEARS OAK BAY REALTY LTD.

"The Professional People"

Coast to Coast
Real Estate Service

2194 OAK BAY 598-3321
3618 SHELBOURNE 598-3344

OPEN HOUSE
FARM
151 DURRANCE RD.
THURS., FRI. AND SAT.
3:00 TO 7:00
Over 5½ acres. Modern 3 or 5 bedroom family home. Possible suite downstairs. Two outbuildings, Arable land. Sunny location. Very fairly priced. $86,900. MLS. Call: JOHN HOLMS at 598-3344.

OPEN HOUSE
SATURDAY 1:30 TO 4.30
1727 CEDAR ST.
MT. TOLMIE AREA
Something special. A becoming, trim two bedroom, full basement home in a popular pleasing location. This home has been cherished and it shows. Adjoining other desirous properties and located on a peaceful street close to schools, transportation and shopping facilities. This substantial home can be yours for $54,500. Phone: KEES VAN DOESBURG at 598-3344 or 385-9921, for additional information or an appointment to view.

TIRED OF TRAFFIC
Enjoy country living ten minutes from city. Near schools, shops, buses, and on almost ¼ acre. Modern well-cared for three-bedroom bungalow, having the quality and workmanship of 20 years ago. Call for an appointment to view: JOHN JENKINS at 598-5767 or 598-3344.

TOWN AND COUNTRY
Priced at $51,900 this three-bedroom home must be sold this week. Sundeck, full basement, new wall-to-wall over hardwood. Immediate possession. Call: KRIS GUDJONSSON at 598-3344 or 595-3022.

COUNTRY ATMOSPHERE
$78,000
A two year old home designed for gracious living. SHAKE roof, stucco and siding with a floor area of 1250 sq. ft. Wall-to-wall broadloom of excellent quality all through the house. Four bedrooms and three baths—all this on a half acre of seclusion—all landscaped—parking for three cars plus a large mortgage at 9¾%. Can you ask for more? For information please call BILL MOHR 598-6716 or HAROLD WHILEY 592-2708 Office 598-3321.

INFLATION SPECIAL
Tired of looking at run-down houses that cost forever? For $38,500 (or $4,000 down, a B.C. 2nd, and a gross monthly income of $1,200), you can move into a modern 3-bedroom condominium with all wall to wall, 4 appliances, Rosewood panelling and two bathrooms. Kids and pets O.K.
BRIAN RIPLEY, 598-3321.

SSC
SWINERTON, STEWART CLARK LTD.
1318 Blanshard 385-2481

FAIRFIELD LARGE 3-BEDROOM TUDOR PRICE SLASHED $3,000

OWNERS MUST SELL this spacious family home located 1½ blocks from beach in most desirable location. This beautiful residence has been renovated inside and out in English tudor and features a unique 25x16 LR with rustic beams, window seats and a cozy old brick fireplace. The 14x16 DR has a second old brick fireplace and leads to the modern kitchen which offers recessed lighting, new counter tops, good eating area, built-in dishwasher, coppertone range and fridge (all included). The master bedroom features a 2-pce. en-suite washroom. New wiring and plumbing throughout. Price reduced from $68,900 to $65,900. A must see at this price.

Sid Custance
385-2481 598-7781

LANSDOWNE Properties Ltd

C. SAANICH

2514 MEADOWLAND
5-year-old home on ¼ acre of shrubs, roses, fruit trees and a vegetable garden that has to be one of the best. Property is all fenced (vegetable garden separate), has a double driveway and a distant sea glimpse. The home offers 3 bedrooms, separate dining room, living room with fireplace and a full high basement ready for development. Asking $61,500, MLS.
642-3404 BILL KOZAK 592-2431

STARTER OR RETIREMENT

"Cosy 3-B.R. cottage." This is an excellent starter in Brentwood, very sound with partial sea views and realistically priced as the vendors are anxious, $43,900.
592-2431 JOHN WEST 656-5809

NO-STEP

Two-bedroom home in Gordon Head on a "huge" lot this home offers lots of potential for additions when and if you need them. Located on a quiet street with views of Mt. Douglas; it could be for you. Asking 49,900.
592-2431 JOHN WEST 656-5809

BY OWNER SOUTH OAK BAY

Situated on a quiet Cul-de-sac in a prime residential area near sea and Golf Course. This modern 3-bedroom 'Plus home with 1475 sq. ft. of living area is without doubt the best buy in South Oak Bay today. Sundeck, greenhouse and lovely secluded garden. Many, many extras.

FULL PRICE $84,950.
To view Call Owner, 598-3261.

OAK BAY BY OWNER

Large 4-bedroom, family home at 2018 Meadow Place, close to schools, shopping, and recreation centre. For sale privately to first bidder of $48,000 or higher. Immediate possession. Phone 598-2177 to arrange viewing.

Crochet A Skirt!

Watch TV as you crochet sections of 3-colors, then join.

New, easy! Crochet triangular sections; join into vivid, long or short skirt. Use worsted-weight acrylic yarn. Pattern 977: directions, Misses' Sizes 10-16 included.

$1.00 for each pattern — cash, cheque or money order. Add 15c each pattern for first-class mail and special handling — to LAURA WHEELER, c-o The Colonist, Needlecraft Dept., 60 Progress Ave., Scarborough, Ont., M1T 4P7.

The source of inspiration — our new 1975 Needlecraft Catalog! 180 designs, 3 printed inside. Send 75c now.

New! Nifty Fifty Quilts $1.00
New! Ripple Crochet $1.00
Sew Plus Knit Book has basic tissue pattern $1.25
Needlepoint Book $1.00
Flower Crochet $1.00
Hairpin Crochet Book $1.00
Instant Crochet Book $1.00
Instant Money Book $1.00
Instant Macrame Book $1.00
Complete Gift Book $1.00
Complete Afghans No. 14 $1.00
12 Prize Afghans No. 12 60c
Book of 16 Quilts No. 1 60c
Museum Quilt Book No. 2 60c
15 Quilts for Today No. 3 60c
Book of 16 Jiffy Rugs 60c

Three to Go!

POP fashion's prettiest side-slit, bow-trimmed top over shorts or pants for going here, there, everywhere! Choose wildflower prints.

Printed Pattern 9001: Misses' Sizes 8, 10, 12, 14, 16, 18. Size 12 (bust 34) top, shorts 1⅝ yards 60-inch.

$1.00 for each pattern — cash, cheque or money order. Add 15c for each pattern for first-class mail and special handling. Print plainly size, name, address and style number. Send to Marian Martin c-o Victoria Colonist, Pattern Dept, 60 Progress Ave., Scarborough, Ont., M1T 4P7.

YOU SAVE MONEY when you send for our new Spring-Summer Pattern Catalog! Get any $1.00 pattern free — clip coupon in Catalog. Hurry, send 75c for Catalog now.

Sew plus Knit Book $1.25
Instant Money Crafts $1.00
Instant Fashion Bk $1.00
Instant Sewing Bk. $1.00

250 HOUSES FOR SALE

P.R.B.
P. R. BROWN AND SONS LTD.

OPEN HOUSE
3170 Glen Lake Rd.
GLEN LAKE
5 P.M. - 8 P.M.
WED. and THURS.

Spacious 4-bedroom home. Fireplaces and bathrooms, large family room. Double garage. Barn. Great family living on 2.5 acres. Come out after work and view with:
K. O. MOORE
385-3435 anytime

OPEN HOUSE
THURSDAY
and FRIDAY
AFTERNOONS
2 - 4:30 P.M.
2991 PHYLLIS ST.
TEN MILE POINT
$82,500

Very charming old world home of character, situated on half-acre wooded lot, near to easy beach access. Lovely seaviews in a quiet residential area of quality homes. Spacious living room with sliding door to large elevated concrete patio. Dining room, convenient kitchen with modern cabinets and eating area. This well-built home has new wiring and plumbing, three cosy bedrooms, 1½ bathrooms and lots of closet space. ML 13046.
STAN WINTERBOTTOM
385-3435 598-2253

P.R.B.

MUST BE SOLD
OPEN HOUSE
DAILY
7 P.M. - 9 P.M.
1177
SLUGGETT ROAD
BRENTWOOD BAY

4 bedrooms, 2 bathrooms, 8-year-old family home, close to school and shops. Price $64,900.
385-3435 AL VICKERS 652-2257

P.R.B.

ESQUIMALT
SEAVIEW
$87,500
FEATURING

ALL SPACIOUS ROOMS. Two full-size fireplaces — one stone floor-to-ceiling, one brick. Living room-dining room face sea view, den above those rooms. Thermopane windows for insulation. Four bedrooms, three bathrooms. Good quality throughout. Wall-to-wall carpets. Built-in dishwasher and a Gen-air grill. Large walk-in closets, laundry-rec room. MLS 13025.
STAN WINTERBOTTOM
385-3435 598-2253
P. R. BROWN AND SONS LTD.

DANE DEVELOPMENTS

GORDON HEAD
"OPEN HOUSE"
WED., THURS., FRI.
7:00-8:30 P.M.

Buy direct from builder and save. Prices have all been reduced on these 3 new homes to sell quickly. Definitely your best value in this popular area of Gordon Head. Come and see for yourself.

—Prices from $58,900.
—3 bedrooms.
—1½ baths, R.I. down.
—plush pile carpeting.
—stone and brick fireplaces
—sundeck and carport
—built-in dishwashers.

Go out Shelbourne to Kenmore, right on Kenmore to Torquay, left on Torquay to Tremblay, then right.

Call CONNIE CHANDLER
592-2449 or 595-3905

THIS HOME MUST SELL RIGHT AWAY $42,900

PRICE SLASHED TO PIECES
Vacant, 1-year-old, 3 or 4-bedroom home in brand new condition. 1455 SQUARE FEET, ALL ON ONE FLOOR. Very spacious living room. Beautifully carpeted throughout the whole house. On a carefree lot in a high class, park-like subdivision in the Shawnigan Lake Village. Owner has moved already. Call collect anytime.
743-5311 John Ettema 743-2067
743-5311 Marie Malbon 743-5145
SHAWNIGAN REALTY LTD.

KASAPI
Construction

TRADE OLD FOR NEW

PLUS MONEY TO YOU

We can take limited used homes as trades in selling or building a new homes for you. We have homes in various good locations nearly ready to move into.
Also lots available to build on.
We offer long local establishment, Customer Satisfaction, H.U.D.A.C. Warranty.
Financing to suit your needs.
PHONE 386-6191
MEMBER VICTORIA H.U.D.A.C.

SACRIFICE

Must liquidate. Small R2 zoned lot. 2 bdrms. down. 1 bed bdrm. in-law suite up. Present revenue $330. Will bargain, $32,300. 1252 Denman (388-5551, leave message with Pier 1), 598-8629.

929 RANKIN RD.
BY BUILDER

Delightful, 3 level split in high location with views overlooking the Gorge, 3 bedrooms, large living and dining room, finished family room 14x22 with patio. Over 1500 sq. ft. finished area in this quality home. For further information contact Renaissance Homes Ltd., J. Larsen, 477-1275 and P. Larsen 384-0358.

SOUTH OAK BAY
OPEN HOUSE
2201 CENTRAL AVE.
1:30-4:30 SAT.

4 bedrooms close to schools, living room with fireplace, separate dining room. MLS. For prior viewing phone 592-3920 or 386-6552. F. C. Hully, Real Estate, 620 View.

250 HOUSES FOR SALE

BLOCK BROS

1800 Blanshard
3636 Shelbourne
1949 Sooke Road
9779 4th Street
SIDNEY, B.C.

NO. 6 —
4058 CORNERS PL.
OPEN 1:30-4 FRI.

North Quadra townhouse located close to Quadra bus line, school (Reynolds, S.M.S.) and shopping areas, 2 bdrms; 1½ yr.-old complex with spacious living areas. Turn off Kenneth to approach home. $39,500.
ROB FUKUSHIMA
BOB KERSHAW
386-3231 479-3408
592-6062

OPEN FRI. 2-4
DURRANCE RD.

Custom built. 6 mths young 3-bdrm home with many extra features, intercomm, teak kit. cabinets, forced air electric furnace, seclusion, near lake ¾ acre, buy now. Offers to $82,900.
RUSS McDOWELL
386-3231 382-7930

OPEN HOUSE
2020 SKYLINE TCE.

1.30 - 4.30. See this attractive home high on a hill with a distant view of islands and mountains. 3 bdrm, F.P., L.R. D.R. Complete bsmnt development. ¼ acre lot, landscaped, fenced with fruit trees.
JACK THOMAS
386-3231 385-2119

OPEN HOUSE
537 ROSERIDGE PL.
THURS. - FRI.
1:30 - 4:30

—Northridge Subdivision
—1962-4 bedrooms -3 bathrooms
—Living room-wall to wall carpet, fireplace
—Dining room - hardwood flooring
—Excellent location Quiet cul-de-sac
—Offers invited - Asking $55,000. (M.L.S.)

Chummy Crabbe
388-5555

B.C. LAND AND INSURANCE AGENCY LTD.

MELTON REAL ESTATE (B.C.) LTD.
912 Douglas Street
1610 Island H'way

BRENTWOOD EXTRAS
Only 1 year old this 3 bedroom, en suite, family home has a 2 bedroom suite in the basement complete with living room fireplace, 4 pce. bath and wired and plumbed for extra kitchen. Large fenced lot in area of new homes. Backs onto farmland. Asking $72,700. NEW. MLS.
Phone HARRY GRAY 478-9581 or 652-1661 (24 hrs.).

SAANICHTON SPECIAL
Sale Price $59,900 for over 2000 sq. ft. of developed living area including 4 bedrooms, 2 bathrooms, 2 fireplaces, rec room plus extra basement area, sundeck, greenhouse, large garden. MLS.
Phone HARRY GRAY 478-9581 or 652-1661 (24 hrs.).

NEW HOMES
WARREN PLACE—GLANFORD
3 bedrooms—ensute, wall-to-wall carpets, quality construction. Priced from $54,900. 10½ per cent financing. OPEN HOUSE DAILY. Weekdays 7-9 p.m. Saturdays 2-5 p.m.

OPEN HOUSE
Thurs. & Fri.
4:30 - 8 p.m.
Sat. 1:30 - 4:30

Only one left! Beautiful waterfront property. Immediate possession. We will take your present home as trade. 1450 sq. ft. of deluxe accommodation all on one floor. Make an offer on asking price of $79,900. FOR PREVIEW CALL
BOB LINDSAY
388-7497 388-9172

FARMERS & MERCHANTS TRUST
"REAL ESTATE HAS A PRICE"
"INTEGRITY IS PRICELESS"
731 FORT STREET

OPEN SPACE

Over 1250 sq. ft. of living are yours to enjoy in this brand new cathedral entry home located in Saanichton. Acres of rich, warm carpeting roam quietly through this three-bedroom, quality built home. An abundance of custom built wood cabinets makes the kitchen a pleasure to be in; especially with the ocean views! Excellent value at $59,900 with a large 10½ mortgage. Open House Sat. and Sun. from 1-5. For an appointment for prior viewing please telephone:
RICK KALLSTROM OR GARRY STEELT
386-0130
UNICON HOMES LTD.

WATERFRONT—ARDMORE
1.39 acres wooded seclusion on beautiful sheltered Coles Bay. Modern 3 bedroom, 2 bathroom residence, facing south with sun all day. Oil, hot water heat. Perfect for retirement. Fishing at front door. Close to Glen Meadows and Ardmore Clubs. $118,000. Write owner (no agents please), Victoria Press, Box 143.

Investors
SYNDICATE REALTY LIMITED
620 Broughton St. 386-7721

IMMEDIATE POSSESSION SOOKE
Owner transferred. Fenced large landscaped lot, 1 block from the ocean, 3 bedrooms, living room with fireplace, extra large kitchen-dining room, 4-pc. bath, garage, all on 1 level. Sale by owner. For information 382-2944 after 6:30 weekdays.

SALE BY OWNER, 2-BEDROOM older home, privacy, water and mountain view, priced at $43,500. For appointment phone 479-4745. No agents, please.

250 HOUSES FOR SALE

Island Homes Ltd.
2504 DOUGLAS 386-7545

Open House
Sat., 1:30-4:30
C. Saanich District
7220 East Saanich Rd.

GOLD MEDALLION HOME
ASKING PRICE $74,800.
½-acre of beautifully landscaped garden with a wealth of fruit trees and shrubbery. This 7-year-old Gold Medallion Split Level home features 4 bedrooms, 2 bathrooms, also included is a guest house and tool shed. This home offers privacy and seclusion. For information call PATRICK SNOW, 592-3931 or C. E. PULLAN, 478-1578.

Fairfield
3 Bedrooms

This modern 3 bdrm. full basement bungalow is well located in south Fairfield and features hardwood floors, lath and plaster, repainted throughout, easily maintained lot with space for trailer, boat, etc. See this desirable property with MR. PULLAN. Asking price $58,000.00 Please call 386-7545 anytime.

3-Bedroom Home
Rockland Area
Seaview

VIEWS OF STRAIGHT AND MOUNTAINS FROM THIS 9 YR. OLD EXECUTIVE HOME. SPACIOUS LIVING ROOM WITH ROCK FIREPLACE. ENSUITE OFF LARGE MASTER BEDROOM. SEPARATE DINING ROOM. BRIGHT CABINET KITCHEN AND NOOK. BEDROOM AND 4 PCE. BATH IN FULL BASEMENT. ASKING $89,500 HOWARD MITCHELL 479-4818.

New Homes
Only $54,900

4228-4236 SHELBOURNE
3 BDRMS. — 1½ Bthrms. Near schools, shops, bus.

Open House
MON. to SAT. — 2-4 P.M.
TUES. to THURS. — 7:30-9 P.M.
J. BARTON and J. C. BAXTER, 386-7545

OPEN HOUSE
Fri.-Sat. 1:30-4:30
4464 Torquam Drive
$48,500

Excellent 2-B.R. plus one in full basement. 71x115 lot in area of expensive homes. D. LAYMAN, 386-7545 or 385-0297.

JACK MEARS OAK BAY REALTY LTD.

"The Professional People"

Coast to Coast
Real Estate Service

2194 OAK BAY 598-3321
3618 SHELBOURNE 598-3344

ROCKLAND $147,500
One of the very fine old ROCKLAND MANSIONS set on beautiful grounds. five bed rooms up with large Balcony. Two full Bathrooms, living room and Den have fireplaces. Butler's pantry off formal Dining Room. Finished attic plus extra rooms in Basement. Presently residential home — could possibly be Strata Titled. M.L.S. For viewing or further information call
RUTH or BEN BENNETT 598-3321

NEW EXCLUSIVE EXECUTIVE HOME
Under construction. Quality-Custom built and reasonably priced at $88,900. Tudor. sunken 28' Living room and 30' completed Recreation Room both with beautiful rock fireplaces. High on a hill with distant sea views, Sooke Hills, golf course etc. and yet within minutes of downtown victoria. Anticipated completion early October — see it now and select your colour scheme. For further information call
RUTH or BEN BENNETT 598-3321

ROCKLAND $85,000
Gracious entrance with Fireplace 28x15½ Living Room with FP. Separate Dining Room with built in Cabinets. 5 Bedrooms on 2nd. floor — Finished attic. M.L.S. for viewing or information call
RUTH or BEN BENNETT 598-3321

SSC
SWINERTON, STEWART CLARK LTD.
1318 Blanshard 385-2481

TWO BEDROOMS CLEAN AND CONVENIENT

One of those warm homey bungalows with a nice thru-hall and full high basement. Comfortable living room is 17x14½ with fireplace. The bedrooms are 13x12 and 13x10½ all with golden oak floors. Kitchen is big and bright with lots of cupboards and counter tops. Spacious 4-pce bath on main and 2-pce in basement. Small private and productive garden. Taxes are low. Good terms or cash. Townley-Carnarvon Park area. A real winner at only $52,900.

Ken Walters
385-2481 (24 hours)

Champion Realty Ltd.
813 Fort St.

Blenkinsop

1600 sq. ft., separate garage, 3 bedrooms, 2 full baths. Bright and sunny, large lot is like a park. $65,000.

Also DUPLEX Fairfield

3500 sq. ft. total, 2 and 3 large bedrooms. Water view, large and roomy. Off street parking. W.D. hookup. Separate oil furnaces and electric meters. You will enjoy the potential here. $79,500. MLS No. 13240.

Also 1.39 ACRES

Good wooded building site, $17,000. CALL BLAIR SCOTT, 478-5912 or page me No. 2635 at 388-6275

BEAUTIFUL 5-BEDROOM EXECutive home in Esquimalt, convenient to schools and job, extra large lot, fruit trees, $92,500, 388-4927.

250 HOUSES FOR SALE

SEABOARD PROPERTIES LTD.
7173 WEST SAANICH RD.
BRENTWOOD BAY 652-1141

New Homes
For Sale
Priced From
$53,900

FOR SALE
BY BUILDER

New three-bedroom home with many extras, situated on large treed lot in quiet area close to UVic. Drive by 1530 Cedarglen Rd. To view 477-3575. $76,500.

Jack Turner Constr. Ltd.

SPELL IT OUT

When you have something to sell, the easiest way to find a buyer is to spell it out in print! You do that by placing a low-cost Classified Ad in the newspaper, telling our readers what you have to sell. We'll help you today! Give us a call at 386-2121.

253 COUNTRY HOMES AND PROPERTIES

2 HOUSES ON 2 ACRES $87,500 FOR BOTH

Rent one live in the other house. One has 6 bedrooms on 2 levels of which 3 need finishing. Living room has fireplace, wired for washer and dryer. House 2 has 2 bedrooms up, one bedroom on the main and one down, living room has fireplace, wired for washer and dryer. Located near Happy Valley and Glenn Lake Corners. Great Possibilities for gardeners or people with horses. New MLS Vendors have purchased and are anxious to sell. Call GERRY FINNIGAN 479-1040 or GLENN NICHOLLS 598-7689 or 388-6231.
Island Pacific Realty

HORSE LOVERS?
At any rate here is a most desirable property. The home is 1250 sq. ft. Post and beam, 3 years young. Situated on 1.24 acres, consisting of 15x22 living room, 12x19 family room, 2 bedrooms, master ensuite. Deluxe kitchen, 4-pce. bath. Double carport, plus storage area and patio. Asking $67,500. P.S.: If you would like more land it's here on the adjoining property, 332 ft. on Downey Rd. and 268 ft. on West Saanich, suitable for future subdivison. Asking $37,500. To view call:
BRUCE McILROY — 384-8001
THE ROYAL TRUST COMPANY

5 ACRES OLDER HOME

8½-mile circle. choice sloping treed property with many fruit trees. Garden has been neglected but contains currents, raspberries, boysenberries, etc. Property has good well, house with 2 bedrooms, large kitchen, bright dining room, living room with fireplace, plus basement, and room to develop 2 bedrooms up. Priced at $67,500. To view call:
479-4105 G. L. LLOYD 477-1841
BLOCK BROS. REALTY LTD.

METCHOSIN
7.4 ACRES
PLUS

Custom built two-bedroom, three-year-old, basement home in a very pretty setting. Home is quality-built with better floors, large sundeck and a custom kitchen with nook. Acreage is mixed grazing areas and rock outcroppings with high centre view point sloped but would support horses. Well priced at $79,000. MLS 12328. GEORGE DAVIES, 479-4078. B.C. LAND, 478-5588.

MILL BAY
APPROX. 1 ACRE

Clean 2-bedroom home in a lovely country setting, nicely landscaped with lots of tall trees. Close to all amenities plus an added zoning bonus of home occupation use. Ideal for Hairdresser, Real Estate Office, etc. Asking $49,900. MLS. 12121.
For details Phone:
BILL JENSEN or RON BLACK
384-8001
THE ROYAL TRUST CO.

COLOMBIN'S VENDOR SAYS "SELL"

Beautiful home in luxurious setting, ½ meadow, ½ treed, 7.25 acres. Excellent barn with animal stalls, hay loft etc. Artesian water supply. Reduced from $115,000 to sell at $99,500. Phone NOW! F. COLOMBIN, 385-3033 or OLYMPIC REALTY LTD., 385-5741.

NEED A LOT OF LIVING SPACE

LOOK —
—almost 3000 sq. ft. finished.
—Parking for any number of cars and boats.
—2 acres at Mill Bay.
$67,500
477-1841 JACK GRANT 477-1841
BLOCK BROS. REALTY LTD.

SIDNEY REALTY LTD.
Serving the Saanich Peninsula
656-3928
Real Estate — Insurance

253 COUNTRY HOMES AND PROPERTIES

OPEN HOUSE—1:30-4:30 SATURDAY
53 ROLMAR CRESCENT

Just north of Mill Bay, 2.03 acres, lovely views, part wooded and one-year-old home with over 2,000 sq. ft. of accommodation plus 2 super large sundecks and a balcony, 4 big bedrooms, 2 four-piece and 1 two-piece bathrooms; beautiful living room with stone fireplace, wall, sept. family size dining room, private study. Lovely kitchen includes built-in dishwasher, many quality cupboards, of excellent design, and has an in-line family activity area. A spacious entrance Foyer with open winding staircase to balconied upper floor leads to the 4 large bedrooms, master with separate dressing room and also 4-piece bathroom and private balcony. Excellent design, tasteful decor. The asking price of $77,000 is below replacement value. For further particulars or prior viewing phone 652-1038 or 743-5525. GRAY LORENZEN.
MALAHAT REALTY LTD.
Box 40, Mill Bay

LUXURY HOME
1.63 Acres—$69,000

The delightful wooded setting of this gracious home is on a quiet paved road just northwest of Mill Bay. Natural wood siding and old brick combine for exterior finish with paved walks back and front. All windows are wood sash and double glazed for heating economy. The big double garage includes a large workshop area, inside walls lined. From entrance Foyer you enter a beautiful 22x17 living room with big old brick heatilator fireplace, top quality wool carpeting and a lovely outlook. The 16x14 dining room has double-paned glass doors to the outdoors. There's a lovely kitchen with quality cabinets, excellent kitchen carpeting and built-in dishwasher; a separate utility has the added convenience of a rinse-out tub. There's a completely built-in vacuum system for easy house keeping, a pretty main bathroom also a nice 4-piece bathroom off the 15.5x14.5 master bedroom with its luxury carpeting, walk-in cupboard and big double-mirrored doors standard cupboard, as well as sliding glass to the garden area. There are two more spacious bedrooms. For a truly beautiful home in a private, quality controlled area you couldn't beat this appealing property.
GRAY LORENZEN, 652-1038
MALAHAT REALTY LTD., 743-5525
Box 40, Mill Bay

New Listing
DREAM HOME
OVER 2 ACRES
MILL BAY AREA
$74,900--4 Bdrms.

Many extras in this year-old executive residence, costly w-w throughout, 2-storey with shake roof, rockwall front, double garage, tall trees by home and land cleared for pasture. Very impressive staircase in spacious entrance, 3 bathrms. (4-pce. ensuite by huge soundproof master bedroom) laundry rm. by family sized kitchen, lge. DR, massive rock fireplace in LR, den, 3 sundecks, located by quality homes, school bus for all grades. Priced for quick sale.
MABEL CRACK
385-7761 24 hrs. 658-8594 res.
D. F. HANLEY AGENCIES LTD.

LONG, LOW AND LOVELY

Secluded rancher on 7.6 acres. Treed, stream, some pasture land. Home has almost 2,000 sq. ft. living area. Huge living room features full wall old brick fireplace. Kitchen has built-in range top and oven. Family area with sliding glass doors to patio. Large rumpus room, 3 bedrooms, 2 complete baths. Double attached garage. Exterior finished with stucco and siding. Heavy shake roof. $89,500.
NORMA SAUNDERS
478-9182 478-5561
BLOCK BROS. REALTY LTD.

HOBBY FARM

In North Saanich 1.3 acres of useable land with 110 assorted fruit tree orchard, 400 strawberry plants and other berries. Older renovated home with five bedrooms plus a suite in the full high basement. Large sun deck all round. New three stall barn and studio. Loads of extra parking as well as a carport. This land is all useable with excellent soil. Owner at present keeps pigs, horses and goats. A new listing that should sell quickly at the asking price of $81,900. V.L.A. approved. See it quickly with BEN GRIEG, 388-6231 or 598-3105.
Island Pacific Realty

Log Home

An exceptionally well built two-bedroom log home with an extra room in the partial basement. Located 5 minutes from Colwood on 4.25 acres of treed seclusion. 12' slate fireplace, built-in oven and range, triple carport plus many other unique features. This warm family home is new on market so don't delay. $65,000. 4710 Sooke Road. Open Sat., 1-4 p.m. DON JONES 382-9191 or DI MUSTERS 383-3789 or 382-9191.

Canada Permanent

COLWOOD

Approx. 1 acre with 2 houses. This is a gardener's paradise complete with large pool lush lawns and a million assorted flowers with greenhouse. One house is beautifully Blt. of stone has 2 Bdrms. Pt. Base. twin carport. The other is finished inside of knotty pine, 2 Bdrms., no Base. The whole property is in tip top shape. Should be seen. I feel sure you'll fall in love. Its also commercial zoned. Full price $97,500. WILF DAVIES, 656-5002, Island Pacific Realty, 388-6231.

½ ACRE SOOKE SEAVIEW
Unique home with log construction offering 3 BR, den with FP, large high ceiling, living room also with a floor-to-ceiling FP, separate laundry facilities and with room for a studio or guest accommodation, 3 blocks from Sooke center it has one of the nicest views of Sooke Harbour, the Straits and Olympic mountains. Owner has purchased so inspect this prime property and make your offer on asking price of $74,900. (MLS)
592-2431 BILL KOZAK 642-3404
LANSDOWNE PROPERTIES LTD.

HIGHLAND DISTRICT

1900 sq ft finished, 2-yr-old Spanish-style bungalow on 5.2 acres. Beautiful seclusion in a lovely modern home with sunken fireplace, 14x38 recreation room and many extras. New listing at $86,900. So quickly call BEN GRIEG, 388-6231 or 598-3105. Island Pacific Realty.

NEAR PEARSON COLLEGE
LOOKING FOR SECLUSION?
10 acres of choice land in Metchosin and a quality 3-bedroom home — 3 bathrooms — large living room with beautiful fireplace. Follow the sun with patio sundecks on two sides. Many interesting extras. $99,000. MLS. To view please call
THE McGREGORS
384-8001 477-3675
The Royal Trust Co.

ACREAGE WITH A FUTURE

14.39 acres on Salt Spring Island presently in the A.L.R. 5 acres of waterfront presently under appeal. Present rentals are $850 per month.
595-5171 DOUG POSKITT 656-4236
The Canada Trust Company

1.37 ACRES OF SOOKE SECLUSION. Attractive residence beside tree bordered stream. 1,100 square feet on 2 floors; 2 bedrooms, 1½ bathrooms, automatic heat, electric stove. $48,500. 642-5508.

WE ARE BUILDING OUR dream home and must sell, our present beautiful 3-year-old home on 3½ usable acres. Will take in trade, older home in Mill Bay-Shawnigan area. 743-9382.

GORDON HULME LTD.
SIDNEY - SAANICH PENINSULA
656-1154, 2444 Beacon Ave.

256 WATERFRONT PROPERTIES

QUIET SECLUSION
WATERFRONT
CONTEMPORARY HOME
GULF ISLANDS

Beautifully constructed modern home located on over four acres of property, including private beach. Large beamed ceiling living room with heatilator fireplace, guest size dining room, modern kitchen with breakfast bar overlooking sea — separate din — master bedroom with dressing room and bathroom off. Two additonal bedrooms and bathrooms, plus completely separate self-contained one bedroom suite attached to house (for guests). Rich carpet throughout, blending with the rustic decor. Many sundecks offer fantastic sea views from this shake roof beauty. Priced realistically at $150,000. with terms. MLS 12669.
DON CLARK
MIKE RUSSELL
NATIONAL TRUST
388-5451 (24 hrs.)

Gracious Living on Vancouver Island's "Riviera"

Maple Bay

Between Victoria and Nanaimo

Sun-Loved, Nature-Blessed, Arbutus-Shaded

Look South over Tranquil Maple Bay
Enjoy Nature at its finest!

Fishing, Boating (Marine Nearby)

PLUS

Beautifully Treed View Lots With Access to the Bay
also some
Unique Waterfront Parcels.

All This
with Mun. Water and Paved Roads

One-Half to 2 Acre Sites
Prices from $16,000 — Balance at 8%
Down Payment from $4,900

A Wise Investment from Any Aspect . . . Prepare for your Retirement Now!

Call 687-2696, Vancouver Office Hours

P.R.B
P. R. BROWN AND SONS LTD.

NORTH SAANICH
Approx. 200' or prime park-like waterfront property, hand-cleared to retain the natural beauty. Ready to build on with piped water installed. Asking $125,000 — Terms.
385-3435 AL VICKERS 652-2257
P.R.B.

BRENTWOOD BAY
100' of sheltered waterfront on beautiful Brentwood Bay. Sewer and piped water. Asking $95,000. — Terms.
385-3435 AL VICKERS 652-2257
P. R. BROWN and SONS LTD.

$47,000 WATERFRONT

Near Beautiful East Sooke Park. This delightful property looks across to Sooke Village. The property is .6 of an acre and has a very well constructed partially finished 4 Rm. Cottage on it. To see it Drive out East Sooke Rd. to Eliza Point Rd. to Thornett Rd. See my signs, look over the property. Also Lot 8 across the road can be bought for $16,000.00. These are fine, fine properties. Owner will discuss Financing. Yes, Full Price Waterfront and Cottage $47,000.00. Lot across the Rd. $16,000.00. Dial Cliff Stretch at 479-1667 or 592-3969.
J. H. Whittome and Co. Ltd.
Royal Oak Branch

COLONIAL HOME
2000 FT WATERFRONT
Attractive older four-bedroom home, located on private peninsula on Gulf Islands. Over four acres of property in two parcels, including separate self-contained guest cottage. Asking price both lots: $175,000. M.L.S. 11857.
DON CLARK
MIKE RUSSELL
NATIONAL TRUST
388-5451 (24 HRS.)

WATERFRONT LOT

70 ft. frontage on Sooke Basin, E. Sooke Rd. One of the few valuable lots left in this highly desirable area. Asking $35,000; water, hydro, telephone. I. G. Lidstone 595-2154 or Bus. 388-4271.

2½ ACRES
272 ft. frontage — one block from access to Sooke Basin at Eliza Pt. Rd. Well treed, gradual slope. $24,900 I. G. Lidstone 595-2154 or Bus 388-4271.
J. H. WHITTOME and CO. LTD.

WATERFRONT

Delightful retirement or family home in Sidney. Fabulous panoramic views from Mt. Baker to the Olympics. Eye-catching vaulted ceiling in living room and dining room. Convenience oriented kitchen, cosy family room, two or three bedrooms, (large Master with 3 piece bath). Thermo glass. Easy care landscaping, high quality materials thorughout. $137,000.
JIM JONES 656-4597
JIM SLOAN 656-5311
Capital Region Agency, 656-3951

197 FT. WATERFRONT
Lasqueti Island waterfront lot, good shingle beach, moorage close by. Asking $16,500 but vendor is VERY anxious. TRY YOUR OFFER.
JOHN WEST, 592-2431
LANSDOWNE PROPERTIES LTD.

120' SHAWNIGAN LAKE WAterfront, ¼ acre, must sell this beautiful 2-bedroom cottage on sunny east side. Owners have made offers on other properties pending sale f cottage. Offers to $52,500. 743-2330 Shawnigan Lake.

SPROAT LAKE, ½-ACRE LOT, 155' waterfront, treed, quiet cul-de-sac, road in, cleared, pier, new 12'x16' unfinished cabin, power, phone at lot. $38,000. 477-9633.

WATERFRONT
One-bedroom fully modern cottage. 1.05 acre, treed seclusion, fabulous view, 652-2507.

2 BEDROOM, SPLIT LEVEL, 1 acre, waterfront on Sooke Basin, paradise for the retired. $65,000, principals only. 642-5054.

WATERFRONT, BEAUTIFUL 1 acre lot, on Land's End Road, $55,000. 477-9177, after 6 p.m.

256 WATERFRONT PROPERTIES

$77,000 9½ SUPER SEAFRONT ACRES MLS. SHERINGHAM POINT ROAD
Land poor owners cannot pay taxes on land they do not use. Which is the reason we offer you one of the last moderately priced parcels of unleased unspoiled West Coast ocean front land. Heavily treed, yet having a small meadow and fresh spring water close to the fine, sheltered beach. Both as a holding property and most private estate this earth below sighing cedar's spells investment and security. All queries direct to LYNETTE DELAHUNT 598-3321.

$12,500 OR FIRM CLOSE OFFER ½ cash, 135 feet sandy surfside, 8 miles west of Sooke. 2 small cabins thrown in for weekend comfort. Finest West Coast fishing waters and an artist's delight. For sale cheap because even writers eat and NEED MONEY. Smothered in trees, primitive and private. (New MLS.) I'll set your compass toward it. LYNETTE DELAHUNT 598-3321.
JACK MEARS REALTY LTD.

COWICHAN BAY AREA
Over 100 ft of waterfront, with excellent access. Beautifully treed on over ½ acre. Asking $40,000. Please call GEORGE NAYLOR at 746-6161 or eves. 746-5210.

RECREATION OR RETIREMENT ON WATERFRONT
A good 2-bedroom home on waterfront lot — 90x300 ft. rock beach, splendid ocean views across to Hornby Island. Partially furnished and includes 10x20 sleeping cabin. Asking $49,900. For a trip up island to view this property and the adjacent waterfront lot at $26,000 please arrange by calling GEORGE NAYLOR at 746-6161 or eves. 746-5210.
J. H. WHITTOME & CO. LIMITED
68 STATION STREET
DUNCAN, B.C.

SOOKE
If you work in the Sooke area you should check out this well built waterfront home just minutes from the village. Tucked away at the end of a little-used road, this 3-bdrm. (one down), full basement home is set in park-like grounds with hedges for seclusion, tall trees and a sunny garden area. Built by the present owner for his own use it features large rooms, view windows, oak floors and is being offered at the bargain price of $79,900 . . . due to illness in the family. Owner may carry large mortgage. For appointment to view, please call
MARILYN MOORE
386-2911 or 478-2482
JO LENNOX
478-2563 or 386-2911
Homefinders, Wall and Redekop

CHEMAINUS
Waterfront on beautiful FULLERS lake. An extraordinary country home with its own swimming beach. Very nice lake views from the 1¼-acre site — just enough trees for privacy. Country living at its best is the only way to describe this fine family home. Just 3½ years old and available August 1st. Good planning for everyone with FIVE bedrooms, 3 bathrooms, TV room, dining room, family room, 10 rooms in all plus large outdoor living area. Golf course—fishing—ocean and ice arena at hand. Our best offering at $112,000. MLS. 10 miles north of Duncan, call WAYNE GRIFFITH for appointment 746-5171 or evenings at 746-6275.
H. W. DICKIE LIMITED
70 Government Street
Duncan, B.C.
"WE SELL THE ISLAND"

EAST SOOKE WATERFRONT
$54,500
4.86 acres of treed tranquility 45 minutes from Victoria, with 125 feet of waterfrontage on Sooke harbour. Property is divided by Eastsooke Rd., with 3 acres on the waterside and 1.86 acres above the road. Rustic 900 sq. ft. cottage has living room with fireplace, one bedroom, bathroom, large kitchen and two verandas. 40 ft. road allowance runs to ocean beside property and may attract future subdivision possibilities. MLS 12793.
BRENT D. EWING
388-6424 (Res. 658-5661)
BAYSHORE REALTY LTD.
1006 FORT ST.

MELTON
REAL ESTATE (B.C.) LTD.
912 Douglas St.
1610 Island H'way

BOATERS' PARADISE
2 acre waterfront property on Anderson Cove in East Sooke, offers sheltered year-round deep water moorage plus 2 homes—an almost new "A" Frame and a small new cottage for guests, in-laws or teenagers. South facing lot with breathtaking views. Asking $72,500
RONA HIGGS 642-3835 or 478-9581

PRIDE OF PERFECTION
$88,900
Yes, and you'll be proud to give this address. This very charming older character home offers 5 bdrms. on two storeys, with a lovely southern exposure on a sheltered beach facing the Straits or Juan de Fuca. Over 1700 sq. ft. of meticulously designed living area and a full basement. Very large lot. Drive by 1615 Hollywood Cres. then call GLENN NICHOLLS or GERRY FINNIGAN at 388-6231 or 479-1040, 598-7689. Island Pacific Realty.

WARM BEACH WATERFRONT ARDMORE-PAT BAY
Lovely gardens, beach, trees, beautiful home, many surprises. Call me for exciting details.
JIM COWLEY
388-6424 Res. 656-3675
BAYSHORE REALTY LTD.
1006 FORT ST.

LANDS END RD.
Fully treed 11.62 acres and 585 ft. of prime waterfront with delightful cove and clam-shell beach. $200,000. Call Mr. Elwell, Gordon Hulme Ltd., 656-1154 or 477-3988.

SHAWNIGAN LAKE WATERFRONT
Year-round home on secluded, all fenced waterfront property. Compact home. Living room, dining room, 3 bedrooms, 4-pce. bath, utility room. Carport, unfinished guest cottage, boat ramp. Sunny waterfront. $59,000. ML 12566.
SHAWNIGAN REALTY LTD.
743-5311 John Ettema 743-2607
743-5311 Marie Malbon 743-5145

½ ACRE WITH 114 FT. WATERFRONT
Adjacent Canoe Cove Marina. The best waterfront location on the market. Southern exposure with sheltered anchorage, $45,000 cash. Don't be disappointed, call now P. Dueck, Town and Country Realty Ltd., 382-7276 or 656-6060.

SOOKE VILLAGE
¾acre of waterfront 3 blocks from Sooke Village. Older 4 bedroom home surrounded by tall trees, shrubs and lawns. Perfect retirement or starter. Asking $60,000. For more information or to view call: MLS.
642-3404 BILL KOZAK 592-2431
LANSDOWNE PROPERTIES LTD.

IDEAL LOCATION
3,000 ft. app. waterfront with two good beaches and nearly 40 acres with southern exposure on Salt Spring Island. Price $135,000. Phone 592-3920 or 386-6552. F. C. Hully, Real Estate, 620 View.

OPEN HOUSE WEEKDAYS
2-4 P.M. AND 7-9 P.M.
Builder in attendance at 8261 Lochside Dr., Saanichton. 652-1673.

258 CONDOMINIUMS and TOWNHOUSES

LONSDALE COURT
1611 Belmont Ave.
(Opposite Stadacona Park)
7 DELUXE FAMILY TOWNHOUSE CONDOMINIUMS
$46,900--$48,200

SPECIAL FEATURES
2 large bedrooms
Wood panelling in entrance and living room
Stone or Antique Brick fireplaces
Large kitchens with nook area
Dining room
1½ Bathrooms
Undercover parking
Some units have basements
TRADES CONSIDERED

OPEN DAILY
1:30-4:30
7-9 P.M.
(Except Sunday)
386-6796 KEN WRIGHT 598-2183
386-6796 DAVE TAYLOR 384-2718

WESTMONT REALTY LTD.
386-6796

F. G. CARVER AND COMPANY
Proudly Presents
KARA VISTA
2626 Blackwood
—21 Two-Bedroom units.
—Kitchen with eating area.
—Formal Dining.
—Fireplaces.
—1½ to 2 Bathrooms.
—View Suites.
—Deluxe Quality.
—Average 1200 sq. ft.
—Priced from $40,900.

OPEN
Mon.-Sat. 1-5 p.m.
Mon.-Fri. 7-8:30
595-8664 or 388-9242

Villa Pentaco
Deluxe Condominiums
1235 Johnson St.
Display Suite 502
Tues.-Friday, 9-2:00
Eves. 7-9 p.m.

With developers very anxious to sell out in Victoria and return to Edmonton, you may find it easier than imagined to own a one-bedroom apartment home complete with appliances, draperies, carpeting, under ground parking and many other desirable amenities. Excellent financing available. Details: please call Marcia at
382-5787

BEACON HILL BECKONS
. . . you to enjoy the park's lovely lawns and gardens from this 1-yr.-old corner condominium suite, offering 2 twin-size B.R.s (1 ensuite), L.R. with balcony off, spacious D.R., bright wide galley kitchen with ample top-line cupboards (plus appliances), 4-pce. bath and extra large clothes and storage cupboards. Covered parking, billiards, workshop and laundry rooms available in this 17-suite neighbourly complex. Tastefully decorated in off-white tones to complement your choice of furnishings, this lovely suite offered at $44,900 awaits your inspection. If its time you traded your home and garden for a more leisurely "way of life" be sure to call us for genuine assistance in selling and buying.
479-1667 Cathy Atkins 479-5427
388-4271 Eleanor Sanderson 384-9610
J. H. Whittome and Co. Ltd.
Royal Oak Branch

TRANSCONA
1625 Belmont Ave.
$44,500
"HOME IS WHERE THE HEARTH IS." Yes, this 1200 sq. ft. condominium has a lovely slate-faced fireplace with a mantle. Entering the front door you feel the quality of the plus W-W carpet which runs throughout the home. The master bedroom has an ensuite bathroom with a tiled shower. The beautiful kitchen boasts a 15-cu.-ft. frost-free fridge, 30" stove, dishwasher and garburator plus luxury nylon carpet. Also included is the washer and dryer. Monthly assessment is only $15.00.
388-4271 JOE MANTON 382-5221
J. H. Whittome and Co. Ltd.

OPEN HOUSE
FRI. 6-8 P.M.
Deluxe one-bedroom condominium near Beacon Hill Park and shopping. A quality building in a quiet area. Come and inspect unit 204 at 1040 Southgate and you'll agree. Only 18 units in this desirable complex. Asking $32,900. MLS.
R. O. (BOB) HUGHES, 592-2128
National Trust Co., 595-2961

3 BEDROOMS MODERN CONDO
Features aprox. 1200 sq. ft. with wall to wall throughout, 2 bathrooms, wood panelling in living room, outside entrance, fridge, stove, washer, dryer and drapes included. Priced to sell quickly. $35,500 to view call GERRY FINNIGAN 388-6231 or 479-1040. Island Pacific Realty.

DELUXE NEW ONE BEDroom condominium. Parquet floor, exceptional ceramic and fittings. Economy — low taxes, low monthly assessment, close to all amenities, and underground parking. Owner relocated and is selling at cost price, $24,500. To view call 386-3742 between 7-11 a.m. and 2-6 p.m.

SIDNEY--$31,500
Large one-bedroom suite. High sundeck overlooking ocean. Low maintenance and taxes. D. LAYMAN, 385-0297 or W. T. PALFREY, 598-4210. ISLAND HOMES LTD., 386-7545.

KENSINGTON TERRACE, 2 BEDrooms, 1½ baths, beautiful western view, quiet, applicances included-ing dishwasher. On bus route, swirl pool, sauna, billiard room, workshop. By owner. $42,500. 385-9660.

BY OWNER, FAIRFIELD—McClure, 1 bedroom condominium, 3rd floor, about 700 sq. ft., wall to wall, drapes, colored appliances. Balcony, $27,900. 384-2338.

OAK BAY 1400 NEWPORT AVE. First floor, 724 square feet, 1 bedroom, $31,000. Low assessment. Adults. 598-1572.

PRIVATE SALE, CONDOMINIUM university area, 1 bedroom, pool and extras, easy terms. Down payment. 598-1209, 382-1332.

258 CONDOMINIUMS and TOWNHOUSES

KNOWLES REALTY LTD.

Listen to The Quiet at:
1145 HILDA
(just off Cook)
Open 1:00-9:00
Daily
Hostesses on Duty
1:00-4:00 Sundays

Spacious 2 Bedroom, 1½ Bathrm, Covered Parking, Large Balconies—Patios, Walk to all amenities, including Beacon Hill Park.
$39,500-$44,900
Our quality constructed apartment Homes built by Reeson & Pinch.
For further information Call: 384-8101
Bill Knowles 656-3779
Greta Hofmeister 592-6372

LET'S MAKE A DEAL
We offer you a very special and unique Townhouse in quiet area including LR with sliding glass door leading to private patio, separate formal dining room and kitchen with all appliances. Has 3 bedrooms and 1½ baths, all in meticulous condition inside and out. Asking $44,900. MLS. What do you have to offer? Please call 384-8101.
Greta Hofmeister
592-6372
Bill Knowles
656-3779

THE SAVOY
In the Heart of the City

JUST 18 SUPER APARTMENT HOMES LEFT.
Soon to be sold out!
This week we feature, on display—
One of the finest luxury one-bedroom suites in Victoria. Views of Olympics—Park—Downtown etc. $61,000. On southeast corner high above the city.

Open to View 1-9
For further information call THE SAVOY, 384-4657, or call PARK PACIFIC INVESTMENTS anytime, 383-4124 or J. B. YOUNG (Res.) 598-1818.

See our display ad near the financial page.

Park Pacific

PREVIEW
HEARTHSTONE TOWNHOUSES
Open Evenings
6:30-9 P.M.
SATURDAY 1-5
VICTORIA'S NEWEST
1745 McKENZIE
NEAR THE UNIVERSITY AND THE RACQUET CLUB.
3 bedrooms
2 bathrooms
Family room
Carport
And MORE.
PRICES FROM
$45,900
YOU CAN USE THE EQUITY IN YOUR PRESENT HOME TO PURCHASE A HEARTHSTONE TOWNHOUSE.
CALL FOR A PREVIEW
CANADA TRUST
595-5171

We are so proud of the Talisman that we ask you to compare other condominiums befoefore choosing.
THE TALISMAN
929 Esquimalt Rd.
$34,000-$38,500
Where your investment can go only one way — UP!
Where you get the best in construction, comfort and convenience. Plus many other amenities including Sauna, Swirl Pool, entertainment Lounge, Work Shop, Underground Parking, controlled entrance. Assessment only $20 a month. app. The good way of living.

Open 1 to 5 p.m.
J. H. WHITTOME and CO. LTD.
706 Fort St. — 388-4271

MELTON
REAL ESTATE (B.C.) LTD.
912 Douglas Street
1610 Island H'way

CONVENIENT COMFORT
3½-year-old TOWNHOUSE set in a large garden in a small development. 3 Bedrooms and lots of well planned space. On a quiet street close to Mayfair and Town and Country. This unit is in excellent condition and well worth your attention. Asking price $44,900 with good financing available.
Call RAY SUTTON 478-0851 or 656-3726

ORCHARD HOUSE
Studio from $17,500
1 Bedroom from $24,000
2 Bedroom from $32,500
Open 2-8 Daily
647 Michigan St.
382-8231 382-8232

BY OWNER. TASTEFULLY DEcorated, 2-bedroom condominium. Must be seen to be appreciated. many extras, sauna, swirl pool, etc. Centrally located to bus and shopping centre. Must be sold by Sept. 30th. Nearest offer to $39,900 takes it. 388-7104 or 477-9672.

258 CONDOMINIUMS and TOWNHOUSES

JACK MEARS
OAK BAY REALTY LTD.
"The Professional People"
Coast to Coast Real Estate Service
2194 OAK BAY 598-3321
3618 SHELBOURNE 598-3344

SEA AND MOUNTAIN
SUNNY SIDNEY
$27,000
Well removed from the hustle and bustle, this cosy one-bedroom condominium is very appealing. Well maintained building in a lovely setting, complete with games and hobby room. Should boating be your interest you can moor at your door step, and Sidney shops are just minutes away. To view this today call: MARKIE MUNN at 598-3344 or 656-5107.

KENSINGTON TERRACE
2 BEDROOMS
$42,900
Spacious and sunny with attractive garden view. Beautifully maintained with extra large living room and entrance, 2 bedrooms, 1½ baths, excellent storage. Sauna, whirlpool, lounge for your leisure time enjoyment. MLS. To view please call SHIRLEY STRATTON, 598-6063 or 598-3321.

DEAN HOUSE
$46,500
Beautiful view of Olympics and city from this gracious large home. Master bedroom en suite, den or 2nd bedroom, large bath, extra storage room. The kitchen is a homemakers delight with frost free fridge, continuous clean stove, dishwasher, garburator, double sinks and eating area. Living and dining rooms spacious for entertaining. Don't miss seeing this. For appointment to view please call SHIRLEY STRATTON, 598-6063 or 598-3321.

2 BEDROOMS
1½ BATHS
$36,500.
The last chance for a new suite in this attractive 20-suite building situated in better area of Esquimalt. Superior construction and sound proofing. On bus line, close to shopping and recreation. Undercover parking and extra large balcony. Exceptional financing if desired and quick possession. Call C. E. BROCK at 598-3321.

INFLATION SPECIAL
Tired of looking at run-down houses that cost forever? For $38,500 (or $4,000 down, a B.C. 2nd, and a gross monthly income of $1,200), you can move into a modern 3-bedroom condominium with all wall-to-wall, 4 appliances, Rosewood panelling, and two bathrooms. Kids and pets OK. MLS.
BRIAN RIPLEY 598-3321.

JACK MEARS
OAK BAY REALTY LTD.
"The Professional People"
Coast to Coast Real Estate Service

904 HILLSIDE
STUDIO AND 1 BEDROOM SUITES
FROM
$16,500
Viewing by Appointment Only
Call
598-3321 598-3344

CEDAR HILL PLACE
1725 Cedar Hill XRds.
OPEN HOUSE DAILY
1:30-4:30
We have very few of these super suites left, so if you have not yet seen this condominium building you are missing the best buy in Victoria today.
1 bedroom, $33,500 — 2 bedrooms, $40,500 up — 2 bedrooms and den to $51,000.
See our picture ad in financial section on Fridays and Saturdays.
PACIFIC STRATA SERVICES LTD.
Phone 386-2437
24 Hours

SPENCER CASTLE
Danzo and Franco Holdings Ltd.
384-4013 2910 Cook St.

BEST OF TWO WORLDS
THE NEW for comfortable luxurious living in a spacious 2-bedroom, 2-bath corner suite. 6-storey steel and concrete structure. Gorgeous views. Modern large indoor pool.
THE OLD for guest accommodation and recreation in the old Spencer home with acres of landscaped gardens. $67,000 up.
OPEN DAILY
or view by appointment with
J. H. WHITTOME AND CO. LTD.
388-4271

SEEING IS BELIEVING
Still some fabulous view suites available overlooking the blue waters of Cowichan Bay. The "Cowichan Bay Arms" has 1 and 2 bedroom units, hobby room, entertainment lounge, elevator and ample parking. Only 40 mins. to Victoria and 10 to Duncan. Would you believe the TOP price is only $36,500? You won't believe the others. Open to view daily. Phone Dick Achurch at 748-2080 or 746-4367.
Douglas Hawkes Ltd.
990 Blanshard, Victoria

FAIRCLIFF
by the sea
Seldom does an accommodation become available in the elegant Faircliff manor. Just steps to the sea, buses and shopping. This two-bedroom suite has living room and dining room for entertaining. The Faircliff specializes in hospitality. Beautiful rotundas and common rooms, swirlpool, large common patio and roof garden. Available for immediate inspection. Priced to sell at $42,900.
385-7721 KENT MACLEOD 595-4273
GARDNER REALTY LTD.

KENSINGTON TERRACE
Roomy 1-bedroom condominium with stove, fridge and dishwasher. Unit is close to entrance, sauna, swirlpool, laundry, hobby room and lounge.
$30,900
595-5171 BRIAN MARTIN
CANADA TRUST

WANTED! WANTED!
TOWNHOUSE
Client requires 3-bedroom townhouse-style strata home. Areas of McKenzie St., Gordon Head, Simpsons-Sears, Mayfair. Around $45,000 good cash payment. Please call:
477-0191 ROMA NICOLL 385-4827
Royal Trust Real Estate Dept.

258 CONDOMINIUMS and TOWNHOUSES

Whyte & Gower
Oak Bay Properties Ltd.
2227 Oak Bay Ave.
592-2407

TAKE YOUR CHOICE OF THESE 1 BEDROOMS
OAK BAY TOP FLOOR, APPLIANCES (DISHWASHER) COVERED PARKING. AVAILABLE OCTOBER 1ST. PRICE $34,900.
QUADRA STREET, APPLIANCES (DISHWASHER), OPEN PARKING. AVAILABLE OCTOBER 1ST. PRICE $31,900.
FAIRFIELD AREA, QUIET STREET. OPEN PARKING $30,900.
OAK BAY GROUND FLOOR. STEEL AND CONCRETE BUIDING. UNDERGROUND PARKING. IMMEDIATE POSSESSION. ALL APPLIANCES. (MLS) PRICE $46,000.
FOR FURTHER INFORMATION ON THE ABOVE LISTINGS CALL ART BEDFORD 592-2407 or 592-2090.

Principal Properties LTD.
4088 Shelbourne
477-9514

HELLO! GOOD BUY!
This has to be the best deal for would be homeowners in this new strata development range from $24,500 to $38,900, with 95% mortgages available. Down payment as low as $250 with B.C. Gov't. 2nd. F.F. frig., stove, drapes and carpeting included. Do something positive. Call Principal Properties and arrange an appointment to view. 477-9514.
GORDON B. MACDONALD 477-1252
MARION LUND 652-2736
ISOBEL RIPLEY 479-1918
BOB GEDDES 477-6430
ROSS BUTLER 479-7994
JEAN LAMBERT 656-3426
BOYD SADLER 592-1929

CANADA PERMANENT TRUST
1125 DOUGLAS ST. AND 3647 SHELBOURNE ST.

Enjoy
Living by the sea and Beacon Hill Park — Two to choose from
1 bedroom seaview — $34,900
and a bachelor
(some furniture) — $28,600
These are deluxe condominiums in first-class order, with low upkeep. Call DI MUSTERS anytime 382-9191.

Rockland Mansion With Birds and Trees
Condominium living with a difference. If your life style is not for the usual. Look these remaining 4 suites over — all are one bedroom, 2 with fireplaces, So affordable with LOW down payment.
RENE BOURDIN JACK GRANT
642-4150 477-8172
477-1841
BLOCK BROS. REALTY LTD.

PRIVATE
3 bedroom townhouse as is, $32,500. Redecorated, $34,200. 478-2057.

SELL IT
FAST
THROUGH
CLASSIFIED
DIAL 386-2121

263 GARAGES FOR SALE, RENT OR WANTED

BUSINESS OPPORTUNITY
High volume service station. Sold with all equipment and inventory. Just move in. Equipment as follows: cash register, Allen scope, brake lathe, valve grinder, arc welder, etc. No good will clause. For more information phone 479-4421 or to view — 4008 Quadra.

265 HOUSES WANTED TO BUY

PLEASE CAN YOU HELP US?
Our client is looking for a small 2-bedroom home with dining room, must be close to bus route. Up to $45,000. Your reply treated confidentially. Phone:
JOYCE MILLER or JOHN MORRY
598-3776 384-8001 5929770
THE ROYAL TRUST COMPANY

265 HOUSES WANTED and TOWNHOUSES

SOCIAL WORKER
and family wants country atmosphere, preferably on the Saanich Peninsula. Must have 3 bedrooms up to $75,000. CASH.

YOUNG COUPLE
are tired of renting and require 2 bedroom home in any reasonable area. Can pay up to $50,000, CASH. If you can help on any of these call: CHRIS GREIG 388-6231 or 479-7995, Island Pacific Realty.

PROSPECT LAKE
?
I have a purchaser anxious to buy waterfront home with lot on Prospect Lake. If you are thinking of selling a property in this area please call anytime.
MARILYN MOORE
386-2911 or 478-2482
Homefinders Wall and Redekop

INVESTOR
requires family home either in need of renovation or suitable for an addition. All cash up to $60,000.

MUST BE SMALL
Investor wants 2-bedroom home suitable for rental purposes up to $40,000 cash. Call CHRIS GRIEG, 388-6231 or 479-7995, ISLAND PACIFIC REALTY.

CALL SHANE
For quick, thorough and reliable service in marketing your home, commercial or industrial property quickly call SHANE BEFURT, 383-3559 or 388-6231 25-hour service. Island Pacific Realty.

RETIRED NANAIMO LADY
is in town and looking for a solid 2-3 bedroom home in the greater Victoria area. She is a cash buyer with approx. $45-$50,000 to invest. If you can help, give TOM RAIG a call at 388-6231 or 385-1606, Island Pacific Realty.

LOCAL PHYSICIAN
Requires a large (3 or more bedrooms) home. Must be located reasonably close in and well maintained. Will pay up to $90,000. Call GERRY FINNIGAN 388-6231 or 479-1040. Island Pacific Realty.

SEMI-RETIRED COUPLE REQUIRES
2-bedroom home with full basement up to 30 years old in the mid 40s. All cash, quick decisions. FREDDY STARKE, 388-6231 or 479-3866 anytime. ISLAND PACIFIC REALTY.

RELATIVES
of mine have moved here from the prairies, and I need YOUR HELP in locating a 2 or 3 bedrm., full basement home on large lot in the Saanich area. Up to $65,000. Please call BOB KOHLRUSS, res. 598-7689 or 388-6231, Island Pacific Realty.

RETIRED SERVICEMAN
Desires now, a 3-bedrm. full-basement home in any nice area. He will pay cash to $65,000. Call GLENN NICHOLLS, 388-6231 or 598-7689, Island Pacific Realty.

HANDYMAN INVESTOR
needs older 2- or 3-bedroom house has to be close in with concrete foundation up to $42,000. FREDDY STARKE, 388-6231 or 479-3866, Island Pacific Realty.

CASH FOR YOUR HOME
Investor will pay spot cash for any home, any area up to $45,000. Call GLENN NICHOLLS, 388-6231 or 598-7689 (24 hrs.) Island Pacific Realty.

RETIRED ENGLISH COUPLE
require two-bedroom home close to bus line; any nice area. $45,000 cash. Urgent. BEN GREIG, 598-3105 or 388-6231.
Island Pacific Realty

MANITOBA FARMER
Requires 2 to 10 acres arable land with or without house. Within 15 mile radius. Lots of cash. BEN GREIG 598-3105 or 388-6231.
Island Pacific Realty

EDMONTON FAMILY
Requires 2-bedrm. with one bedrm. in bsmt., in nice area up to $50,000. Call OLE KNUDSEN, 598-2461 or 388-6231. Island Pacific Realty.

WANTED BY YOUNG RESPONSIble couple, 1 nice clean smaller older home in Victoria, Saanich area. We are tired of renting. Would like to purchase on a lease purchase basis. Phone 592-6535 after 6 p.m. or write Box 5287 Station B., Victoria, B.C.

WE ARE LOOKING FOR DUplexes and single family dwelling to be used for investment purposes. Clients are waiting. Let's talk it over. Call DONNA VALIKOSKI or MARY McGUIRE, Douglas Realty, 385-8784.

WANTED
Older home before end of month. Will pay cash. 479-2209.

WANTED
Lge. older home, any close district, must have 7 to 8 bedrms. Call McKEAGE 479-5868 or 388-6231 Island Pacific Realty.

YOUNG DOCTOR
Needs 3-bedrm. full bsmt. home in good area up to $70,000. Please call OLE KNUDSEN, 598-2461 or 388-6231, Island Pacific Realty.

INVESTOR
Requires immediately, three or four homes to fix up for rental. Any condition or area. All cash. BEN GREIG 388 6231 or 598-3105. Island Pacific Realty

CLIENT WANTS 2- OR 3-BEDroom house inside 2-mile circle. Urgent. Vic Wong, 385-2458, Byron Price and Associates Ltd.

WANTED
3-bedroom house Oak Bay or boundary, private, cash, reasonable. 598-6948, 598-7492.

268 LISTINGS WANTED

SHAWNIGAN REALTY LTD.
Shawnigan Lake 743-5311
LIST YOUR SHAWNIGAN, COBBLE HILL OR MILL BAY PROPERTY with
743-5311 JOHN ETTEMA 743-2607
743-5311 MARIE MALBON 743-5145
Call Collect Anytime

270 EXCHANGE REAL ESTATE

TRADE
Will consider trading a very well-secured 1st mortgage of aporox. $55,000 on an apartment or other form of real property. Please contact TED GRAVES, Res.: 385-2271, BROWN BROS. on BLANSHARD, 385-8771 (anytime).

271 LOTS FOR SALE

HORSE LOVERS
See our ad under Country Homes and Property.
RON BLACK and BRUCE McILROY
384-8001
THE ROYAL TRUST CO.

2 ACRES MILL BAY
2 acres of treed sloping land to build your home or place a mobile home on. Garage already built. Water and power in.
477-1841 ERNA ELLSAY 477-5705
BLOCK BROS. REALTY LTD.

GILLIE ROAD
2 Holding lots on the high side. $6,000 each. FREDDY STARKE 388-6231 or 479-3866, Island Pacific Realty.

WITTYS LAGOON NEXT TO 3938 Olympic View Dr. Offers, Box 115, Victoria Press.

271 LOTS FOR SALE

CONSOLIDATED REALTY LTD.
MAKE AN OFFER
1. Sooke Pot Holes. Lovely treed river front lot (100x137). Asking $20,000. Ideal mobile home site. MLS.
2. Gillie Rd. Asking $6,000. Holding property only. Cannot build on at this time. MLS.
3. Gillie Rd. Asking $6,500. Holding property only. Cannot build on at this time. MLS 13380.
Al Peters 478-8316 Tom Duncan
478-5992 477-2462

8 TREED LOTS SHAWNIGAN LAKE
Was 15 now 8 left. The following free of charge — cut down for your fireplace all trees on driveway and house site, who to contact for permits, the best and least expensive for building your home. I will also assist in anyway possible. (Sorry no mobile homes.)
Low taxes, water, paved roads, power, phone and quiet.
Go to Shawnigan-Mill Bay Rd., turn west 3 miles to Wallbank Rd. (white house has lots For Sale sign on it), turn left 1 block to Wilmot Ave. and left again. Phone Gordon or LaVerne Armstrong, 743-2911. (Shawnigan Enterprises).

View Lot
Fantastic valley and ocean view property 109x156. City water. $35,000. SID HASLAM 477-1994 GRAY LAITE 656-5267.

Whiffen Spit Road
Lot 31, 100' frontage, 140' rear, sides average 230'. Piped water. $14,000. GRAY LAITE 656-5267 or SID HASLAM 477-1994.

Canada Permanent

WATERFRONT
RUXTON ISLAND
Approx. 200 feet of waterfront looking N. and E. over sheltered cove. Also waterview looking S. and W. toward Vancouver Island. Sloping well treed. Would you believe $3,500 down with balance under $100 per month to vendor? M.L.S.
385-7721 DALE BRIGGS 592-3978
GARDNER REALTY LTD.

WILLIS POINT SEAVIEW
Mark Lane, ½ acre. High lot facing west. Signs on property. Drive by — climb around and plan your house — improved roads on the way. Hydro and telephone in — a fast growing area of expensive homes. Offers on $18,000. MLS
JOHN MORRY or
JOYCE MILLER
592-9770 384-8001 598-3776
The Royal Trust Co.

ESQUIMALT
"In a very busy area"
Yes we have 2 excellent lots, with a total area of approx. 8800 sq. feet. Zoned commercial. Located on strategic corner.
Asking price $70,000
J. T. Mills Bus. 385-3411
KER & STEPHENSON LTD.

ESQUIMALT
DUPLEX LOTS
3 adjoining level, convenient view lots totalling 24000 ft. Priced right.
Ken Walters 385-2481
(24 Hours)
SWINERTON, STEWART CLARK, Ltd

WATERFRONT E. SOOKE AREA
Just listed, lovely view of Sooke Harbour, power and telephones at roadside. School buses. $27,500.
MABEL CRACK
385-7761 (24 hrs.) 658-8594 (Res.)
D. H. HANLEY AGENCIES LTD.

WHIFFIN SPIT
View building lot 100x240 Prime area with a new house on each side. Asking 16,900 MLS
SEAVIEW LOT, 2 BLOCKS FROM Sooke Village, with view of Sooke Harbour, $15,000.
HORSE LOVERS
2¼-ACRE BUILDING LOT. Power and road are in. Asking $20,500.
642-3404 BILL KOZAK 592-2431
LANSDOWNE PROPERTIES LTD.

Look!
600' Waterfront on beautiful lake zoned residential 14.9 acres. Only 6½ miles centre of Victoria. Priced at $115,000. BRUCE BATEMAN 384-2827 or 477-0141.

Canada Permanent

DOWNTOWN LOT
7,200 sq. ft. building lot one block from city hall. Ideal for retail outlet with apartments above. $108,000.
385-7721 KENT MACLEOD 595-4273
GARDNER REALTY LTD.

SEAVIEW LOT
$17,500 WITH TERMS
Attractive financing available on choice building lot in Mill Bay. Municipal water, hydro, and black-top road. MLS No. 13031.
THE STEPHENS
386-2911 or 479-5463
Homefinders, Wall and Redekop

MILL BAY LOT
EXCELLENT BUILDING LOT ON ROLMAR CRESCENT. Panoramic view of farm lands, trees and hills, lot is serviced by power and water. For information call PATRICK SNOW 592-3931. Island Homes Ltd., 386-7545.

SHERINGHAM ESTATES — well treed lots 1 acre and up, piped water black top road some waterfront lots left. 13 miles from Sooke on West Coast Road. Priced from $12,000 and up. Mrs. Florence Goldie, 642-3140, Frank Wills, 384-0581.

REASONABLY PRICED
Lots for building now, on Teakwood Place in Gordon Head. Quiet, most preferred area. Phone Kasapi Construction. 386-6191.

BUILDING LOT
Stellys Cross Rd. close to the Brentwood Village in an area of new homes, on sewer, level, with few trees, 8,500 sq. ft., asking only $22,000. Call Don Oakes, 478-4334 or B.C. Land, Langford, 478-5588.

1 ACRE SALT SPRING IS.
City water and good view ready to build on. $18,500 full price and name your own terms. Allan Klenman, 592-9771. Town and Country Realty Ltd., 382-7276.

LOT 10 YORKSHIRE PL., CLOSE in off Sooke Rd., 2.3 acres treed property. Short roughed-in driveway to cleared site, offering open view and privacy. $25,000. Owner 478-1975.

GORDON HEAD — SEA VIEW Lot. 80x140, fully serviced (underground) cul-de-sac. Surrounded by new homes, park across the street. $38,500. 385-0940, after 6 p.m. 383-2632 days.

LARGE BUILDING LOT, FULLY serviced, partial sea view, overlooking Finnerty Cove, Cadboro Bay area. $34,900. 477-3183.

DUPLEX LOT
Lakehill area, 90'x100' serviced secluded location. No rock. $28,500. No agents. 477-8375, 382-7970.

ACRE FOR SALE BURNSIDE-Wilkinson area, high property with excellent views and beautiful trees, quiet and secicded. 477-0551.

MOUNTAIN AND CITY VIEW, from fully serviced lot, in new $25,600. 479-3976.
Lake Hill subdivision. Asking price

BROADMEAD LOT
Views of Strait and Mt. Baker, $31,000. 477-3440.

GORDON HEAD FULLY SERviced lots from $25,000. 382-7251, Res. 592-2830.

275 PROPERTY FOR SALE

For Sale by Public Tender

The Director, The Veterans' Land Act, offers for sale by public tender, subject to lease expiring August 1st, 1976. The Easterly 172.6 ft. of the North half of the Northwest quarter of Section 15, Pender Island, Cowichan District, containing exclusive of public road, 5.0 acres more or less as shown outlined Red on Plan deposited D.D. 67754-I and the West half of the North half of the West half of the Northeast quarter of Section 15, Pender Island, Cowichan District. The property comprises a total of 24.7 acres more or less with an 11-year-old, 2-bedroom frame dwelling measuring 32 ft. by 24 ft. The Director, V.L.A. prefers to sell for all cash and cash offers will receive preference. If not sold for cash other terms may be arranged. Each tender must be accompanied by a security deposit of $100.00 by certified cheque or money order payable to Receiver General of Canada. Highest or any tender not necessarily accepted. Tenders to be submitted to Regional Director, Veterans' Land Act, P.O. Box 4800, Main Post Office, Vancouver 3, B.C. V6B 4A5, clearly marked "Tender Jarrett Property." Tenders will be opened at 9:00 a.m. August 29th, 1975. Further details available from the District Manager, Veterans' Land Act, Box 666, Victoria B.C. or telephone 388-3530.

Western HOMES Ltd.

1.36 ACRES NORTH SAANICH NOT MANY LEFT!!

TREED, GENTLY SLOPING LOT, WITH NICE VIEWS AND SOUTHERLY EXPOSURE. RECENTLY PERC TESTED. THIS WILL MAKE AN OUTSTANDING HOMESITE FOR YOUR FAMILY! (MLS 12887) ASKING PRICE: $32,500.

FOR FULL DETAILS, CALL NOW

Jack Davis
386-3494 (24 Hrs.)

SAVARY ISLAND
Lot, lightly treed with magnificent views, 50'x575' on Savary Island. $7,900.

QUEEN CHARLOTTES
Treed triangular shaped 65 acres with ½ mile of waterfront in sheltered inlet off Masset Inlet. $44,500.

TOFINO
Gently sloping beautifully treed lot over ¾ of an acre with 115 ft. of waterfront on Browning Passage. On town water and power, $21,000.
30 acres treed within townsite. 1035 ft. highway frontage. Zoned highway trades and services, residential. On town water and power. $90,000.
384-8124 G. PERODEAU 656-4525

PEMBERTON, HOLMES LTD.
1000 Government Street

R3 ZONED, 43,000 SQ. FT. of property. Plans available and all approved for a 70-unit condominium. Owner would sell for $10.00 a foot, but would consider a firm price of $420,000.
385-7721 HAROLD WARE 598-4358
GARDNER REALTY LTD.

FOR SALE: 2 COMMERCIAL lots in Stewart, B.C. Lot No. 23 and 24, Block 9 S-DL 468, Plan 905. $5,000 cash. 385-3887.

2¾ ACRES, METCHOSIN AREA by owner. Phone 478-8467.

274 PROPERTY WANTED

URGENT!
Do You Have
A lot or land for rent or lease suitable for a Mobile Home?
WOULD YOU LIKE
To share it with me and earn extra revenue of about $90 per month. Call me at Robin Hood Sales, 478-9912 or write Box 4102, Victoria, B.C.

ALL CASH

We will pay you cash for one lot or more, suitable for building; or acreage of any size in Victoria area, suitable for development. Phone now Kasapi Construction. 386-6191.

CASH CLIENTS

For subdivisable or good holding property from 5 acre minimum up; any area. Call BOB DAVISON, 592-0796 or
OLYMPIC REALTY LTD., 385-5741

WANTED
up to 5 acres in Malahat-Mill Bay area. To be used as a down payment against prestige home in Victoria. 652-3121.

WANTED: LAND IN AREA OF Victoria suitable for two modular homes. Lease or purchase. Victoria Press, Box 125.

WANTED: 1 OR 2 ACRES IN Metchosin area No agents please. 382-8056 or 478-5307.

280 ACREAGE FOR SALE and WANTED

32.42 ACRES
TRY ALL TRADES

Very lovely land with main sewer trunk going through property. On Mt. Newton Cross Rd. Has older large house and barn. In land freeze but who knows till you try what can be done. Owned by 7 partners who can look at any "pot pourri" of trades. A good holding property until the government "unbends." A wonderful location near hospital. Asking $300,000 by trade. Call F. Willis, 384-0581. Willis and Wonnenberg Realty Ltd.

NORTH SAANICH ACREAGES

ARDMORE,	.96 ac.	$24,000
DEEP COVE,	1 ac.	$27,900
TATLOW AREA,	2 ac.	$30,000
LANDS END RD.,	2 ac.	$32,500
MUNRO RD.,	5 ac.	$37,500
SWARTZ BAY,	3½ ac.	$49,900

Ask us about these and other MLS listings. Call

K. DROST
656-4000 656-2427
SAANICH PENINSULA PROPERTIES LTD., SIDNEY

Sooke Acreage

Choice 4.94 acres frontage on W. Coast Rd. and Wright Rd., $45,000. Also, adjacent 4.14 acres at $35,000.
PETER MASON, 477-9318
Moody & Mason Realty Ltd.
386-7771

$21,000

2.43 acres, sloping hillside of lovely native trees, with a choice of building sites on 3 levels, overlooking a peaceful valley. S.W. exposure. Lot 10, Herlichy Place off Arden Rd. M.L.S. 13246.

479-1667 CATHY ATKINS 479-5427
J. H. Whittome and Co.
Royal Oak Branch

The Country Scene

Awaits you on this 12 acres of pastoral beauty. A meandering stream tastefully treed on either side cuts through the property to give you absolute seclusion. It could be a horse lover's paradise. Asking $100,000. For viewing call:
DONALD HAMILTON
386-2911 or 478-3552
Homefinders, Wall and Redekop

5 ACRES — TREED — nearly all level — on beautiful West Saanich Rd. Asking $70,000. ML. MARY McGUIRE Douglas Realty Ltd. 385-8784.

COBBLE HILL

22 acres of rolling land. Requires some clearing. Possible subdivision in the future. Ideal holding property. Asking only $58,900. A once in a while opportunity. Quickly call BEN GREIG, 388-6231 or 598-3105. Island Pacific Realty.

2.69 ACRES, FLAT LAND, WITH natural pond, barn, plus building 40x26. City water and hydro available, on Happy Valley Rd. Price $60,000. Details phone 478-6293.

SAANICH PENINSULA
5 acres secluded, high view, treed property. $74,000. Victoria Press, Box 96.

280 ACREAGE FOR SALE and WANTED

ACREAGE FOR SALE

1.

5 ACRES WILKINSON—INTERURBAN

This full fenced, flat property has an excellent selection of building sites and trees. Great for that hobby farm you have always wanted. Asking $75,000.

2.

WHY PAY MORE?

6.8 acres in Highlands with valley views. Good building sites, road into property. Very reasonable at $33,000.
DAVID BILLINGHAM
388-6424
BAYSHORE REALTY LTD.
1006 Fort St.

SACRIFICE

160 acres of exceptionally beautiful land. Hunter's paradise. Ideal retreat or personal holiday estate. 6 hours from Vancouver. This is high plateau with an amazing view of the Kettle River Valley. 10 acres cleared with a well. I hate to sell it! $32,500 or best cash offer (388-5551, leave message with Pier 1); 598-8629.

ACREAGE
Ten Acres Rocky Pt. Rd., $42,000.
Two point two acres Otter Pt. Rd. with unfinished home, $42,000.
Fifteen acres in the highlands $47,000.
598-5166 BEN PARENT 385-2861
NEWSTEAD REALTY LTD.

285 UP-ISLAND PROPERTIES

North Courtenay

GET OUT OF TOWN—TO A 10-ACRE FARM

Everyone loves the country and this is your chance to raise chickens, beef, horses or whatever. Stop wishing and start moving to get this place of your dreams! Immediate occupancy. Modern 2-suite home, 2 brs. up and 2 brs. down. Ideal "Father-Son" investment. 30x40 concrete floor, fifteen stall barn with huge hay loft and 70x14 chicken home, both with new roofs. A few outbuildings. Property completely fenced and produces an annual 2000 bale hay crop. Orchard. Call now for more particulars. $87,500.

NANAIMO REALTY (COURTENAY) LTD.
334-3124
CY PECKNOLD — RESIDENTIAL
334-3768

Comox

10-Acre Farm With Potential Not in the Agricultural Land Reserve

330'x1290' acreage. Rebuilt older home. 70' deep drilled well with more than adequate water supply. 30 fruit trees, apples, pears, plums and cherries. All fenced and cross fenced. Partially cleared and the rest in heavy timber. Chicken house and outbuildings. $75,000. Call now.

NANAIMO REALTY (COURTENAY) LTD. 334-3124
CY PECKNOLD — RESIDENTIAL
334-3768

QUALICUM

LOTS
(a) 50'x120' treed area of new homes close to village centre. F.P. $6,950.
(b) 100'x128' treed, walking distance to beach paved road. F.P. $13,900.
(c) 75'x197' view lot, close to golf course; excellent location. F.P. $21,000.
(d) 100'x160' waterfront lot in Columbia Beach, excellent buy at $36,500.
CALL NORM DOUGHTY
RES: 752-6507 or

Pearson REALTY LTD
BOX 399, PARKSVILLE, B.C.
127 Alberni Highway
248-3217 752-6964

THE CEDARS 380 Brae Rd. Duncan

SELF-OWNED APARTMENTS
Corner top floor two-bedroom suite, stove and fridge, new w-w carpet and drapes. Quiet area, but less than two blocks to all shopping. Priced to sell at $30,500. Also 1-bedroom suite at $19,500. For information phone 748-2397 or call at ste. 101-380 Brae Rd., Duncan, B.C.

ACREAGE

Open daily from 1 p.m. to 9 p.m. July 23 to August 3, 1975. Shawnigan Acres. Choice 5 acre lots. From Victoria, turn left at the Shell Station in Mill Bay, proceed to Cameron Teggart Road, turn right; fine on. Nice view property. A delightful place to live; country atmosphere to bring up your family. For details, please call Al Ackerman, collect, 754-4401 or evenings 468-7215.

1.95 ACRES
QUALICUM BEACH AREA
$12,875.00
One year to build or place your mobile home on this well treed lot. Building site cleared, hydro on lot, and crossing in from all weather road. Good water supply on adjoining property. Level and sandy MLS. Call C. E. BROCK at 598-3321 or 592-2172.
JACK MEARS
OAK BAY REALTY LTD.

$8,900

delightful Lot, 45 minutes from Nanaimo by ferry. On Gabriola Island, 90x240 ft. New area partially developed, good road. Hydro beautiful trees. Full Price $8,900.

Please dial Cliff Stretch, 479-1667 or 592-3969.

J. H. WHITTOME & CO. LTD.
ROYAL OAK BRANCH

PARKSVILLE
TEMPLE ST. TO SUNRAY CLOSE
near beach access, sunny sheltered, cleared lot. Mains, water connected. Culvert in. Phone 598-3982 or contact owner on Adjacent lot, Wright Rd., Parksville.

$4,500

View lot 43'x132' in South Wellington. MLS. DONNA VALIKOSKI—385-8784.
DOUGLAS REALTY LTD.
Douglas Realty Ltd.

Pearson REALTY LTD
BOX 399, PARKSVILLE, B.C.

BY OWNER SHAWNIGAN MILL Bay Rd. 3 or 4 bedroom family home on approx. 1 acre fenced, fruit trees, mountain view, municipal water and well. Price $39,500. Phone 743-2702 or 743-9447.

132' HIGHWAY FRONTAGE near Parksville with 1600 sq. ft., nearly new buildings, insulated and heated. Offers. 112-248-3846, ask for Al.

8 ACRES, NOT IN FARM freeze, five miles west of Duncan. Year round stream, end of road. Phone 746-7838 or 746-7337.

EAGLE REALTY LTD.
Box 1060 Parksville, B.C.
Telephone 248-6191

DASHWOOD REAL ESTATE (Qualicum) Ltd., 752-9266
Parksville-Qualicum Specialists

PARKSVILLE LOT, CITY water, 4 blocks to village, near beach, $9,500. 592-4128.

PROPERTIES

NANAIMO REALTY CO. LTD. PARKSVILLE BRANCH 248-6167

LOTS

Choice Qualicum Property, ½-acre treed lot in Qualicum Beach. Close to golf course and ocean. Ideally located for quality residence. Price $17,900.

Two ½-acre lots near Bowser. Water system, paved roads, hydro and telephone. Suitable for conventional or mobile homes. Priced to sell at $7,800.

Fully serviced lots in Parksville Village. Lots 13 and 14 on McVickers Street. These lots are level, lightly treed and suited for a smaller home. Only $7,950.

Hornby Island. We have just listed 2 waterfront and one view lot, on Hornby Island. Waterfront lots priced at $18,900 and $22,500. View lot — $10,900.

RESIDENTIAL

Residence at West Bay Estates, 2-bedroom sectional home on corner lot. 4-piece bathroom, dining area plus breakfast nook, W.W. shag in living room. Appliances included. Owner anxious to sell. Realistically priced at $26,750.

Large 2-bedroom ranch style home near French Creek boat basin. Only 5 years old. Includes family room, dining room, large living room with fireplace. Wall-to-wall carpeting throughout. Also large workshop on property. Full price only $31,750.

For these and other listings CALL: 248-6167 or Neel Robertson—eves. at 752-6631 or Rod Ohlson — eves. at 248-3854.

COBBLE HILL

Only one year young and such a beauty. Featuring 18x23 living room with vaulted beamed ceiling, used brick fireplace and wall finish in ¾" ranch panel. Dainty golden ash kitchen. Two lovely bedrooms in colonial decor. Built under VLA specifications. All windows are thermopane. Large sundeck, attached carport. On over ½-acre, mostly landscaped with good garden area. Firm at $58,000. To view call GEORGE NAYLOR at 746-6161 or eves 746-5120.

MOVING TO DUNCAN?

For the discriminating buyer who wants his property beautifully landscaped and wishes 2100 sq. ft. of luxurious living space. Featuring large entry foyer, attractive living room. Family sized kitchen with large every day eating area. (The den is for Dad). King sized master bedroom, ensuite and with adjacent nursery or sewing room. Two more attractive bedrooms and another bathroom complete the upstairs. Spacious sundeck and double garage. By appointment only. Please call GEORGE NAYLOR at 746-6161 or eves 746-5210.
J. H. Whittome and Co. Limited
68 Station St.
Duncan, B.C.

WATERFRONT HOME

Lovely year-round A-Frame. 3 bedrooms and large rec. room. Full glass front faces Georgia Strait. Very unique natural wood interior requires some finishing. Large sundeck. Separate garage. Privacy, great fishing, near Marina and only 25 minutes north of Nanaimo. $69,900.

or

OCEAN VIEW

In beautiful Cilaire, Nanaimo. Overlooking all of Departure Bay. 3 bedrooms, 2 baths, family room, sunken living room with lovely fireplace in unique feature wall. Immaculate. All rooms very spacious and all on one level. $74,900.

For either of the above please call MARY CAMPBELL, Nanaimo Realty Co. Ltd., Wellington Branch collect 390-2223 or evenings 468-7485.

PARKSVILLE FRENCH CREEK

26½ acres of second growth land, ideal for holding and-or development for trailer park, etc. with river frontage and excellent steelhead fishing winter and summer. For further information please contact:
ERNIE DYER, 384-8001 anytime.
THE ROYAL TRUST CO.

MALAHAT ACREAGE

10 acres located on high side of Island Hwy. approx. ¼ mile Victoria side from Malahat Trailer Camp. Fantastic waterview of Saanich Inlet. Priced at $37,000. Sign on property lot No. 6.
386-3231 JOHN A. JOHN 477-8096
BLOCK BROS. REALTY LTD.

CROFTON
Good holding or development property. 41 acres zoned ½-acre lots. Next to Maple Mountain Park. Osborne Bay Rd. Preliminary plans for subdivision available. For details call:
RON BLACK or BILL JENSEN
384-8001
THE ROYAL TRUST CO.

MILL BAY
5 acres subdividable $32,000.
GLEN NICHOLLS or GERRY FINNIGAN
598-7689, 479-1040 or 388-6231
Island Pacific Realty.

PARKSVILLE
1 1-3 acre apartment zoned on sewer plus a beautiful new 2-bedroom ranch-style home. Asking only $86,000. To view please call:
ERNIE DYER, 384-8001 anytime.
THE ROYAL TRUST CO.

BY OWNER — DUNCAN substantial 3-bedroom older home, 4 acres, 900 ft. on year-round creek. $49,500. 748-8769.

TWO ½ ACRE LOTS IN CINnabar Valley, 4 miles south of Nanaimo. Owner anxious to sell. Phone Nanaimo, 753-1987.

290 FARMS FOR SALE and WANTED

FOR SALE 126 ACRE DIARY farm, going concern. 45 mature cows, plus 40 replacements. 1974 D.H.I. 16,500 lbs. of milk, 1,545 lbs. of milk quota. New four stall herringbone milking parlor, free stalls etc. Cows and quota can be bought separately. John Westdorp, R.R. 1 Black Creek, Vancouver Island.

DELIGHTFUL
10-ACRE MINI FARM
near Sooke with cosy 2-bedroom cottage, haybarn, chicken coop. Approx. 3 acres cleared. Only $49,900. Call G. Ireland or W. Butterfield at C. N. Montague Co. Ltd., at 384-9318 (24 hrs.)

160 ACRE FARM, 5 MILES FROM Campbell River, 1½ miles from ocean. Excellent land and buildings. Operating sawmill. Price $2,000 per acre. 112-287-8107 after 6 p.m.

160-ACRE FARM, 5 MILES FROM Campbell River, 1½ miles from ocean. Excellent land and buildings. Operating sawmill. Price $2,000 per acre. 112-287-8107 after 6 p.m.

293 GULF ISLAND PROPERTIES

BE PART OF HISTORY
Buy this entire island and name it yourself for all time to come. On the inside passage it's 58 acres has beaches, protected coves and magnificent trees. An offer of a little over $1,000 an acre would probably be accepted.
384-8001 DAR GARSIDE
THE ROYAL TRUST CO.

4 LARGE LOTS ON EAST ROAD DENMAN ISLAND with beautiful water view over Lambert Channel. Water, hydro and blacktopped road. $9,000 each with terms. FINANCIAL SURVEY LTD. M. E. Braithwaite, 384-9305 Res. 592-0638.

DENMAN ISLAND
Beautiful 1 acre lot, with lovely view of the sea. Electricity, water, paved road. $12,900. $5000 down. Assume agreement for sale of $80 per month. 652-3168.

Owner very anxious to sell fantastic seaview lot, Magic Lake Estates. Call G. Ireland (res) or C. N. Montague Co. Ltd., 384-9318.

OWN YOUR OWN ISLAND. Popular fishing and cruising area.
598-5166 MARY JAMES 386-9690
NEWSTEAD REALTY LTD.

PROPERTIES

N. Pender Island

Right on your doorstep. Enjoy the quiet country serene type of living on one of these properties.

3-bedroom, open-beam home bright easterly harbour view on 1 acre wooded property close to beaches and shopping. Asking $39,500.

Exciting 2-bedroom, A-frame on .39 acre sandy beach, lake front with wharf, boat, steel storage shed and separate carport. Beautifully landscaped. Reasonably priced at $34,700. Other features — insulated — Franklin fireplace — appliances included plus furniture.

2-bedroom, open-beam home with gorgeous view to S.W. overlooking forested park. Privacy galore. $32,000.

2-bedroom home on 1.18 acre in choice sunny location. Arable land for large garden and priced right at $24,000.

Lots 1 acre, $7,000; 1.48 acres, $10,000. Easy terms.

Ocean Waterfront, approx. 1-3 to ½, $18,500-$25,000. Lake Waterfront — $10,000, $11,000, $13,000, $13,980.

500 ft. Waterfront, $75,000, 21 ac.

8 ac., $23,000 and $25,000. 7.8 ac., $30,000 — 9 ac., $35,000. 10 ac., $40,000. All with easy terms and in potential future choice commercial area.

Saturna Island

—Waterfront Properties
—Lot $15,500.
—Lot with cottage, $21,000.
—S.W. View.

Older home on Waterfront. Good upkeep. New furnace, new roof, etc., $28,000.

On Pender, other lots available, $6,500 and up. See these excellent choice properties by phoning a Gulf Island Specialist. Ted Dever, 629-3371 collect.
MACLAY NICOLLS
MAITLAND and CO. LTD.
1730 Marine Dr. West Van.

BEAUTIFUL LAKEFRONT ISLAND RESORT
This is your chance to own and operate this delightful island resort in the Gulf Islands, just a hop, skip and a jump from Victoria on beautiful lakefront property. This resort consists of a good family three-bedroom home with eight cabins situated among the trees and flowering shrubs with lawns sweeping down to the lakeshore. The property consists of 5.35 acres with 261 feet of prime waterfront property. For more details on this exclusive property at a price of $200,000 with present financing at 8%. Call:
MARK MACKENZIE
384-8001 595-4596
THE ROYAL TRUST CO.

BEAUTIFUL WATERFRONT ON N. PENDER ISLAND
Well-treed with fir and arbutus, this excellent lot 4-5 acre in size, slopes from Razor Point Road to 111 ft of waterfront, giving a fabulous view across Port Browning waters. Power and water available. Asking $27,500. For details on this MLS, call:
477-0191 DALE YOUNG 384-6563
Royal Trust Real Estate Dept.

PEOPLE!

Where can you find a ¼ acre Gulf Island lot with panoramic seaview with southern exposure? Lightly treed. Gently sloping, good water supply with approved septic tank field.
BOB KERSHAW
386-3231 592-6062
ROB FUKUSHIMA 479-3408
BLOCK BROS. REALTY LTD.

CEDAR LANE $13,500

On beautiful Salt Spring Island. Ready to build on. Water, hydro available. Close to Ganges. A wonderful place to retire. Lot 140x233. Enquiries call:
477-1841 MR. R. BOURDIN 642-4150
BLOCK BROS. REALTY LTD.

CHARMING COTTAGE ON ½ acre lot, close to sea, full privacy, delightful retreat. $17,000. may be some terms. 112-335-2771.

GABRIOLA ISLAND ½ ACRE, treed lot, $7000 firm. Phone 592-9146.

SALT SPRING, 10 ACRES, GOOD soil, $35,000. Phone 595-3762.

HOW TO WRITE
A GOOD
CLASSIFIED ACTION AD

1—IT'S BEST to start your ad with the name of the article or service you have to offer. If you have an apartment, room etc., for rent, or property for sale; start your ad with the location.

2—BE CLEAR. Readers respond more quickly and favorably when given complete, definite information. Always include the price in your advertisement.

3—MAKE IT EASY for the reader-prospect to reach you. Always give your telephone number or your name and address. If you do not have regular hours, state a preferred time for the prospect to get in touch with you.

4—PLAY SAFE. You get the greatest reader attention by using consecutive insertions. A six-day order is best and costs less, and you can, of course, stop your ad as soon as you get the results you want. You pay only for the days your ad appeared. Lower yearly rates are available to those who wish to keep their services or products before the public.

5—PLACE YOURSELF in the reader's position and ask yourself what you want to know about your offer. The answer you give will make a good Want Ad.
Don't allow the reader to speculate.

6—GIVE YOUR PROSPECT every inducement you can with good copy. Classified action ad readers have the money and are already interested in buying the merchandise or service you have to offer; the details and information you give are the most important.

7—WANT ADS THAT FAIL TO bring the desired results do so usually, not through a lack of readership, but because they are poorly worded or contain inadequate information.

8—TO PLACE YOUR AD, call 386-2121, your direct line number to fast Want Ad action. A courteous, efficient advisor will be glad to help you word and place your order. And remember, Classified Action Ads afford you the most complete coverage. Telephones are open 8:00 a.m. to 6:00 p.m. for you daily. Monday through Saturday call:

386-2121

OF PROVINCE PROPERTIES

42 Acres Lakefront, well treed — $22,500.

160 acres, Prince George — $100 per acre.

9 acres, Slocan River — $9,000.

Lakefront Lot, Grand Forks — $3,800.

2 Small Lots, Kettle River — $1,800 each.

For more information call Colin Munro or Jack Kennish 386-3585, anytime, Victoria Realty Ltd.

NAKUSP, 50 ACRES—SWAP FOR Victoria property. Victoria Press, Box 135.

SELL IT
FAST
TRADE
Through
CLASSIFIED
DIAL 386-2121

CORPORATION OF THE CITY OF VICTORIA
TENDER NO. 8398
READY-MIX CONCRETE AND PORTLAND CEMENT

Sealed tenders on the forms and in the envelope provided will be received by the City Clerk, City Hall, Victoria, B.C., up until noon on Thursday, August 14, 1975.

Specifications and instructions may be obtained from the undersigned.

The lowest or any tender will not necessarily be accepted.

—H. V. Robinson, P.P.,
Purchasing Agent.
City Hall, Victoria, B.C.
July 29, 1975

CORPORATION OF THE CITY OF VICTORIA
TENDER NO. 8397 — FUEL OIL

Sealed tenders on the form and in the envelope provided for the supply and delivery of all fuel oil requirements for a period of one year will be received by the City Clerk, City Hall, Victoria, B.C., up until 12:00 noon, Thursday, August 14, 1975.

Specifications and instructions may be obtained from the undersigned.

The lowest or any tender will not necessarily be accepted.

H. V. Robinson, P.P.,
Purchasing Agent
City Hall,
Victoria, B.C.
July 29, 1975

NOTICE TO CREDITORS AND OTHERS
IN THE MATTER OF THE ESTATE OF ARTHUR JAMES TULLIS, late of 999 Burdett Street, Victoria, B.C., deceased.

NOTICE IS HEREBY GIVEN that creditors and others having claims against the estate of the above-named deceased are hereby required to send them to the undersigned executor at P.O. Box 1232, Victoria, British Columbia, before the 25th day of August, A.D. 1975, after which date the Executor will distribute the said estate amongst the parties entitled thereto, having regard only to the claims of which it then has notice.

CANADA PERMANENT TRUST COMPANY
Executor
By its Solicitors
MESSRS. HORNE, COUPAR & COMPANY

LUNDS
926 FORT ST.
CAPACITY
AUCTION
TODAY 1:30 P.M.
Good Quality
FURNITURE
OAK
TABLES-WARDROBES
CHESTERFIELD SUITES
BEDROOM FURNITURE
RANGES-FRIDGES
LOT OF LUGGAGE
TENT—TOOLS
18' ALUM. EXT. LADDER
BICYCLES—TIRES
POWER MOWERS
CHAIN SAW
BOOKS—SMALL LOTS
LUNDS AUCTIONEERS & APPRAISERS PHONE 386-3308

KILSHAWS
1115 Fort St.
AUCTION
Clearance of an Estate and Several Apartments
MODERN FURNISHINGS
FRIDAY at 7 P.M.
Very Good
HIDE-A-BEDS
Mr. & Mrs. BEDROOM STES.
MODERN 2 PCE. CHESTERFIELD STES.
China Cabinets - Chests and Dressers
MAPLE TABLES AND CHESTS
SINGLE and DOUBLE BEDS
DINING SETS
NEW RUGS
SHAG ETC.
FAWCETT HEATER APPLIANCES
BRASSWARE, CHINA GLASSWARE, ETC.
Over 300 Lots for your inspection
KILSHAWS LTD.
384-6441
For Your sale or Cash Guaranteed Appraisal call KILSHAWS.

SCHOOL DISTRICT NO. 68 (NANAIMO)
395 Wakesiah Avenue
NANAIMO, B.C.
TENDER NO. 122 — CLASSROOM & STAFF ROOM FURNITURE

Tenders are invited for the Supply of Classroom and Staff Room Furniture.

Details and tender forms are available from the undersigned (754-5521) and must be returned no later than 11:00 A.M., August 11th, 1975.

Lowest or any tender not necessarily accepted.

J. H. THORPE
Secretary-Treasurer

Sealed tenders in triplicate on tender forms provided shall be received for the supply of all labour and material for: "Concrete and reinforcing for Port Hardy Secondary School"

Tenders must be accompanied by bid bonds as specified by the documents. Plans, specifications and Forms of Tender will be available at the office of the Construction Manager, A. D. Storrie Construction Ltd., 1394 Spruce Street, Campbell River, B.C. V9W 3L7, upon payment of a refundable deposit of $50 for each set.

Plans on view on August 1, 1975, at Amalgamated Construction Association, Vancouver, Vancouver Island Construction Association, Victoria, Nanaimo Builders Exchange, North V.I. Construction Association, Campbell River, and Kamloops S.I.C.A. Plan Room.

The lowest or any tender will not necessarily be accepted.

Tenders shall be received at the offices of School District No. 85, Port Hardy, B.C., on or before 4 p.m. Wednesday, August 12, 1975.
Aubrey, MacKinnon,
& Partners, Architects
500-153 Seymour Street
Kamloops, B.C. V2C 2C7
A. D. Storrie Construction Ltd.
Construction Manager
1394 Spruce Street
Campbell River, B.C. V9W 3L7

W. S. OWEN
Lieutenant-Governor
(L.S.)

CANADA
PROVINCE OF BRITISH COLUMBIA

ELIZABETH the SECOND, by the Grace of God, of the United Kingdom, Canada and Her other Realms and Territories, Queen, Head of the Commonwealth, Defender of the faith.

To all to whom these presents shall come —
GREETING.
JAMES G. LORIMER
Minister of
Municipal Affairs

WHEREAS by section 766 (2) of the Municipal Act it is provided, inter alia, that in addition to the functions conferred by that Act, a regional district has such functions as are provided by Letters Patent or supplementary Letters Patent and for this purpose the Lieutenant-Governor in Council may, on recommendation of the Minister, provide in the Letters Patent or supplementary Letters Patent such further objects, powers, obligations, duties, limitations and conditions in respect to any or all functions requested pursuant to the said section.

AND WHEREAS the Regional Board of the Capital Regional District has requested that an amendment be granted to the Regional District in respect to the following functions:
(a) The construction, operation, and maintenance of a Centennial Swimming Pool on property known as the Old Colwood Race Track Property situation in the 1700 Block, Old Island Highway.
(b) The development, maintenance and operation of Part of Lot 1, Section 1, Part of Lot 2, Section 1 and part of Section 104, District of Esquimalt (Ex-Colwood Race Track) for parks and/or recreational purposes.
(c) The construction, equipping, operation and maintenance of an Ice Arena and recreational Complex on the property known as the old Colwood Race Track property, Old Island Highway.
(d) The construction, equipping, operating and maintenance of a curling rink and senior citizens' centre on property known as the old Colwood Race Track property, Old Island Highway.

AND WHEREAS the provisions of Section 766 of the Municipal Act have been met:

NOW KNOW YE THAT We do order and proclaim that on, from, and after the date hereof, the following be added to the objects, powers, obligations, duties, limitations, and conditions of the Capital Regional district and the Letters Patent of the regional district be amended to provide that the Regional Board of the Capital Regional District may establish one Recreation Commission in place of the separate Commissions presently established to administer the aforesaid facilities by deleting paragraph 5 of Division V — Centennial Swimming Pool, paragraph 5 of Division IX — Park Property — Acquisition, Development, Maintenance and Operation, paragraph 5 of Division X — Ice Arena and Recreational complex, and paragraph 5 of Division XIII—Curling Rink and Senior Citizens' Recreational Complex of the Letters Patent as amended of the Regional District, and substituting for each of the said paragraphs the following:
"The Regional Board of the Capital Regional District may, by by-law establish a Recreation Commission consisting of the Directors representing the Electoral Areas of Colwood, Langford and Metchosin plus such other persons as may be designated in the by-law and in such by-law may delegate to the Commission any or all of the administrative powers of the Regional Board with respect to the construction, equipping, operation and maintenance of:
(a) the Centennial Swimming Pool;
(b) the park property known as Part of Lot 1, Section 1, Part of Lot 2, Section 1 and Part of Section 104, District of Esquimalt, (ex-Colwood Race Track);
(c) the Ice Arena and Recreation Complex;
(d) the Curling Rink and Senior Citizen's Centre.
Provided that a director representing an electoral area of the Capital Regional District who is a member of the Commission can only vote as a member of the Commission on matters or proceedings in respect of a function in which the said electoral area participates or shares."

AND THAT the Letters Patent as amended of the Capital Regional District be deemed to be further amended accordingly.

In testimony whereof, We have caused these Our Letters to be made Patent and the Great Seal of Our said Province to be hereunto affixed.

WITNESS, Colonel, the Honorable Walter S. Owen, Q.C., LL.D., Lieutenant-Governor of Our said Province of British Columbia, in Our City of Victoria, in Our said Province this 17th day of JULY, in the year of our Lord one thousand nine hundred and seventy-five, and in the twenty-fourth year of Our Reign.

By Command.
E. HALL
Provincial Secretary
(L.S.)

Police dismiss complaints

NANAIMO — Gabriola Island residents are looking for ways to prevent a recurrence of a "happening" which, they say, marred the peaceful island atmosphere last weekend.

But, Nanaimo, RCMP, who have investigated the matter, say that perhaps some island residents are over-reacting in their complaints against a weekend arts and crafts fair.

Joyce Lockwood, Gabriola's director on the Nanaimo Regional Board, told the board this week that the event "sprouted like mushrooms overnight."

The event, which was being held on private property, overflowed onto the school grounds, and caused a traffic and sanitary problem, Miss Lockwood said.

Some of the residents learned for the first time what marijuana smoke smelled like, since smoke from the event could be smelled a quarter-mile away, he said.

"This has badly upset the citizens of Gabriola," she said, "and they want to find ways of preventing such a thing from happening again."

Miss Lockwood asked the regional board to amend its bylaw which regulates large public gatherings. Gatherings over 500 people are now covered by the bylaw, but she asked to have that number reduced.

Cpl. Mike Eastham, who investigated the complaints, says that he has found no grounds for prosecution.

"Perhaps some of the people who complained to Miss Lockwood have over-reacted a bit," Eastham said.

He said that the event did create a traffic problem, but that other problems seemed well under control.

The group sponsoring the event had provided sanitary facilities and fire protection, he said, and there was no serious marijuana problem.

The grounds where the event was held was left clean, and organizers had even taken up a collection to raise money for a family who had been recently been burned out of their house.

"Obviously, with a gathering that large you will have complaints, but I think the organizers of the event handled it very well," Eastham said.

Touring pro near death

BUENA PARK, Calif. (AP) — Gary Sanders, for three years a regular competitor on the pro golf tour and whose last start was in the Canadian Open at Montreal last week, was listed in extremely critical condition Thursday is Beach Community Hospital.

Sanders, 25, was stricken with a massive cerebral hemorrhage at his home Wednesday night. He was scheduled to undergo cancer surgery next Monday.

Ververgaert takes judge

ST. CATHARINES (CP) — Dennis Ververgaert of Vancouver Canucks of the National Hockey League has elected trial by judge on charges of assault and common assault causing bodily harm. Trial date has been set for Sept. 5. Ververgaert and his brother were charged following an incident at a dance in nearby Grimsby last May.

Nanaimo police 'slow' on riot

NANAIMO — The Greater Nanaimo Chamber of Commerce said Wednesday police failed to act quickly during the bathtub weekend near-riot because they had expected criticism from the public.

"There is an element in society that spends more time protecting the perpetrator than the victim, and it is because the local police are concious of that type of thinking they were reluctant to act too quickly with the forces they had available," the chamber said in a news release.

Officials also said troublemakers should be severely punished in court.

During the July 20 weekend, police brought in 79 persons, but only 16 were charged, mostly with being members of an unlawful assembly and resisting arrest, after a mob started smashing windows in the downtown area. Damage was estimated at $10,000.

86th anniversary

Quamichan Lake Indian days set

DUNCAN — The Khowutzun Indian Days at Quamichan Lake to be held Saturday and Sunday, will mark the event's 86th anniversary.

About 20 entries from all over the Pacific Northwest, including three local crews — Sweet Daddy, Lady Esther and Khowutzun, will be participating in the war canoe races, the event's main feature

The races will start Saturday at 1 p.m., concluding with the Vancouver Island 11-man canoe race championships.

On Sunday, after the six-man race at 1 p.m. and the 11-man Klootchman's race, the B.C. championship for the 11-man war canoe race will be held.

Refreshments and the renowned Cowichan barbecue salmon will be available. Visitors are welcome.

East German team trims Canadian XI

OTTAWA (CP) — Displaying superb ball control and better conditioning East Germany, lead by Eberhard Vogel with three goals, dumped Canada 7-1 Thursday in international soccer.

Joachim Streich added two goals for the Germans, who led 3-0 at half-time, with single scores coming from Hans Jurgen Riediger and Jurgen Pommerenche.

Carl Rose scored the lone Canadian goal to the delight of 8,346 fans. The temperature hovered around 33 degrees Celsius 91 F taking its toll on the players.

German coach Georg Buschner told reporters the Canadian team was overtrained in toughness and physical ability but was deficient in the technical aspects of the game. There was little that could be done to improve Canada's hopes for next summer's Olympic Games in Montreal.

Canadian coach Bill McAlister said his squad started training four weeks ago and after playing their hearts out in Toronto, "it's pretty hard to come back two nights later against a machine-like team such as the Germans have."

Seahawk tickets in big demand

SEATTLE (AP) — An estimated 13,000 applications for season tickets have been received by Seattle Seahawks for their inaugural National Football League season in 1976. Ticket manager Gordy Green said the office received 3100 envelopes on the first day, and he expects each order to average about four tickets, bringing the total to more than 12,000.

Search continuing for missing girls

SASKATOON (CP) — A search for two girls missing since Saturday continued Thursday with speculation growing that their disappearance is linked to the disappearance of a boy and a girl in mid-June.

Police Chief Jim Kettles said in an interview there was no concret evidence tying the two incidents together but he said there were some similarities in the events.

Samantha Turner, 8, and Cathy Scott, 7, have been missing since suppertime Saturday, six weeks after the June 15 disappearance of Robert Grubesic, 9, and Dahrlyne Cranfield, 12.

More than $20,000 in reward money has been offered for the safe return of the youngsters.

"The youngsters are basically the same age," said Chief Kettles. "There are two children in each instance and they go missing about the same time each day."

He said there is nothing to indicate the children have run away. Chief Kettles said his feeling is that the children were abducted.

"I come back to what I keep saying in the Cranfield-Grubesic case," he said. "I can't believe these children are dead."

"I have an inner feeling that tell me they're being held some place and it may well be that the people . . . responsible for the disappearance of the first two are responsible for the disappearance of these two.

"But I don't know."

Chief Kettles said the trail in both cases is cold.

"I've been in this business for 40 years and I've never had anything to do with a case like this or cases like these before."

CP Rail police are helping investigate the disappearance of Samantha Turner and Cathy Scott. The girls were playing near the terminal yard before they disappeared. Four freight trains left the area Saturday and Sunday.

More than 100 volunteers searched for the girls Sunday, turning up only a pair of girl's shoes and a towel. Tracking dogs were unable to follow the scent. Part of the search concentrated on the banks of the North Saskatchewan River, where a heavy search was carried out for the first missing pair.

Chief Kettles said finding the shoes and towel was not significant.

"The girls were dressed in shorts and halters," he said. "They were playing around a paddling pool and you know how young children are. Perhaps they just wandered away without the shoes."

He said a supervisor at the pool remembered seeing the girls but did not see them leave with anyone.

There have been no telephone calls mentioning that the girls were seen with anyone — in contrast to the Grubesic-Cranfield case, in which police are seeking a man suspect about 25 years old.

"We have a good witness, extremely good, who told us of seeing a man with the two children missing in the first case, but nothing like that in this newest case," the chief said.

Nassau County police highest paid in U.S.

MINEOLA, N.Y. (AP) — Nassau County has the highest paid police force in the U.S. as a result of a new one-year contract which also provides triple pay for holiday work, the county's police union says.

The contract, a binding award by an arbitration panel, gives the 3,500-member force an 8.5 per cent salary increase and 3.8 per cent in fringe benefits. The pact is retroactive to Jan. 1. After 10 years, patrolmen and detectives will receive $20,163 a year, compared with $17,579 last year.

"THE ROLLERS" IS A SCREAM!

Pope Paul
. . . hello there

NAMES in the NEWS

'Deals' stop charges

SALT LAKE CITY — Sheriff's deputies had so much inside information on a proposed supermarket robbery by three teenagers that they wound up empty-handed.

Deputy **Alan Orlob** arranged with two teenagers that they would not be prosecuted if they helped him catch a third youth, believed to be the ringleader in the robbery attempt.

However, since Deputy **Joe Lindquist** had made the same deal with the third teenager, authorities are dropping all charges for insufficient evidence.

□

VATICAN CITY — **Pope Paul** has welcomed 19 French Roman Catholics who rode more than 800 miles on horseback from Avignon to mark the Holy Year observance. The French group — including men, women and two boys nine years of age, took one month across the Alps and country roads to reach Rome.

□

ANDOWN, Isle of Wight — **Annie Patton,** 80, has won a police bravery award — through calling a man a coward. Mrs. Patton was sitting in her car when a victim of a knifing came up and asked to be taken to a hospital. When the attacker continued his assault on the wounded man, Mrs. Patton got out of her car shouting that he was a coward and frightened him off.

□

MILAN, Italy — World middleweight boxing champion **Carlos Monzon** will star in an Italian movie next year along with Argentine actress **Susana Jimenez.** The Argentine fighter will start shooting next March, playing the role of a police commissioner.

□

FOLKESTONE, England — **Jack Robertson,** 25, an American who is paralysed from the waist down, Thursday got to within a few hundred yards of becoming the first disabled person to swim the English Channel. Then the tides defeated him and they lifted him out of the water after 18 hours of struggle. "I think I made my point," he said. "I have proved that such people as me can get off our backsides and do what we want to do."

□

ST. NAZAIRE, Que. — **Michel Viger,** 37, who spent four years in prison for hiding the FLQ kidnappers of **Pierre Laporte,** was crushed to death by the tractor he was driving at a nearby farm, police said. Viger, a former insurance salesman, had recently purchased two farms with his brother **Jean** near this community 50 miles east of Montreal, and was haying when the accident occurred.

□

VANCOUVER — **Herbert Hollick-Kenyon** of Vancouver, a member of Canada's Aviation Hall of Fame and a pioneer in Arctic and Antarctic flying, has died of cancer at Vancouver General Hospital. He was 78.

the Bay

Friday Shoppers'
FIREPOT FEATURE
Shepherd's Pie
with potato topping, green peas. Choice of Jell-O, pudding or dish of ice cream. Tea or coffee.
per person; per plate 1.59
Served 'til 8 p.m. in the air-conditioned Nonsuch Buffet, downstairs
Hudson's Bay Company

the Bay

Home Fashions

Relaxing Recliners

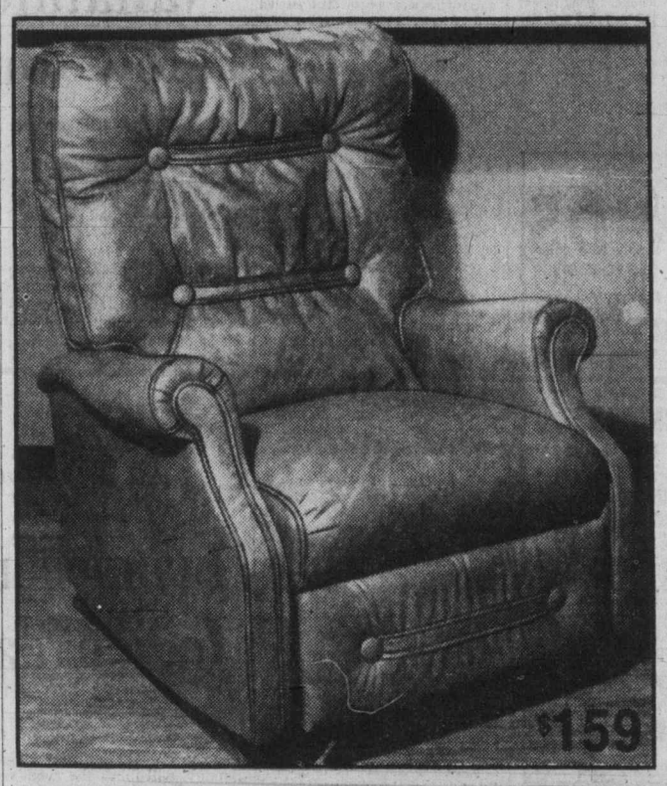

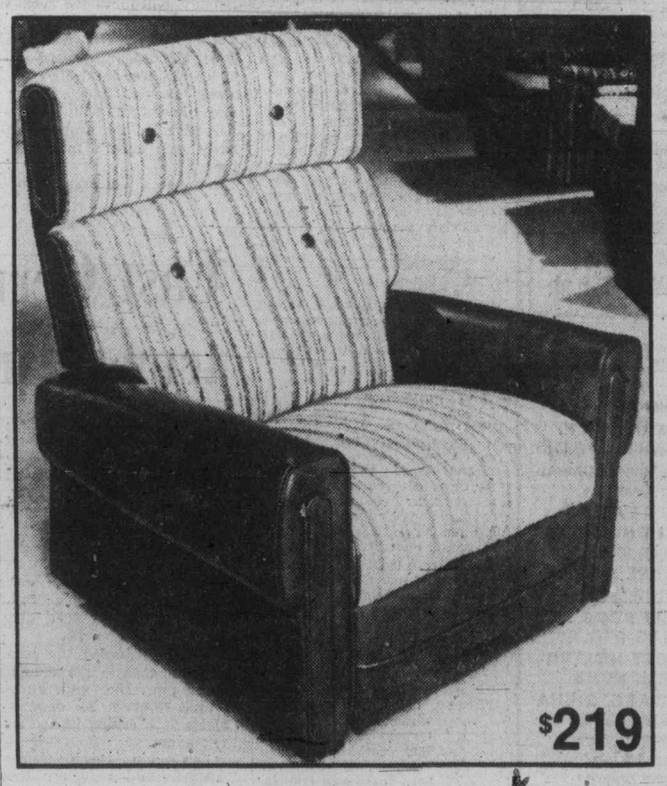

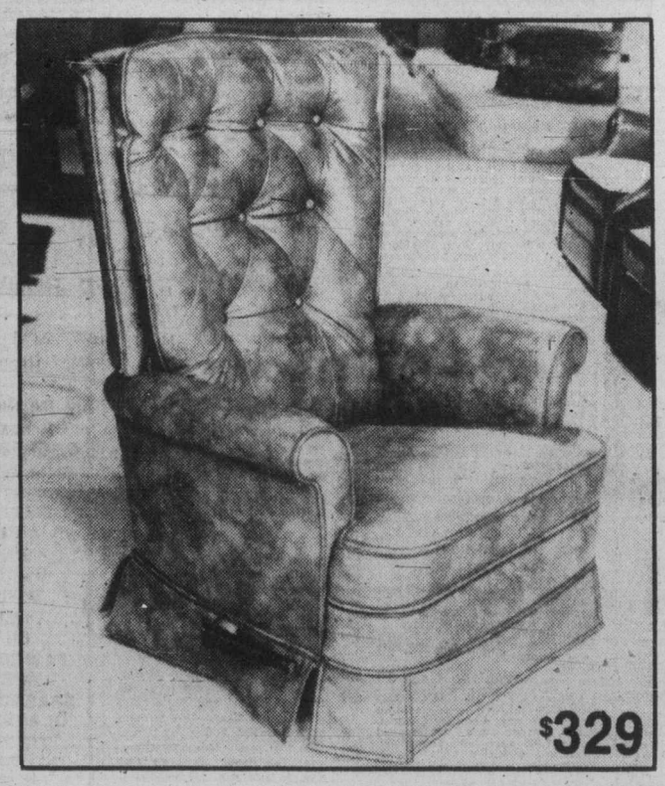

Sink deep into one of our easy reclining chairs. It's the comfortable way of sitting down.

Rocker Recliner
Butternut vinyl with roll arms and hardwood frame. Featuring a convenient side magazine pouch and 3-way action for sitting up, watching TV or reclining.
Sale Price **$159**

Contemporary La-z-boy Recliner
Rocker recliner in 100% nylon crushed velvet pile. With 13 seating positions plus full recline as well as a 3 position foot rest. Lifetime guarantee on mechanism.
Sale Price **$319**

Wall Hugger Recliner
No-sag spring construction on a hardwood frame. With 2-inches of foam for added comfort. Upholstered in combination of fabric and vinyl in brown tones. Adjusts to 3 positions.
Sale Price **$219**

La-z-boy Rocker Recliner
Featuring famous La-z-boy action with 13 seating positions plus full recline, and 3 positions foot rest. In attractive family-proof rust vinyl.
Sale Price **$329**

Furniture

The Bay gives you more home to come home to.

DAILY STORE HOURS 9:30 A.M. TO 5:30 P.M. THURSDAY AND FRIDAY TO 9:30 P.M.
PHONE 385-1311. FREE CUSTOMER PARKING

Hudson's Bay Company

Island
Financial Centre
435 Trunk Road
Duncan
Ph. 746-6181

The Daily Colonist.

Vancouver Island's Leading Newspaper Since 1858

No. 195 – 117th Year — VICTORIA, BRITISH COLUMBIA, FRIDAY, AUGUST 1, 1975 — 15 CENTS DAILY 30 CENTS SUNDAY

Showers, high 21
★ ★ ★
Weather details on Page 2

Hoffa
. . . comeback bid

Hoffa missing, feared slain

DETROIT (UPI) — James Hoffa, whose stormy career in union politics took him to the presidency of Teamsters International and then to prison, was reported missing and feared dead by his family and associates Thursday.

"I know the police suspect foul play," said L. Brooks Patterson, prosecutor for Oakland County, where Hoffa lives and where he was reported missing after he failed to return home from an appointment.

"Jimmy has never stayed out this long before without reporting in," Patterson said.

Police officially refused to comment on reports sweeping the faction-ridden union that Hoffa was kidnapped or murdered. But a formal missing persons report was filed in Bloomfield Township near Detroit.

The disappearance came three weeks after the latest in a series of incidents reportedly involving rival factions in the 1.7-million-member union. A bombing destroyed a car owned by the son of the incumbent teamsters president, Frank Fitzsimmons.

The huge union is divided between Hoffa loyalists and followers of Fitzsimmons, who became president after Hoffa quit in 1971 while serving a federal prison term.

There was no indication that the incidents were linked to their rivalry, although Hoffa wants to unseat Fitzsimmons and regain the presidency himself.

Police said Hoffa, 62, was reported missing about 24 hours after he told his family that he was meeting "someone."

Robert Holmes, a Teamsters vice-president said Hoffa later telephoned home to say he was returning because the person he was to meet failed to turn up.

Police said Hoffa's disappearance came after authorities in Pontiac received an anonymous telephone call telling them where they could find his car. Police in another Detroit suburb, Bloomfield Township, went to the location — a shopping center parking lot near a fashionable restaurant where Hoffa often ate — and found the car.

There was no sign of a struggle, police said, and nothing was in the trunk. Police said they found some dirt on the front seat and a pair of white gloves on the floor in the rear.

— AP

Horse throat

No mad dogs and few Englishmen were seen on Philadelphia streets Thursday as temperatures soared and Patrolman Angelo Mendez made his rounds on his horse, Realtor. But even they had to stop to cool off with ice cream.

Trudeau, Brezhnev discuss row

Soviets seek fish peace

HELSINKI (CP) — Prime Minister Trudeau said Thursday the Soviet Union is anxious to end its fisheries dispute with Canada.

Trudeau made the statement as Canadian and Soviet officials began the first discussions since Canada banned the huge Soviet fishing fleet from Canadian Atlantic ports this month.

The officials held two meetings Thursday, making preliminary arrangements for formal discussions. The talks followed a 10-minute chat between Trudeau and Soviet leader Brezhnev.

The Canadian and Soviet officials were on the telephone to their respective capitals making arrangements and seeking information.

"Action is intended; how beneficial it will be to us remains to be seen," Trudeau told reporters after his meeting with the Soviet leader.

The prime minister and Brezhnev held their discussion at the end of the morning session of the European Security Conference's summit meeting, with the latter filling in the Canadian between a busier-than-expected schedule of bilateral talks.

Trudeau also held bilateral discussions with West German Chancellor Schmidt, Swedish Prime Minister Palme and Romanian leader Ceausescu.

Today, he is to have a second, more formal meeting with Norwegian Prime Minister Bratteli when fisheries questions and a possible 200-mile fishing limit are expected to be discussed.

Trudeau told reporters that he and Brezhnev, sitting in the meeting hall surrounded by a horde of Soviet officials, discussed a number of matters before he introduced the fishing issue — and Canada's claim that the Soviet Union has violated international fishing quotas off the Atlantic coast.

He said he told Brezhnev that the dispute is a serious irritant, limited in area, but important to Canada. Brezhnev, apparently briefed on the situation and ready for the prime minister to raise it, suggested that the matter be given to officials at the highest level to deal with.

The Soviet chief said it is a serious problem but that this irritant should not come between the two countries.

The prime minister said there is an expressed will on the part of the Soviets to come to grips with the situation.

Canadian officials said Ivan Head, the prime minister's foreign affairs adviser, led the Canadian side in the talks with the Soviet officials.

The prime minister said Brezhnev wants continued improvement of relations with Canada and specifically stated that trade must be improved.

Trudeau was faced with questions from reporters on the document that the 35 leaders at the summit will sign today on Eastern Europe.

He said the document re-

Continued on Page 2

Turkey refuses offer of $50 million in aid

HELSINKI (AP) — United States President Ford offered Thursday to give Turkey $50 million in military aid in exchange for the reopening of U.S. bases but was turned down, according to State Secretary Henry Kissinger.

And later Thursday, the U.S. Senate voted Thursday night to restore United States military aid to Turkey, but the House of Representatives showed little willingness to approve the action before the August recess begins.

Ford's offer came during a breakfast meeting between the president and Turkish Prime Minister Suleyman Demirel. Kissinger said the president made the offer under provisions of U.S. law that allow him to waive a ban on arms aid to Turkey if it is in the U.S. national interest.

Demirel rejected the offer as contradictory, Kissinger said.

"Turkey takes the position that it is contradictory to give $50 million as a gift when it can't buy arms or take delivery on arms already purchased," he told a news conference.

Nevertheless, he added, "It is our impression that the situation is recoverable. That is, the bases can be substantially restored if the House of Representatives reverses itself."

Kissinger was referring to action by the House of Representatives last week to continue the embargo against arms aid to Turkey because of Turkey's use of U.S. military equipment to invade Cyprus a year ago.

Meanwhile, the Soviet news agency Tass reported that Demirel had met with Soviet Communist party chief Leonid Brezhnev and Foreign Minister Andrei Gromyko and discussed Soviet-Turkish relations, the security conference here and other international issues. Tass said the meeting was held in an atmosphere of "mutual understanding."

This came amid reports from Washington that the Russians are offering helicopters to Turkey in what could be the first step in a Soviet effort to replace the United States as Turkey's source of military supplies.

Kissinger, asked about this, said it was "extremely unlikely" Turkey would enter into a military relationship with the Soviet Union.

In Washington, the senate vote was 47 to 46 in favor of a conditional lifting of a six-month-old ban on arms aid to Turkey.

Republican leaders kept the House in session late into the night in hopes of considering the resumption of arms aid. Five Democratic efforts to adjourn were defeated but leaders said they saw litile chance that the House would pass the legislation before leaving today for a month-long vacation.

U.S. set to end livestock quotas

WASHINGTON (CP) — United States authorities have agreed to remove quotas limiting the import of Canadian cattle, hogs and pork in return for a lifting of Canadian barriers against the import of U.S. cattle, high-level U.S. government sources said Thursday.

The agreement, the sources said, now needs only the formal signature of President Ford to take effect. They said the Canadians are agreeable to the arrangement.

There was no immediate comment from Canadian embassy officials here but U.S. sources said they are confident that further quotas on the import of Canadian meat and veal can be gradually removed beginning early next year.

No agreement was in sight on the issue of stringent Canadiasn quotas for imported U.S. eggs which were imposed from July 5, the sources said, and one high-ranking government official added: "We are under great pressure to take some form of retaliatory

Continued on Page 2

Member of opposition

India arrests maharina on smuggling charges

NEW DELHI (UPI) — The Indian government Thursday announced the arrest of the Maharani of Jaipur, once a renowned beauty, darling of the international jet set and still an immensely popular woman who is also an opposition member of parliament.

The specific charges were not announced, but were thought to stem from the discovery early this year of more than $17 million in gold, silver, jewels and cash in one of the family's great palaces in New Delhi and in Jaipur, once the capital of the princely state of Jaipur.

The charges said only that the government of Prime Minister Indira Gandhi had charged her with violations of the Conservation of Foreign Exchange and Prevention of Smuggling Act. The vast wealth of the former Maharajas was theoretically seized when the princely states were abolished years ago.

The maharani, known as the rajmata or queen mother after the 1970 death of her husband, the Maharaja of Jaipur, is the sister of the Maharajah of Cooch Behar, another principality of incalculable wealth. She and her husband, who was known as "Jai" in the jet set, were well known to society from New York to Mayfair, from Southampton to Palm Beach to the Riviera.

Though once considered a great beauty, the rajmata went into mourning with the death of her husband Jai and about her looks. She put on weight as she concentrated more on parliamentary activities than keeping up with high society.

— AP

Maharani
. . . popular

The 54-year-old rajmata and her family are extremely popular in Jaipur, a constituency she has represented for eight years, and her arrest and its announcement was seen by some as evidence that the Gandhi government feels the state of emergency it imposed is working well.

The queen mother, named in the late '30s as one of the nine most beautiful women in the world, was robbed of an expensive necklace outside the Waldorf Astoria hotel in New York City last year.

The Indian government said earlier this year that its subsequent investigation into the family fortunes turned up some $5 million worth of gold and other assets.

India's rajas — princes — lost their political power with independence and were stripped of their extraordinary privileges, including state pensions, in 1972.

Damage to jet costs year

SUMMERSIDE, P.E.I. (CP) — A young serviceman was dismissed from the Canadian Forces and sentenced to one year in prison Thursday after being convicted on two charges of wilfully damaging a British military aircraft.

Pte. Clifford Collins, a 20-year-old native of Gander, Nfld., was sentenced following a three-day court martial here.

Collins was charged with throwing sand into an engine of a Nimrod aircraft, and sophisticated sub-hunting jet used by the Royal Air Force. He was also charged with breaking an antenna on the aircraft.

The offence occurred May 23 at the Canadian Forces Base here.

Also charged with wilful damage to the same aircraft is Pte. Daniel W. Shears of the Summerside base, whose court-martial is scheduled to begin Tuesday.

Arabs within range

Israel has atom bombs, says U.S. arms expert

WASHINGTON (UPI) — Israel probably has "at least 10" nuclear weapons and the capability to use them on a number of cities in the Arab world, military expert Dale R. Tahtinen said Thursday.

Tahtinen, a former defence intelligence agency official, is assistant director of foreign and defence policy studies for the American Enterprise Institute, a private research organization.

"They definitely have the weapons," Tahtinen said in a telephone interview. "Now if you want to get into hairsplitting, whether they have 10 or 12 . . . I'm not sure. But I'm very confident they have them . . . at least 10 is a very reasonable estimate of the number they have."

At the Israeli Embassy here, press officer Aviezer Pazner said: "Israel will not be the first to introduce nuclear weapons into the Middle East."

Tahtinen said nuclear weapons in Israel would spur the Arab neighbors to get them too, either purchasing weapons with their oil wealth or getting their own capability to develop atomic bombs. "I think they'll try harder and harder in procuring the weapons," he said.

The Boston Globe said Thursday that "senior American analysts believe that Israel has made more than 10 nuclear weapons, each with an explosive force comparable to the atomic bombs that destroyed Hiroshima and Nagasaki."

The article by fgormer Pen-

Continued on Page 2

San Salvador

Students killed

SAN SALVADOR (Reuter) — About a dozen university students have been reported killed and 40 persons injured Wednesday in an hour-long battle between troops and demonstrators at the national university here.

A defence ministry communique said Thursday the shooting broke out during a demonstration involving about 2,000 students protesting against the arrest of colleagues during an earlier anti-government demonstration.

It said the battle was started by students, who opened fire with sub-machine-guns and threw phosphorus grenades and gasoline bombs at the troops.

Inside Today

Hospital medicine killer of inmate?
—Page 3

Beaten climbers return home
—Page 15

46½-pound fish taken by thief
—King Fisherman, 18

Background	5
Bridge	22
Classified	20-30
Comics	13
Crossword	23
Entertainment	15
Finance	6, 7
Family	10
King Fisherman	18
Marine calendar	15
Provincial court	9
Sport	10-12, 14
Television	21

Bomb-planters blow up themselves

Dublin pop singers murdered

BELFAST (Reuter) — Three members of a leading Dublin pop music group were shot to death Thursday by Protestant extremists in a machine-gun ambush near the border town of Newry.

Two of the attackers were blown to pieces by the premature explosion of a bomb they were planting in the band's minibus.

A Protestant paramilitary organization, the Ulster Volunteer Force which has carried out a series of sectarian attacks on Roman Catholics, later admitted responsibility for the killings.

The five musicians, the Dublin-based Miami Show Band, were travelling back to the Irish Republic after playing at a dance in the mainly Protestant Northern Ireland town of Banbridge.

Police said their minibus was halted by a gang of about six men wearing army-type uniforms and masquerading as a British army patrol.

The gunmen lined up the group at the roadside while a bomb was being placed in the minibus.

It exploded prematurely, killing two of the gang.

At the same time the other gunmen opened fire with a machine-gun on the group, killing three and seriously wounding another. The fifth musician was blown, unconscious, into a ditch and escaped the bullets.

The attack caused a wave of revulsion throughout Ireland.

In the chorus of condemnation the grand master of the Protestant Orange order, Thomas Passmore, described the killing as a horror and atrocity and said the only answer was a return to the death penalty.

Toronto trading

TORONTO (CP) — Prices on the Toronto stock market closed mixed Thursday after recording moderate gains for most of the session. Trading remained light.

CLOSING AVERAGES

154 Industrials	189.80	—0.04
12 Golds	383.65	—3.19
29 Base Metals	79.07	+0.50
19 Western oils	187.66	+0.60
Volume 1.46 million.		

Trading in Western Supplies A did not open Thursday at the request of the company pending release of information that Inter-City Gas Ltd. has offered to buy the 35-per-cent interest in Western Supplies held by W. A. Graham and T. A. Graham, chairman and president of the company, for $40 a share cash. Western Supplies A closed Wednesday at $25 and Inter-City gained five cents to $4.50.

Sandwell and Co. A rose ½ to $7, its highest level this year. The company said it has raised its quarterly class A dividend to 20 cents from 15 cents.

BOX SCORE

	Thurs.	Wed.
Issues traded	580	592
Advances	199	189
Declines	159	163
Unchanged	222	240
New highs	18	13
New lows	5	6

Falconbridge Nickel, which reported a sharply lower net income for the first half of the fiscal year, fell 1¼ to $32¾.

General Motors gained 1⅝ to $53⅜, Canadian Industries ½ to $21½, Inco A ⅛ to $27⅝ and Royal Bank ⅛ to $34⅜.

Grafton Group dropped 1 to $29¼, Indusmin ⅞ to $7⅜, Canadian Pacific ¾ to $14, Northern Electric ½ to $29½ and Eastern Canada Savings ½ to $12¼.

ACTIVE STOCKS

Vol.		Close	Chge.
32846	Candn Inds Ltd.	21½	+ ½
30400	Celanese Cda	4.70	
21500	Thomson Nwsprs A	13⅝	+ ⅜
20600	Oshawas Grp A	5¾	
15841	Trans Can Pipe	10½	
15800	Na-Churs Intl	7⅛	+ ⅜
14379	Simpson Ltd.	8⅞	+ ⅛
12600	Koffler Strs A	3.95	+.10
11715	Steel Co Cda A	30⅛	— ¼
11512	Intl Nickel A	27⅜	+ ⅛

Mines

110477	Cam Mines	.54	—.01
31000	Win-Eldreich	.04	—.01½
26600	Norbaska	.31	+.05
23000	Wilco Mng	.20	+.00½
18000	Martin-McNeely	.20	—.00½

GROUP AVERAGES

Banks	329.17	+0.89
Beverages	306.81	+1.32
Chemicals	123.51	+1.77
Communications	395.08	+1.35
Construction mtrl	164.98	
Food processing	276.01	+0.22
Gen manufacturing	168.79	+0.58
Industrial mines	120.36	+0.36
Merchandising	377.60	+3.04
Oil refining	218.65	+0.96
Paper—forest products	113.86	—0.05
Pipelines	160.17	+0.19
Real estate	176.89	—0.35
Steels	219.57	—1.43
Trust and loan	245.80	—0.33
Utilities	138.34	—0.09
Miscellaneous	128.54	—1.78
Up 10; down 6.		

MARKET REPORT

Closing quotations for Thursday, July 31, 1975

Quatations supplied by The Canadian Press, Richarson Securities, Pitfield Mackay Ross and Co. Ltd., Merrill Lynch, Royal Securities Ltd., A. E. Ames and Co., Pemberton Securities, McLeod Young, Weir and Co., Dominion Securities Corp., Harris and Partners Ltd., Bongard, Leslie and Co. Ltd., the Royal Bank of Canada and the Bank of Nova Scotia.

TORONTO CLOSING STOCKS
Distributed by CP
Toronto Stock Exchange—July 31

Complete tabulation of Thursday transactions. Quotations in cents unless marked $. z—Odd lot, xd—Ex-dividend, xr—Ex-rights, xw — Ex-warrants. Net change is from previous board-lot closing sale.

Stock	Sales	High	Low	Close	Net Ch'ge
		A and B			
Abby Glen	3900	415	410	410	
Aby Gln w	200	132	125	132	+ 7
Abitibi	5030	$11	10¾	11	+ ⅛
Abitbi 7½p	100	$38⅛	38⅛	38⅛	—1¼
Acklands	3300	$16¼	15⅞	16¼	+ ⅜
Acme Gas	2000	10	10	10	+ ½
Acres Ltd	z98	$9½	9⅜	9½	
Acres A pr	z20	$34	34	34	
Agnico E	1550	$5¾	5½	5⅝	
Albany	4000	31	31	31	
Alt East G	2400	$7½	7⅜	7⅜	+ ⅛
Alta Gas A	10346	$13	12¾	12⅞	+ ⅛
Alta G C p	z15	$50	50	50	
Alcan	9632	$24⅛	23¾	23⅞	+ ⅜
Alcan pr	100	$27¼	27¼	27¼	
Algo Cent	100	$13¼	13¼	13¼	
Algoma St	705	$27¾	27⅜	27¾	+ ¼
Algon	z50	$6¾	6¾	6¾	
All-Can B	4900	265	250	260	+10
Allarco Dv	300	$10¾	10¾	10¾	— ⅛
Alliance B	700	450	435	435	+10
Alminex	800	$5⅝	5⅜	5⅜	
Almin 4½ p	125	$32	32	32	
Am Bonza	1716	265	263	265	— 4
Am Larder	2000	46	46	46	
Am Eagle	1000	36	36	36	— 1
Andres W	1100	$11⅝	11¼	11¼	+ ¼
Anthes B p	z10	$60	60	60	
Aquitaine	1006	$22	22	22	
Argus	112	$30¼	30¼	30¼	
Argus B pr	200	$27⅛	27⅛	27⅛	
Asamera	5400	$10¼	9¾	9¾	— ½
Asbestos	z50	$20½	20½	20½	
Atco A	470	$20⅞	20⅝	20⅞	+ ½
Auric Res	500	30	30	30	
Autolec I	250	$6	6	6	
BC Sugar A	200	$21⅜	21⅜	21⅜	+ ⅛
BP Can	4570	$13	12¾	12¾	— ¼
BP Can p	z50	$63	63	63	
Bad Boy	600	$5	485	490	
Banister C	350	$9	9	9	
Bank Mtl	3027	$16⅞	16⅝	16⅝	— ¼
Bank N S	2040	$45½	45¼	45⅜	+ ⅛
Bankeno	1500	183	183	183	+ 3
Bartaco	3000	175	175	175	+ 1
Baton B	10000	$8⅜	8⅜	8⅜	+ ⅛
Beaver L pr	z10	$25½	25½	25½	
Becker B p	z10	$6⅞	6⅞	6⅞	— ⅛
Bell Canad	5125	$44⅝	44½	44½	— ⅛
Bell A pr	z10	$44¾	44¾	44¾	
Bell C pr	425	$25¼	25⅛	25⅛	+ ⅛
Bell D pr	250	$49¾	49¼	49¾	+ ½
Bell 2.28	2550	$26¼	26¼	26¼	
Beth Cop A	450	$12	11⅞	12	+ ⅜
Blakwod A	100	$6½	6½	6½	+ ⅛
Block Bros	350	330	330	330	
Border C	300	200	195	200	+ 5
Bovis Cor	200	140	140	140	
Bow Valy	1600	$15¼	15	15	
Bralor Res	150	240	240	240	
Bramelea	4500	$5⅜	5¼	5¼	
Brameda	2000	80	78	78	+ 1
Brascan A	3855	$12¾	12⅝	12¾	
Bright A	100	$11	11	11	
Brinco	2150	$5¼	5	5	— ⅜
Br Am Bnk	200	$16	16	16	
BC Forest	1100	$17¼	17	17¼	+ ¼
BC Pack B	200	$18½	18½	18½	+ ½
BCPh 4¼ p	z20	$44	44	44	
BCPh 4.84	450	$12¼	12¼	12¼	
BCPh 5¾ p	200	$54½	54½	54½	—1¼
BCPh 6 pr	145	$60	60	60	
Brunswk	5465	430	420	420	—10
Bulora Cor	z200	95	95	95	
Bushnell	500	$5⅛	5⅛	5⅛	— ⅜
		C			
Cad Frv	570	$12¾	12¾	12¾	
Cal Pow A	3456	$26⅜	26	26	
Calmor IB	1450	61	61	61	— 4
C Mines	110477	61	54	54	— 1
Camflo	4900	$14¼	14	14¼	+ ⅛
Camp RL	500	$29¾	29⅛	29⅛	—1⅛
Campau A	800	$5⅝	5½	5½	
Can Cem L	3496	$12	11¾	11¾	
C Cem L p	z10	$14	14	14	
C Geother	2000	47	45	45	—4½
Can Malt A	z40	$23½	23½	23½	
C Nor West	14950	$5¼	495	5	+ 5
C Pakrs C	1000	$20½	20½	20½	
CS Pete	9300	255	244	245	— 5
C Tung	6500	325	300	310	+10
C Cablesy	100	$14⅝	14⅝	14⅝	
C Cable w	1300	190	180	190	+12
Cdn Cel	1600	495	490	490	+ 5
CC Man A	4636	$19¾	19⅝	19¾	— ⅛
C Curtis	500	50	50	50	
C Ex Gas	3000	335	330	330	+ 5
CGE pr	z15	$21	21	21	
CG Invest	300	$20⅜	20¼	20¼	
C Hidrogas	1300	125	125	125	— 3
C Homestd	2100	$5⅜	5¼	5⅜	+ ⅛
C Hydro	1300	$7⅛	6⅞	6⅞	
C Imp Bank	3883	$26¼	26	26¼	+ ¼
C Ind Gas	985	$7¼	7⅛	7¼	— ⅛
CIL	32846	$21½	21¼	21½	+ ½
C Marconi	500	435	430	430	— 5
C Merrill	400	495	495	495	+20
CP Inve	4490	$17	16⅞	17	+ ⅛
CP Inve pr	510	$34	34	34	+ ¾
CP Ltd	11070	$14⅜	14	14	— ¾
C Reserve	200	260	260	260	— 7
Cdn Sup O	725	$39¾	39⅜	39¾	+ ¾
Cdn Tire	750	$47¼	47¼	47¼	+ ¼
Cdn Tire A	6388	$49½	49⅛	49⅛	+ ⅛
C Utilties	1000	$9¼	9	9¼	+ ⅛
C Util 5 pr	z50	$46¼	46¼	46¼	
C Util $1.25	100	$17¾	17¾	17¾	— ¼
CU 10¼	300	$26⅛	26	26	
Cahdel Oil	100	$11¼	11¼	11¼	+ ¼
Canron	450	$18¼	18¼	18¼	— ¼
Carl OK	4865	275	270	270	+ 3
Carl A p	100	$18¾	18¾	18¾	
Carl B p	z50	$21¾	21¾	21¾	
Carma D	10300	$10	9⅞	10	+ ⅛
Cassiar	5230	$6¾	6½	6¾	+ ¼
Cassidy L	700	405	405	405	—10
Celanese	30400	470	465	470	
Celan 175 p	200	$17½	17½	17½	
Cfl Fund A	200	$10⅛	10	10	
Cent Pat	1000	105	105	105	— 5
Charter Ol	100	350	350	350	
Chestrvile	1000	9	9	9	
Chieftan D	1000	$9¾	9⅝	9¾	+ ¼
Chimo	1000	105	105	105	
Chrysler	4011	$13⅜	12¾	13	+ ¼
Coch Will	9300	75	73	75	
Coldstm	z31	96	96	96	
Coles Book	1425	$9	9	9	
Comb Met	2500	11	11	11	— 1
Cominco	5345	$31½	31¼	31½	+ ⅜
Com Cap	1087	270	261	261	+ 1
C Holiday I	300	360	360	360	— 5
CHIns A p	200	$19	19	19	
Compr Ap	100	$11	11	11	— ½
Con Bath	2375	$27	27	27	
Con Bath p	z2	$15	15	15	
C Bath 68 w	200	$10⅛	10⅛	10⅛	
Con Bldg	2350	285	280	280	—10
Con Fardy	3600	230	227	227	— 3
C Durham	2000	47	47	47	
C Morisn	800	160	156	156	
Cons Pipe	150	330	330	330	—20
Cons Prof	4000	39	38	38	— 1
C Rexspar	6500	53	51	53	
Con Textile	500	200	200	200	+ 5
Con Distrb	2800	390	385	390	+ 5
Cons Gas	4965	$13¼	13⅛	13¼	
Con Gas D	500	$21⅝	21⅝	21⅝	+ ⅛
Con Glass	500	$12⅞	12⅞	12⅞	— ⅛
Control F	1100	265	260	260	— 5
Conwest	1200	325	320	325	+ 5
Cooper C	800	255	250	250	—10
Corby vt	150	$16¾	16¾	16¾	— ¼
Corby B	z50	$15½	15½	15½	
Cornat Ind	500	480	480	480	— 5
Corp Food	500	$5⅛	5	5	— ⅜
Cr Food A	z5	$24¼	24¼	24¼	
Coseka R	7500	340	330	330	
Costain R	600	$9¾	9	9	
Costin R w	530	310	310	310	
Craigmt	2500	450	450	450	+ 5
Crain R L	645	$10⅝	10⅝	10⅝	+ ⅛
Crestbrk	200	325	325	325	—10
C Zeirba A	z25	$16¾	16¾	16¾	
Crow Nest	602	$31¼	31	31¼	+ ¼
Crush Intl	1920	$8⅞	8⅝	8⅝	— ¼
Cuvier M	2700	112	110	110	— 2
Cygnus A	z14	$5	5	5	
Cygnus B	z42	$5	5	5	
Cyprus	6800	$9⅜	9	9¼	+ ¼
		D to G			
Dalmy A	100	$9½	9½	9½	— ½
Daon Dev	200	$9½	9¼	9¼	— ¼
D Aragon	2000	17	17	17	+ ½
Decca R	3180	400	380	380	—20
D Eldona	500	32	32	32	
Denison	2304	$59	58¾	59	— ¼
Dicknsn	2900	$9	8½	8⅞	+ ⅛
Digtech	2500	50	50	50	
Doman I	2700	$7	7	7	+ ⅛
Dome	1366	$49	48½	48¾	— ¼
Dome Pete	4925	$29¾	29¼	29¼	— ¼
D Bridge	1600	$25	25	25	
Dofasco A	2845	$27⅛	26¾	26¾	— ¼
Dom Store	725	$16¾	16½	16½	— ¼
D Textile A	850	$9¼	9	9⅛	+ ⅛
Domtar	5575	$24¼	23⅞	24	— ½
Dr Mc C A	z50	$13¾	13¾	13¾	
Dunde Pal	832	36	36	36	+ 3
Dylex L A	400	$8⅝	8¼	8¼	— ¼
E-L Fin	5000	475	475	475	
E-L Fin p	3000	$6	6	6	
E-L Fin w	300	100	100	100	
East Mal	241	375	375	375	+ 5
East Sul A	600	175	175	175	+ 5
Estn Can S	1300	$12¼	12¼	12¼	— ½
Eddy Mtch	100	$29	29	29	
Ego Mines	3500	51	50	50	— 3
Elks Stors	100	$7⅜	7⅜	7⅜	+ ⅜
Emco	4850	$8	8	8	— ¼
Emco w	950	325	325	325	—15
Exquisite	500	215	215	215	+ 5
Extndcar	6890	$6	5¾	6	+ ¼
Fairview	200	$12½	12⅜	12⅜	— ⅜
Falcon C	6145	$7¼	6⅞	7	
Falcon	9270	$33	32½	32¾	—1¼
Fed Ind A	1200	$5	5	5	— ¼
Finning T	z75	$9¾	9½	9¾	
F City Fin	6900	$8	8	8	+ ¼
F City F wt	4800	290	280	285	+ 5
F Orenada	z325	6½	6½	6½	
Foodcrp Lt	1706	230	225	230	
Ford Cnda	z10	$79¾	79¾	79¾	
F Seasons	600	410	400	400	—20
Francana	400	$9½	9⅜	9⅜	— ⅛
Frobex	1000	12	12	12	
GEH Steel	300	$6⅝	6¼	6¼	— ¼
Gaz Metr	527	$6¼	6⅛	6⅛	— ⅛
Gaz M 66w	z10	30	30	30	
GMC	4895	$53⅝	52½	53⅜	+1⅝
Genstar L	807	$19¾	19⅝	19¾	+ ¼
Gnstar L w	100	$5⅛	5⅛	5⅛	— ⅜
Giant Yk	600	$9⅞	9¾	9⅞	
Gibraltar	2000	$5¼	5¼	5¼	
Glendale	500	190	190	190	
Goldund M	1000	21	21	21	— 1
Goodyear	1300	$15	14¾	15	+ ¼
Goodyear p	200	$33½	33½	33½	
Gozlan	500	$5	475	5	
Graft G	1550	$29¼	29	29¼	— 1
Granduc	100	120	120	120	— 4
Granisle	200	$12¼	12¼	12¼	
Gt Oil Sds	500	$5⅞	5¾	5⅞	+ ⅛
G L Nickl	z247	50	50	50	
GL Paper	100	$22½	22½	22½	
GL Pap w	100	$5¼	5¼	5¼	
GNGas A p	z10	$15½	15½	15½	
Gt W Life	300	$57½	57½	57½	+ 1
Gt West S	5150	$7	6⅞	7	
G West wt	1050	250	250	250	+20
Greyhnd C	1500	40	35	35	— 5
Greyhnd	300	$18⅝	18⅝	18⅝	
Guar Trst	1500	$6½	6¼	6½	+ ¼
Guard Cap	1000	385	375	375	+10
Gulf Can	2236	$31½	31¼	31½	+ ¼
		H to L			
Hambro C	565	205	200	205	
H Group	500	$5¼	5¼	5¼	— ¼
Ham Tr	300	$10⅝	10½	10⅝	+ ⅛
Hand Chm	200	$6	6	6	
Hardee	7700	118	110	118	— 2
Hard Crp A	200	$5⅝	5⅝	5⅝	— ⅛
Harlequin	z25	$8¼	8¼	8¼	
H Wood	3100	75	70	75	+ 5
Hawker S	1835	$7	7	7	
Hayes D A	z93	$5⅞	5⅞	5⅞	
Holinger A	2865	$30½	30⅛	30½	+ ⅜
Home A	2540	$27⅞	27¾	27¾	+ ¼
Houston O	2500	149	147	147	+ 1
Howdn DH	1500	$6¼	6	6⅛	+ ⅛
Hud Bay A	904	$20⅛	20	20⅛	+ ⅛
H Bay Co	150	$17¼	17¼	17¼	+ ⅛
HB Oil Gas	3906	$30¾	30	30	+ ⅜
Huron Eri	707	$24¼	24⅛	24⅛	+ ⅛
Hur Eri 7¼	950	$22¼	22	22⅛	+ ⅜
Husky Oil	1695	$18⅞	18¾	18¾	
Hydra Ex	z80	42	42	42	
IAC	100	$19	19	19	
Iso	1100	101	100	100	— 5
ITL Ind	2150	115	110	110	—10
IU Intl	8183	$12⅛	11⅞	11⅞	— ¼
IWC Com	400	180	180	180	
Imasco A	200	$31⅜	31¼	31¼	— ¼
Imp Oil A	6711	$28	27¾	27¾	+ ¼
Indal Can	900	$12¼	12	12¼	+ ¼
Indusmin	700	$7½	7⅜	7⅜	— ⅞
Inland Gas	200	$9⅜	9⅛	9⅛	— ¼
Inland G p	z34	$9¾	9¾	9¾	
Inter-City	800	450	445	450	+ 5
Inter C B w	400	266	263	266	+ 1
Intrmetco	200	$7¼	7¼	7¼	
IBM	290	$201¼	200	200	+ 1
Int Mogul	350	355	350	350	— 5
I Mogul A	800	$7⅞	7⅞	7⅞	
Inco A	11512	$27¾	27½	27¾	+ ⅛
Inco B	380	$27½	27½	27½	+ ½
Interpool	400	$15½	15½	15½	— ⅛
Intpr Pipe	6025	$13⅝	13⅛	13⅛	
Int Pipe w	550	125	125	125	+ 4
Ipsco	1931	$16	15½	16	+ ½
Inv Grp A	300	$6½	6⅜	6½	
Inv Grp 5 p	250	$13⅜	13⅜	13⅜	
Irish Cop	1000	5	5	5	— 1
Iron Bay T	1100	$5⅜	5⅜	5⅜	+ ⅜
Irwin T A	100	225	225	225	+10
Ivaco A	300	$10¼	10¼	10¼	+ ⅛
Jannock B	200	$11½	11½	11½	
Janoc 6 p	z75	$58⅜	58⅜	58⅜	
Joliet	5000	20½	20½	20½	
Joutel	4700	32	31	32	+ 1
Kaiser Re	4505	$11⅝	11½	11⅝	
Kaiser wt	1550	$8¾	8⅝	8⅝	— ⅛
Kam Kotia	z300	83	77	83	
Kaps Tran	1150	299	295	295	
Keen Ind	200	360	360	360	
Kelsey H	100	$7¾	7¾	7¾	+ ⅛
Kerr A A	1556	$13½	13⅜	13⅜	— ⅛
Kilembe	1000	65	60	60	
Koffler A	12600	400	395	395	+10
Koffler A p	600	$7¼	7¼	7¼	+ ½
Koffler w	4100	20	18	18	— 1
La Luz	700	$7½	7¼	7¼	— ½
Labatt A	730	$19¼	19⅛	19¼	
Labatt A p	300	$19⅜	19⅜	19⅜	
Lacanex	1100	130	130	130	+ 5
Laidlaw A	1200	$6½	6¼	6½	+ ½
Laidlaw B p	100	$6½	6½	6½	
LOnt Cem	1000	340	340	340	
Lakehead	3000	13	13	13	— 1
Langis	1000	12½	12½	12½	—3½
Laurasia	1000	62	62	62	
Leigh Inst	1700	260	252	259	+ 9
Leons Frn	100	$8	8	8	
Liberian	700	$16½	16¼	16½	+ ½
Livingsto	3200	$10¼	10	10	
Living w	75	$6¼	6¼	6¼	+ ¼
Lob Co pr	z63	$24⅛	23⅞	23⅞	
Lob Ltd Ap	100	$15	15	15	
Lob Ltd Bp	210	$15½	15½	15½	
Lochiel	4400	130	128	128	— 2
Loeb M	500	325	320	325	+10
Lost River	150	295	295	295	+10
Lytton M	2300	102	102	102	— 6
		M to O			
MEPC	100	$7⅜	7⅜	7⅜	
MICC	1700	$11	11	11	— ⅜
MB Ltd	2048	$22⅜	22⅛	22¼	+ ⅛
Madeline	500	245	245	245	— 1
Madsen	500	56	56	56	— 2
Magnetcs	1000	36	36	36	+1½
Majstc Wil	900	335	325	325	—25
Major H D	z23	340	340	340	
Man Bar	1000	78	78	78	— 2
M Lf Gard	z15	$19¾	19¾	19¾	
M Lf Mills	300	$25¾	25¾	25¾	— ⅛
Marcana	1000	15½	15	15	+ 1
Maritime	z7	$15⅝	15⅝	15⅝	
Mar T 860	1200	$9¼	9¼	9¼	
Mar T 940	100	$10	10	10	
Markboro	5000	$12	12	12	+ ¼
Martin	18000	20	20	20	— ½
Mass Fer	9945	$15⅛	15⅛	15⅛	
Mass F 2.50	900	$25¼	25⅛	25¼	+ ⅛
Matchen	2000	10	10	10	— 1
Mattgmi	2136	$15¾	15¾	15¾	— ⅛
Mc Adam	2000	47	45	45	
Mc Intyre	200	$48½	48½	48½	+ ½
Mercantil	10099	$19⅜	19⅛	19⅛	— ⅛
Met Stores	4900	$14	14	14	+ ½
Met Trust	z15	$15¼	15¼	15¼	
Mindamr	3000	20	20	20	+ 1
Molson A	1280	$21⅜	21½	21½	— ⅛
Molson B	z70	$19⅛	19	19	
Mtl Trust	100	$13	13	13	
Moore	3375	$50⅜	50⅛	50⅛	— ⅛
Multi-Mi	2500	36	36	36	
Multi Acc	z85	310	300	300	
Murphy	z50	$5⅛	5⅛	5⅛	
NBU Mime	800	275	260	270	
NSI Mark	4400	131	125	130	— 5
NaChrs I	15800	$7⅛	6¾	7⅛	+ ⅜
Nat Drug	100	$5½	5½	5½	+ ¼
Neonex	4600	191	190	190	— 5
NB Tel 1.85	100	$19¾	19¾	19¾	
N Cal	6000	11½	11	11	— ½
N Dimens	z200	23	23	23	
N Goldvue	9000	12	10	10	+ 2
N Kalore	1500	20	20	20	—1½
N Provid D	7000	25	25	25	— 2
N Que Ragl	400	255	254	254	— 1
N York Oil	1000	39½	39½	39½	+1½
Newconx	300	400	400	400	—10
Newnor	1000	9	9	9	
Noranda A	5990	$36½	36	36	— ¼
Norbaska	26600	36	29	31	+ 5
Normick P	100	330	330	330	
NC Oils	1100	$5¼	5⅛	5¼	
Nor Ctl G	517	$10⅝	10½	10⅝	
Nor Ctl Bp	600	$20	19⅞	19⅞	
Nor Ct 150p	200	$19⅝	19⅝	19⅝	+ ⅜
Nor Ctl w	600	175	170	170	— 5
Nor Elect	552	$30	29½	29½	— ½
Ne Bell w	6825	$9⅝	9⅛	9⅝	+ ⅛
Northgat	200	410	395	410	+10
N Beauc	z190	21	21	21	
Nowsco W	850	$21⅞	21½	21½	+ ½
Nu-Wst A	1125	$10¾	10½	10¾	
Numac	2950	$11¼	11	11	— ¼
Oakwood P	3700	92	90	90	
Obrien	3000	76	75	75	
Ocdentl Pt	1500	$19¼	19	19	— ⅛
Ocelot Ind	100	$6¾	6¾	6¾	
Ontario Tr	3200	365	365	365	+ 5
Orchan	2000	243	240	240	— 5
Orlando R	300	$11	11	11	
Oshawa A	20600	$5¾	5½	5¾	
Osisko	3000	20	18½	20	
		P to S			
Pac Pete	10750	$22½	22¼	22⅜	+ ⅛
Page Pet	2018	170	165	170	
Paloma P	500	185	185	185	
Pamour	500	$6⅞	6¾	6¾	— ⅛
Pan Centr	2500	135	127	135	+10
Pan Ocean	11933	$11¾	11⅝	11⅝	+ ⅛
PanCan P	775	$15½	15⅜	15⅜	
Patino N V	1250	$12⅞	12¾	12⅞	+ ⅛
gpembin A	200	365	360	365	+15
Pennant	1500	250	250	250	+ 5
P Dept S	1300	$8½	8⅜	8½	+ ⅛
Petrol	100	140	140	140	
Peyto Oils	2950	395	380	380	—10
Pine Point	1002	$30¼	30⅛	30¼	+ ¼
Pitts C	150	$7	7	7	
Place G	8300	37	34	37	+ 3
Placer	3400	$19⅜	19¼	19¼	— ⅛
Plysr 840	1800	$24	24	24	+ ⅛
Pominex	3000	61	60	60	— 1
Pow Corp	725	$9	8⅞	9	
Pow Crp pr	100	$24¾	24¾	24¾	+ ¼
Prado Exp	3800	180	175	179	+ 4
Precamb	1000	68	68	68	+ 3
Preston	2083	$15½	15⅛	15⅛	— ⅛
Price Co	369	$16½	16⅜	16½	+ ¼
Provigo	100	$10	10	10	
Pure Silv	2000	280	278	280	+ 9
QCI Ind A	400	215	215	215	
Qasar Pet	2100	290	285	290	+20
Que Man	3000	15	14½	14½	— ½
Que Sturg	6625	330	325	325	— 5
Radiore	z100	15	15	15	
Ranger	3475	$18⅝	18⅜	18⅜	+ ¼
Rank Org A	500	295	295	295	
Realty C w	z100	67	67	67	
Redstone	6000	26	25	25	— 1
Reed Pap A	1300	$22⅞	22⅝	22⅝	— ⅛
Reed Oslr A	5000	$6⅞	6¾	6¾	+ ⅛
Reichhold	200	$22	22	22	+ ½
Reitman	200	$14	13⅞	14	— ⅜
Reitman A	z50	$13¾	13¾	13¾	
Res Servic	z50	180	180	180	
Revnu Prp	4300	92	90	90	
Rio Algom	2370	$31¾	31½	31¾	+ ¼
Rio 580 pr	z75	$57	57	57	
Roman	3500	$15⅝	15⅜	15⅜	— ⅛
Ronyx Cor	1000	70	70	70	— 2
Rothman	4500	$11¾	11¾	11¾	+ ¼
Rothmn w	3420	185	175	185	+13
Royal Bnk	7123	$34½	34¼	34⅜	+ ⅛
Royal Tr A	100	$23¼	23¼	23¼	— ¼
Russel H	1500	$10⅞	10¾	10⅞	+ ⅛
Sandwell A	1450	$7	6½	7	+ ½
Schneid b p	z50	$8½	8½	8½	
Scot York	200	254	253	254	+ 1
Scotts	3600	$7½	7½	7½	+ ¼
Seagram	5540	$32	31⅞	32	+ ¼
Selkirk A	2200	$13½	13⅜	13⅜	+ ⅛
Shell Can	3500	$16⅞	16⅝	16⅝	— ¼
Sherritt A	3760	$7⅜	7⅛	7¼	+ ¼
Sherritt B	200	$6⅞	6⅞	6⅞	— ⅜
Siebens	2125	$12½	12⅛	12½	+ ¼
Sigma	300	$28	28	28	— ½
Silvmq	3000	33	33	33	+ ½
Silverwd A	250	$8½	8½	8½	
Simpsons	14379	$8⅞	8¾	8⅞	+ ⅛
Simpson S	1400	$11⅛	11	11⅛	+ ⅛
Sklar W	100	170	170	170	—20
Skyline H	2500	410	395	395	—15
Slater Stl	175	$9¾	9¾	9¾	— ⅛
Stel W Can	8700	$8¼	8¼	8¼	— ¼
Sogept	1000	125	121	121	— 4
Southm A	9400	$25½	25½	25½	
Spar Aero	200	285	280	280	— 5
Stelco A	11715	$30½	29⅞	30⅛	— ¼
Steep R	8000	134	130	130	— 1
Steinbg A	200	$18¼	18¼	18¼	
Sullivan A	z25	165	165	165	
Sunbrst E	z200	7	7	7	
Sundale O	13500	$6⅜	6⅛	6⅛	
Surpass C	500	180	180	180	—10
Systems D	1988	460	430	430	—20
		T to Z			
Tck Cor A	1840	305	300	300	— 5
Teck Cor B	900	263	255	263	+ 3
Teledyne	700	$6	5⅞	5⅞	
Texaco	1300	$29½	29½	29½	+ ¼
Txsglf	6660	$34⅝	34	34¼	+ ¼
Texmont	4000	19	19	19	+1½
Texore	10000	12	12	12	
Thom N A	21500	$13⅝	13½	13⅝	+ ⅛
Thom N pr	z25	$34	34	34	
Toromont	10900	310	300	310	+ 5
Tor Dm Bk	4889	$43½	43¼	43¼	+ ¼
Tor Star B	500	$13	13	13	
Total Pet	565	$7	6¾	6¾	— ⅛
Total P A p	200	$13¾	13¾	13¾	— ½
Traders A	700	$14⅞	14¾	14¾	+ ¼
Trader 66 w	140	380	380	380	—20
Trader 69 w	100	$5¾	5¾	5¾	— ⅛
Tr Can Res	1500	57	57	57	+ 2
Trans Mt	4800	$10⅞	10¾	10⅞	+ ⅛
Trnsair w	1000	15	15	15	
TrCan PL	15841	$10½	10⅜	10½	
TrCan A pr	z55	$56¾	56¾	56¾	
TrCan B pr	200	$29⅞	29⅞	29⅞	
TrCan C pr	845	$34½	34	34¼	+ ¼
TrCan D p	125	$53	53	53	+ ¼
TrCan w	600	45	45	45	
Tribag	2000	31	31	31	— 1
Trimac	300	355	345	345	—15
Trin Chib	5000	15	15	15	
Trizc Crp	200	$16⅝	16⅝	16⅝	
Trizec w	2000	39	39	39	
Turbo R	1000	116	115	115	
Unican S	300	140	140	140	+ 5
Un Carbid	358	$21½	21½	21½	+ ½
Un Gas	360	$7⅝	7½	7⅝	+ ¼
UGas 8¾	700	$19¾	19¾	19¾	— ⅜
U Mining	7000	25½	25	25	
Union Oil	1100	$9	9	9	
U Asbesto	9000	$5⅜	5	5¼	+ ¼
U Canso	3550	$8¾	8½	8⅝	+ ⅛
U Corp B	400	$14	14	14	
U Keno	1300	$12	11⅞	12	
U Siscoe	700	$6⅛	6⅛	6⅛	+ ⅛
Un Tire A	200	260	260	260	
Uni Trust	100	370	370	370	
Univr Gas	10800	350	345	350	
Upp Can	14450	140	135	137	— 4
VS Serv A	200	325	325	325	+10
Van Der	700	390	380	380	—10
Versatile	100	$10	10	10	
Versatil A	700	$9⅞	9¾	9¾	+ ⅛
Vestgron	350	$12⅞	12½	12⅞	+ ⅞
Voyager P	1300	$9	8⅞	9	+ ⅛
Vulcan Ind	250	$14¼	14¼	14¼	+ ⅛
Wajax A	200	$13¼	13	13	— ⅛
Walk GW A	5529	$32⅝	32½	32⅝	+ ⅛
Wstburne	200	$11	11	11	— ⅜
Wburn wt	100	$6½	6½	6½	
Wcoast Pt	1200	435	430	430	—10
W Pet A p	800	$14¾	14⅝	14¾	
Wcoast T	1618	$21¼	21	21	— ¼
Wcost 8½ p	135	$51¼	51¼	51¼	
Wcoast w	600	206	206	206	+ 1
Westeel	1300	$13½	13¼	13¼	— ¼
W Bcas A	z52	$7⅝	7⅝	7⅝	
W Decalta	2025	$5⅝	5⅜	5½	+ ⅛
West Mine	2200	215	211	215	+ 1
Westnhse	565	$22	22	22	
Whonok A	500	$5¾	5¾	5¾	
Wilco	23000	20	19½	20	+ ½
Willroy	1000	140	139	140	
Win-Eld	31000	4	4	4	—1½
Woodreef	7000	52	51	52	+ 2
Woodwd A	463	$21	20⅞	21	+ ½
Yk Bear	1200	240	230	235	+10
Yukon C	2000	117	117	117	+ 4
Zellers	2600	$6⅜	6⅛	6⅜	
		Trust Units			
BBC R un	600	$11¾	11⅝	11¾	+ ⅛
BBC R wt	1180	125	120	125	
BM-RT wt	300	161	161	161	+ 1
C Perm un	2125	$8⅝	8½	8⅝	
Heitman u	580	$6⅞	6¾	6⅞	— ⅛
Heitman w	666	37	37	37	— 3
TD Realty	7606	$27	26½	27	+ ¼
TD Reit w	1800	210	210	210	

New York

NEW YORK (AP) — The stock market gave up a broad early gain to finish virtually unchanged Thursday as it closed out its first declining month of the year.

The NYSE's composite index eased off .01 to 47.52.

The early buying was ascribed to the news that factory orders had risen again in June for their third consecutive monthly increase, with businesses continuing to work down their inventories.

CLOSING AVERAGES

30 Industrials	831.51	—0.15
20 Transportation	161.83	+0.57
15 Utilities	79.63	+0.13
65 Composite	252.01	+0.24
Volume 14.54 million.		

Thursday's late pullback followed the report from the agriculture department at afternoon that farm prices had risen 3 per cent from June 15 to July 15.

Southern Co. was the day's most active issue, down ¼ at $12⅝ in trading marked by a 180,000-share block at $12¾.

Among glamors, McDonald's fell 1⅛ to $48½; Polaroid 1⅜ to $38; IBM 4⅝ to $190¼; Digital Equipment 1¾ to $110¼, and Texas Instruments 1¾ lower to $97½.

Among Canadian issues on the New York stock exchange, McIntyre was up 1½ to $48, Alcan ¼ to $22¾ and Inco ¼ to $26¾. Campbell Red Lake was down ⅜ to $28½, Dome Mines ⅛ to $47 and Seagram ⅛ to $30¾.

ACTIVE STOCKS

Vol.		Close	Chge.
257400	Southn Co	12⅝	— ¼
150800	Lubrizol	45	—3
140200	Xerox Cp	61⅞	+ ⅝
136400	Merrill Lynch	19⅜	— ½
130800	Searle Gd	15⅝	+ ⅛
127000	Occident Pet	18	— ⅜
122100	Polaroid	38	—1⅜
111700	Tex Gas T	29¾	—1
107200	Gulf Oil	21¼	unch
100900	Chrysler	12⅝	+ ¼
98000	Archer Dan	35	+ ¼
97400	Gen Motors	51⅜	+ ⅛
94600	Texaco	25½	unch
87900	Mcdonalds	48½	—1⅛
87700	Glf Wn Wt wl	4⅝	unch

QUOTATIONS

Alcan	22¾	Int Nickel	26¾
Alcoa	44⅛	Int Paper	53¼
Allied Chem	37¾	Int Tel T	22½
Allis-Chalm	11⅛	Johns-Mann	23⅝
Amer Air	8	Kaiser Alum	30¾
Amer Brands	37	Kennecott	34⅛
Amer Bcast	21¾	Kraft	41⅜
Amer Can	29⅜	Kresges	29⅝
Amer Elec P	19¾	Ling-Temco	14¼
Amer Metal	53¼	Litton Indus	7½
Amer Smelt	15¼	Lockheed Air	11
Amer Tel T	49		
AMF Inc	19⅞	McDon Doug	14½
Ampex	6½	Merck	75⅛
Anaconda	16⅜	Minn MM	57¼
Ashland Oil	21¾	Mobil Oil	44½
Avco	5¾	Monsanto	69⅛
Avon	44⅜	Mont Ward	25
Bell Howell	19	Motorola	47¼
Bendix	38¼	Nat Cash R	30
Beth Steel	34¼	Natomas	28¼
Boeing	27¼	Newmont	23
Boise Casc	22	Owens-Ill	39
Borden	23	Pac Gas	20⅜
Brunswick	12¼	Pan Am	3¾
Burl Indus	24⅝	Pepsi	63⅛
Burl North	32⅛	Philip Morris	50⅛
Burroughs	95½		
Caterpillar	68	Phillips Pete	53¾
Celanese	37	Pit Bowes	17½
Ches-Ohio	33⅞	Polaroid	38
Chrysler	12⅝	Proc Gamble	89½
Coca-Cola	79¾		
Colgate-Palm	28¼	RCA	18⅞
		Repub Steel	31⅛
Comsat	38½	Revlon	72¼
Control Data	17½	Safeway	48⅞
Con Edison	12½	Schlmg	79½
Cons Oil-Gas	7¾	Scott Paper	13¾
Crown Cork	19¼	Sears Roe	63¾
Crown Zell	37¼	Shell Oil	53
Delta	25½	Singer	13⅛
Disney	46	Sperry	42⅛
Dow Chem	86⅝	Stand Cal	30½
Eastern Air	5⅛	Sun Oil	34½
East Kodak	95¾	Southern Pac	27⅛
El Paso	12		
Exxon	87	Talley Ind	7½
Fair Cam	46¾	Teledyne	21
Ford Motor	39	Telex	2⅞
Gen Electric	47¼	Texaco	25½
Gen Foods	24⅝	Texas Gulf	33⅛
Gen Motors	51⅜	TWA	7¾
Gen Tel E	23¼	Union Carb	58⅞
Gen Tire	16⅛	Union Pac	68⅛
Georgia Pac	42¼	United Brands	6¼
Gillette	26⅞		
Goodyear	18½	U.S. Steel	58⅜
Greyhound	14⅛	Western Air	7⅞
Gulf Oil	21¼	Westinghouse	17⅞
Gen Dynam	47¼		
Hilton Hotels	25	Weyerhauser	38¾
Homestake	47⅛	Woolworth	15¼
Honeywell	32⅜		38¾
Inland Steel	37	Woolworth	15¼
IBM	190¼	Wometco	14¾
Int Harvest	24⅝	Zenith	26¼

BOX SCORE

	Thurs.	Wed.
Issues traded	179-	1800
Advances	767	826
Declines	553	572
Unchanged	471	402
New highs	19	11
New lows	6	12

Bonds

Day loan — 7¼ easier; call loan — 7⅛-½ easier; Comm Pap — 7⅝ for 30 days; Short CDA — quiet unch., 9¼, Feb. 1-77, 103.30-50; Mid CDA — quiet, CDA 4½-83-77¼-½; Long CDA — quiet, CDA 9½, Jun. 15-94-97¼-½; Prov — quiet, Ont 9 Jly 1-83-98-98 1⅛ 4¾, On 10¼ May 99¼-¾; Corp Mkt — firm up ⅛-¼, Imasco 10⅞, Aug. 1-95, 100-½; U.S. Bond mkt. — quiet off ⅛.

Arran House
545 Rithet St.
Luxury Condominium Suites
1 2 or 3 bedrooms, some suites with fireplaces, 1½ bathrooms, kitchen with 30" self-clean range, 14 cu. ft. frost-free fridge, garbage disposal, dishwasher your own washer dryer lockers plus ample in-suite storage. EXTRA LARGE BALCONIES.
From $38,400
VIEW 2-4:30 7 DAYS A WEEK
6:30-8:30 MON. THRU SAT.

Whyte & Gower
OAK BAY PROPERTIES LTD. 2227 OAK BAY AVE.
Exclusive Agents: Victoria's Leading Condominium Brokers: Call 592-2407
Built by J. Fitterer Builders Ltd. 388-7433, 598-1223

Can IDB help you?
one of our representatives will be in the following area
August 8 Colwood Larry Vincent
13 Esquimalt John Bukovec
15 Sooke—Sooke Motel Peter Mason
If you would like our representative to call and discuss your requirements please telephone 385-3375 for an appointment.
If you require financing to start, modernize, or expand your business, and are unable to obtain it elsewhere on reasonable terms and conditions, perhaps IDB can help you.
idb INDUSTRIAL DEVELOPMENT BANK
850 Fort Street Phone 385-3375

Vancouver

VANCOUVER — Prices were up in slow trading Thursday on the Vancouver Stock Exchange. Closing volume was 1.68 million and curb trading reached 993,866.

Balmoral was the major trader among mining issues, rising 35 cents to $1.40 on 295,600 shares. New Pyramid rose 9 cents to .80.

In the industrials, Canterra advanced 2 cents to $1.05. Adera Financial was unchanged at .35.

In the curbs, Espina Copper, a 2-cent gainer at .26, was the leader.

Stock	Sales	High	Low	Clse	Net Ch'ge
		MINES			
Aalen	13000	15	14	15	
Ab Mrls	2000	8	8	8	
Adonis	5500	9	8	8	
Aex	10700	430	390	415	+15
Alberni	2000	7	7	7	
And Mns	2500	7	7	7	
Anglo Bo	28000	67	60	64	—1
Arcdia	500	22	22	22	—2
Aroden	11000	25	23	25	—4½
Avino	18500	35	34	35	+1
Bath N	8200	95	90	90	—5
Blmorl	295600	149	117	149	¼⅜
Bily Got	3500	7½	7½	7½	+ ½
Bow Rvr	21500	31	30	31	+2
Brend	6500	9½	8½	9½	+ ½
Bmac	2000	16	16	16	
BX Dev	8000	90	88	90	+1
Calivd	6000	23	21	22	
Cantla	17000	27	26	27	
Carolin	500	170	168	170	+2
C Cons	15000	22	20	20	—2
Casino	2000	16	16	16	—2
Charta	2000	15	15	15	
Citi Mil	30000	21½	20	20	—1½
Ciman B	400	$13½	13	13½	+ ½
Colt Ltd	10500	55	53	54	+2
Comet	1500	40	40	40	
C Bamt	500	10½	10½	10½	
Cns Ctex	2500	24	23	23	
Con Ct Sl	1000	10	10	10	
Cons Col	2000	21	21	21	+1
C Ffn Ch	6000	7½	7	7½	
Con Trn	7000	14	10	14	
Copr Lk	24500	30	28	28	
Coralta	4000	25½	25	25	—1
Cutlass	17000	25	24½	24½	— ½
Cypres	11000	66	64	66	+2
Dalton	1500	6½	6½	6½	— ½
Dankoe	620	220	215	215	
Drkhak	9000	24½	20	24½	+1½
Dav Kys	800	18	17	17	
Dol Var	6000	25	25	25	+4
Dus Mac	12000	47½	47	47½	+ ½
Fosco	17500	10	9	10	— ½
Geo Dyn	26000	15½	15	15½	
Gnt Vent	4000	7	7	7	
Gbritar	200	525	525	525	
G Gate	13500	26	25	25	—1½
Gdn Gnt	31100	47	45	45	—2
Grando	13500	20	20	20	
Grnduc	500	118	118	118	
G N Pete	3000	16	14	15	—1
Grn Eag	30000	10	10	10	— ½
Gsa Res	7000	37	35	35	—1
Hallark	20000	64	62	64	
Henriet	12500	25	24	24	
Hib Intl	3000	20	19½	19½	—1½
Hihawk	2000	22	21	21	—1
Initial	z400	22	22	22	+2
Inland	500	4	4	4	
Iskut	4000	4	4	4	
Jersy	29500	52	46	47	—6
Lori E	18200	16½	16	16	
Lornex	100	600	600	600	
LP Ind.	3000	39½	39	39	+1
M M Prc	61000	36	28	36	+7
Mark V	19500	85	75	85	
Mvrck	5000	6½	6½	6½	+ ½
Midas	8000	38	37	38	+2
Mt Wash	4000	10	10	10	
Nevex	12500	06	103	106	+1
N Privtr	3500	9	6	9	
New Pyr	118500	80	68	80	+9
Nicola	10000	6	6	6	
Nthair	4700	204	199	200	+6
North Isl	2000	3	3	3	
N Home	8000	23	21½	23	+2½
Nuspar	4000	12	12	12	
Oro	2000	5	5	5	+1½
Pcifc Rs	7300	199	180	180	—10
Parmnt	4000	8	8	8	— ½
Pthfndr	4500	18	15	15	
Pegsus	500	76	76	76	
Perry R	3600	200	190	190	—15
Primer	5000	9	8	8	
Rackla	18000	20	16	20	+5
Rac Ind	29533	18½	18	18	+ ½
Ramid	2000	4	4	4	
Raako	7000	24	23	23	
Rio Plat	12000	46	41	46	+7
Seaforh	8300	57	56	56	
Sicintin	500	13	13	13	+1
S Spring	1000	31	31	31	
S Stndrd	9310	112	108	110	+2
Skast	12000	10	10	10	
Uonc Ry	8000	16	15½	16	—1
U Seas	1500	4½	4½	4½	
Thor Ex	15100	243	230	243	+5
Tnta Hill	1500	31	31	31	
Trwest	2500	5	5	5	+2
Tyee	5000	11	11	11	—3
U Hrne	3500	40	39	39	—1
Vally Cu	348	625	625	625	
Vntrl	6000	19	18	19	
Wicom	7800	89	82	89	+4
Whipsw	3000	11	11	11	
Yukn Gd	17900	67	65	67	+2
Znith	2000	12	12	12	
		Warrants and Rights			
Col B W	z40	400	400	400	+30
Gnx Wt A	2000	½	½	½	— ½
Sfth Wta	2000	17	16	17	—1
		INDUSTRIALS			
Al stl a	z50	450	450	450	
Adera Fl	10000	35	35	35	
BBC Un	600	$11⅝	11⅝	11⅝	
BC Sug A	1000	$21½	21⅜	21½	
Bc Turf	z50	$5¼	5¼	5¼	
C Tokar	z50	95	95	95	
Canter	44900	105	98	105	+2
Comput	1900	30	30	30	
Con Ber	200	165	165	165	
Daon Dv	1000	$9½	9½	9½	
Doman	1100	$7	7	7	
Finning	100	$9½	9½	9½	
GN Land	200	70	70	70	—5
Grovnr	300	$12	12	12	
I Hydro	500	45	45	45	
Ionarc	5000	20	20	20	—1
Keg Res	500	80	80	80	
M B	500	$22¼	22¼	22¼	+ ¼
Mhwk pr	200	250	225	225	
Neonex	300	191	191	191	
Nwmrk	1500	115	115	115	
NW Spts	120	325	325	325	
Renn In	2630	65	48	65	+5
G Spring	500	70	70	70	+10
Vnture	5000	20	20	20	+2
		Warrants and Rights			
Bbc Wt	210	125	125	125	
Okan wt	100	150	150	150	
		OILS			
August	4000	19	18	18	—4
Capt Int	46000	16	13	13½	—3½
Charltn	68000	65	55	65	+9
Coseka	500	340	340	340	+10
Javnpt	1200	48	48	48	
Delta	10000	10½	10	10½	
F St Jhn	500	52	52	52	—8
Galvstn	3300	184	182	184	+2
Gt Reef	1000	30	30	30	
Greld E	1000	25	15	15	—10
Mntry A	6500	8½	8	8½	
Mtn Stat	11800	66	62	66	
Plains P	33247	20	20	20	
Pondry	2000	18	18	18	
Prince	3000	12	12	12	
Rand A	15000	37	34	35	+4
Sach Ex	z75	4	4	4	
Seneca	5400	66	65	66	+1
Stampd	5950	176	170	175	+4
		VANCOUVER CURB EXCHANGE			
Arctic	24100	18	17	18	
Athena	14000	4	2	4	+ ½
Aurus	10000	23	20	20	—5
Avinch	7000	59	59	59	
Ball	2500	23	23	23	+2
Bch Gil	20500	42	35	40	+5
Bnvsta	1000	14	14	14	+1
Bonevil	6500	27	25	25	
BPI	2000	15	15	15	
CXH	5000	35	35	35	
Cedr Cty	1000	10	10	10	
Chingr	500	31	31	31	+ ½
Chatm	500	10	10	10	
Clayme	48100	106	90	105	+6
Cobre	1000	5	5	5	
Cone	4000	5	5	5	
Con Altr	4000	7	7	7	+5
Cons Mt	13100	36	33	36	+3
Cor Dev	5000	31	30	30	
Corval	4000	50	46	47	
Dashr	11067	16	15	15	— ½
Dns	4500	23	23	23	
Decade	7000	30	28	30	—5
Drcstr	2000	11½	11½	11½	+1½
Driftw	5000	5	5	5	
Empire	2000	11	11	11	
Envoy	4000	13	11	11	
Erin Ex	2000	5	5	5	
Espina	120500	28	24	26	+2
Gbx Mns	3166	64	64	64	—1
Gentry	33500	15	13	15	+4
Geor	32000	27	25	26½	+6½
Gn Smrk	2800	19	19	19	
Gold Vly	6650	25	15	15	—10
Gd Px	11000	68	68	68	7
Grn Res	26500	48	43	43	—4
Grt Bear	97500	44	40	41	—1
Grn x	2000	31½	31½	31½	
Groton	7500	38	36	37½	—2
High Str	2000	15½	15½	15½	+ ½
Hoko	4500	73	70	73	
Hope	3000	160	160	160	
Host	28800	101	96	96	—4
IShasta	1000	23	23	23	+2
Intl Tika	5000	15	15	15	
Junx	13000	30	27	28	+1
Kndahr	30799	135	121	130	+8
Kariba	24000	18	16½	17	+1
Kendal I	11000	14	14	14	+ ½
Lion Mn	3500	14½	13	13	+ ½
Lou Mx	500	11	11	11	
Mcleod	2000	20	19	20	+1
Mns Dor	6000	52	50	50	
Mnre Mt	1000	19	19	19	
Mndee	28000	47	40	47	
Nahat R	22000	20	20	20	
Nomad	26250	26	25	26	—1
N A Tech	2000	50	50	50	
Norwih	24000	16	13	13	
Nu nry	6500	73	73	73	—1
Olymp	9500	41	36	40	+1
Pan Arti	4100	28	27	27	
Ptrowt	6000	66	65	66	
Phico Rs	1500	25	25	25	
Quest	1667	27	27	27	
Rchwd	3600	20	20	20	
Rimrck	5000	43	42	43	+1
Rockel	3500	73	72	73	
Sarafd	500	15	15	15	
Tagus	2000	8	8	8	
Tamp	1000	72	72	72	
Tandm	29000	54	53	53	+3
Trado	8500	21	20	20	
TRV	10167	100	100	100	
Weland	500	3	3	3	
Wstley	7000	35	35	35	
Westnd	6000	25	25	25	
Yelstn	8000	20	16	18	+

Mutual funds

TORONTO (CP)—Recent prices of mutual funds supplied by The Canadian Mutual Funds Association Thursday. They are the net asset value per share or unit (NAVPS) last calculated by the fund in accordance with its pricing practics as contained in the prospectus of th fund. n—no sales charge, x—U.S. Fund, y—delayed NAVPS, xd —ex-divi-

CMFA Members	
AGF Group	
Amer Grwth	4.33
Cdn Gs Egy	11.84
Cdn Sec Gth	4.99
Cdn Trusteed	4.37
Corp Invest	5.41
Corp Inv Stk	4.51
Gwth Equity	5.82
Japan	7.00
Special	2.65
All Canadian Gr	
yCompound	5.35
yDividend	5.62
yNorthn Egy	3.39
yRevenu Gth	3.78
yVenture	2.55
y4000	3.70
Calvin Bullock Gr	
yAcrofund	1.13
yCIF	4.42
Eaton Group	
Commwth	12.67
Growth	8.44
Income	4.37
Internatnl	5.75
Leverage	3.26
Venture	2.95
Viking	5.14
Guardian Group	
Enterprise	.84
GIS Comp	8.58
nGIS Incom	2.78
yGrwth Fnd	8.03
North Amr	3.25
Mutual Acu	5.53
Mutual Inc	4.58
Sec Income	9.69
World Equity	4.98
Investors Group	
yGrowth	11.36
yIntrnatnl	5.35
yJapan	8.11
yMortgage	4.87
yMutual	5.16
yRetiremnt	5.39
yProvidt Mu	6.88
yProvidt Stk	4.99
Nat Res Gth	3.72
Planned Invest Gr	
Canada Cum	4.30
Canada Gwth	5.22
Pld Resources	3.66
Pld Sec Inc	5.19
Taurus	3.54
Pret et Revenu	
Americain	7.70
Canadien	6.25
Retraite	5.70
Prvest Mut	6.92
Prudential Group	
Growth	5.66
Income	4.94
Savings Invest Gr	
American	7.70
Canadian	6.25
Retirement	5.70
United Bond Shr	
yRoyFund	6.17
yRoyFnd In	4.97
United Group	
yAccumula	4.14
yAccumul R	4.37
yAmerican	1.18
yHorizon	1.72
Security	4.48
yVenture	2.33
yVenture Ret	3.97
Universal Sav	7.66
Non Members	
Andreae	4.86
Assoc Inv	5.31
yBeaubran	4.47
nBolt TremE	5.79
Cambridge Gr	
Growth	6.40
Intl Energy	2.19
Intl Gth	4.49
Intl Income	3.30
Univest	5.41
Cdn S Afr Gd	7.54
Canagex Gr	
yBond	9.18
Fund	9.36
Internatnl	7.57
yMortgage	10.13
Capital Gth	10.01
xChase	6.43
xComp Cap	3.99
Desjardins Gr	
Canadian	7.05
yHypotheq	4.25
yInternatl	6.62
yObligatns	4.68
Quebec	3.59
PEP	2.23
nySpec	3.90
Dixon, Krog	5.50
yDomin Comp	6.30
Dreyfus Group	
yInc	10.35
yInternatl	11.15
Entarea Inv	5.63
nExecutv Can	5.95
nExecutv Intl	1.53
xFid Trend	19.11
nHarvard	5.44
Heritage	1.78
Industrial Gr	
yIndust Eq	4.92
yIndust Gth	15.46
yIndust Inc	10.16
yTimed Invst	5.80
Keystone Gr	
Canada	6.49
Cus K-2	5.06
Cus S-1	17.55
Cus S-4	3.10
Polaris	3.15
xLex Rsrch	12.53
xManhatn	2.79
yMarlborogh	4.30
Natrusco	14.13
NW Group	
Canadian	4.58
Equity	5.10
Growth	4.68
xOn Wm St	13.69
xOppenhmr	5.89
Pemberton Gr	
nPacific Div	4.80
nPacific Inc	2.67
nPacific Res	2.52
nPacific Ret	4.58
nPacific US	3.57
PHN Group	
yBond	10.75
yCanadian	7.25
yFund	12.10
yPooled	27.75
nyRRSP	10.55
PMF Managmt	
nPension Mu	6.19
nXanadu Fnd	3.28
Principal Gr	
Collective	5.36
Growth	3.90
Venture	2.43
xPutnam	9.41
Scotiafund	.93
xTech	6.26
Temple Gth	8.38
Trans Canada Gr	
A	5.22
C	10.72
Special	4.07
Vanguard	5.01
Western Gth	4.97

London

LONDON (CP) — Closing stock quotations today in new pence unless pounds are indicated: X-indicates that quotation includes dollar premium based on official rate of $2.60 to the pound: Associated Brit Foods 54, Anglo Am of S. Africa 465, Babcock and Wilcox 90, x-Barlow Rand 298, Bass Charrington 79, Bicc 104½, x-Blyvoor 885, Boots 97, Bowater 132, Brit Am Tob 284½, Brit Assets Trust 39, Boc International 42½, Brit Petroleum 472½, x-Broken Hill Prop 433, x-Buffels 193⅝, x-Canadian Pac 101⅛, x-Charter Cons 167½, Cons Gold 235½, Courtaulds 110, Daggafontein 16½, De Beers 303½, Distillers 107¼, Dunlop 43, x-F.S. Geduld 29½, EMI 163, Gen Elec 113, Glaxo 337½, Grand Metropolitan Hotels 56¼, Gr. Unv. Strs 156, 244, Hoover 231½.

x-Hudson Bay 11¾, ICI 247, Imp Tob 61¼, Judge 25½, x-Kloof 10 7-16, Marks and Spencer 92, Metal Box 205½, x-Mim Holdings 185½, x-Minorco 278, x-Phillips 705, Plessey 64, x-Poseidon 130, Rank A 124½, Rio Tinto Zinc 170, Roan Consol 290, Sel Trust 525, Second Scott Inv 71, Shell T and T 285, Tanganyika 176, Thomson 149, Thorn 152, Tube Investments 234, Ultramar 169½, Unilever 322, x-Union Corp 505, x-Vaal Reef 28⅝, Vickers 119, x-Western Deep Level 19¼, x-Western Driefontein 43½, x-West Mines 101, Woolworth 43½, W. Holding 33 11-16, x-Zambian Copper 53.

Bonds (in pounds): Brit Transport 45⅞, Brit Cons 17⅞, Exchange 1976 98, Treasury 08-12 42¼, War Loan 25⅝.

The Financial Times Industrial Index 283.3, down 5.2.

Gold

LONDON (AP) — Closing gold prices Thursday in U.S. dollars per ounce: London — $167.00; Paris — $171.15; Frankfurt — $167.36; Zurich — $167.00; Hong Kong — $163.54; Beirut — $5,360 (per kilo).

Silver

Closing basic price of 1,000-ounce certificates in the Victoria area $5.00 U.S. bid per troy ounce and $5.10 asked. Previous day $4.99 and $5.07.

Alberta

	Sales	Hi	Lo	Close	Chge.
Can Obas	4400	140	135	140	+ 5
W Nat G pf A	200	$8¼	8¼	8¼	
Conventure	224	270	265	270	
Cons Alcor	3900	325	320	320	
C Alcor rts	16991	7	4	6	— 1
Cord	800	7⅜	7¼	7½	— ¼
Cree Lake	3000	32	32	32	
Cryogenic	300	115	100	115	+15
Cultus	5000	12	12	12	
Duke	8000	85	75	85	+20
Galveston	6000	184	183	183	— 1
Jetex	3600	175	170	170	—10
Kintla	3000	47	45	45	— 2
Nordex	1500	30	30	30	—20
Northrim	39950	110	105	110	+ 5
Petroquest	1000	285	285	285	—10
Plains Pet	39591	20	20	20	
Sackville	1500	42	42	42	— 1
Shore	1000	57	57	57	+ 1
Sparrow	8000	104	100	100	— 4
Terra	1000	490	490	490	—10
Thonson	200	435	435	435	+10

Money

At Montreal

U.S. dollar	1.0312	— 9/50
Pound sterling	2.2202	—1 1/20

At New York

Canadian dollar	.9697	+ 7/100
Pound sterling	2.1530	— 1/20

U.S. FUNDS

Purchase price of U.S. funds in Victoria area 1.0245 with 1.0250 for travellers cheques and 1.0145 for coins. Selling rates 1.0350 for cheques and 1.0355 for cash.

Nominal selling rates of other monies in Canadian funds: Austrian dollar 1.3725; Austria schilling .0582; Belgium convertible franc .0280; Bermuda dollar 1.0450; Brazil cruzeiro .1313; Czechoslovakia crown .1925; China renminbi .5600; Denmark krone .1780; France franc .2430; Germany mark .4100; Greece drachma .0350; Hungary forint .0207; India rupee .1275; Italy lira .001590; Japan yen .003520; Mexico peso .0840; Netherlands guilder .3960; Nw Zealand dollar 1.3400; Norway krone .1950; Poland zloty .0497; Romania leu .2089; South Africa rand 1.4675; Spain peseta .0184; Sweden krona .2450; Switzerland franc .3890; U.S.S.R. ruble 1.4881; Venezuela bolivar free .2410.

Earnings

Belding-Corticelli Ltd., six months ended June 30: 1975, $105,000, 21.8 cents a share; 1974, $251,000, 53 cents.

Canadian Industries Ltd., six months ended June 30: 1975, $27,115,000, $2.76 a share; 1974, $17,885,000, $1.82.

City Savings and Trust Co., six months ended June 30: 1975, $611,000, 54 cents a share; 1974, $471,000, 54 cents.

Consolidated Building Corp. Ltd., three months ended May 31: 1975, $361,000, 5.7 cents a share; 1974, $1,847,000, 29 cents.

Grain

WINNIPEG

Flax			
July	—	—	799
Oct.	789	780	780
Nov.	—	—	767
Dec.	—	—	755
Rapeseed (Thunder Bay)			
July	—	—	612¼
Oct.	—	—	617
Nov.	—	—	595
Dec.	—	—	595
Rapeseed (Vancouver)			
Sept.	660	653¾	653¾
Nov.	638	626½	626½
Jan.	620	609	611
Mar.	604	594	596½
Rye			
July	258	255	255
Oct.	257¾	254	254¾
Dec.	253½	250	250¼
Barley			
July	260½	250	250
Oct	250½	247	247½
Dec.	246	242¼	243
Oats			
July	167	162½	162¾
Oct.	165½	161¼	161¾
Dec.	—	—	156¼

CHICAGO

	High	Low	Close
Wheat—			
September	371½	359	366½
December	386	373	380
March	397	385¼	392
Corn—			
September	293½	284½	287¼
December	284	275½	277
March	291½	282¼	284
Oats—			
September	155¼	148¾	151
December	159¼	153	155¼
March	160	155	157
Soybeans—			
August	592	571½	580
September	592	575	583
November	596	578	587
January	603	584½	593
March	609	593	604
May	616	600	607

Treasury Bills

OTTAWA (CP) — New 91-day treasury bills issued Thursday: $280 million at an average price of 98.180 and an average yield of 7.44 per cent. Last week: $280 million at average price of 98.201 and average yield of 7.35 per cent. 182-day: $70 million at an average price of 96.310 and average yield of 7.68 per cent. Last week: $70 million at average price of 96.356 and average yield of 7.58 per cent.

Dividends

Allied Chemical Corp. 45 cents U.S. payable Sept. 10; record Aug. 13; xd Aug. 11.

Barber-Ellis of Canada Ltd. class A 40 cents, class B 34 cents; payable Sept. 15; record Aug. 29; xd Aug. 27.

Calgary Power Ltd. class A 45 cents, increase of 10 cents; class B 38¼ cents, increase of 3¼ cents; payable Oct. 1; record Sept. 2; xd Aug. 28.

R. L. Crain Ltd. 15 cents; payable Sept. 30; record Sept. 10; xd Sept. 8.

Guaranty Trust Co. of Canada 4 cents; payable Sept. 1; record Aug. 15; xd Aug. 13.

Investors Group common and class A 12½ cents; payable Nov. 1; record Oct. 10; xd Oct. 8.

Keeprite Products Ltd. class B 10 cents, class C 8½ cents; payable Sept. 30; record Sept. 10; xd Sept. 8.

Magna International Inc. 10 cents, increase of 5 cents; payable Sept. 1; record Aug. 15; xd Aug. 13.

McIntyre Mines Ltd. 25 cents; payable Sept. 2; record Aug. 15; xd Aug. 13.

Sandwell and Co. Ltd. class A 20 cents, increase of 5 cents; class B 17 cents, increase of 4¼ cents; payable Sept. 15, record Sept. 8; xd Sept. 4.

Commodities

	High	Low	Close
Silver—Chicago (per oz.)			
Aug.	5.03.50	4.92.50	5.03.00
Sept.	5.07.00	5.01.00	5.07.00
Oct.	5.13.50	5.02.50	5.11.50
Lumber—Chicago (per 1000 b.f.)			
Sept.	140.60	137.50	138.30
Nov.	143.50	140.30	140.80
Jan.	148.30	144.00	147.10
Pork Bellies—Chicago (per 600 lbs.)			
Aug.	94.02	92.50	93.75
Feb.	83.75	81.90	81.90
Mar.	82.10	80.10	80.10
Plywood—Chicago (per 1000 sq. ft.)			
Sept.	127.00	125.30	125.30
Nov.	130.00	128.00	128.50
Jan.	132.80	130.00	130.60
Mar.	135.00	132.30	132.60
May	136.50	134.00	134.00
Winnipeg—(per oz.)			
July			166.30
Oct.	170.40	169.90	170.40
Jan.	175.80	174.90	175.50
Apr.	180.60	179.80	180.40

Montreal

CLOSING AVERAGES

65 Industrials	198.87	+0.41
13 Utilities	130.20	—0.30
7 Banks	271.85	+0.22
8 Papers	114.31	—0.27
85 Composite	192.67	+0.25
Volume 425,100.		

ACTIVE STOCKS

Vol.		Close	Chge.
30500	Thomson News A	13⅜	+⅛
14300	Bombardier A	3.40	+.15
10000	Rothmans	11¾	+1
8387	Alcan	23¾	+ ¼
8275	Power Corp	9	— ⅛
8150	Candn Pac Inv	17	+ ¼
7625	Domtar	23⅞	— ½
6900	Chrysler	13	+ ¼
6512	Cominco	31½	+ ⅛
6140	Molson. A	21½	— ⅛
	Mines and Oils		
54930	Cadillac	1.92	—.08
28400	Dynamic	1.25	—.01
10000	Mistango	.02	—.00½
10000	Mount Jamie	.23½	+.00½
6971	Cons Prop	.07	+.01½

Metals

LONDON — In pounds sterling per metric ton:

Copper — Wire Bars				
Spot	581	582	581.50	582
Forward	600	601	601	602
Sales 10,800 tons				
Tin —				
Spot	3,146	3,148	3,158	3,160
Forward	3,170	3,172	3,186	3,190
sales 605 tons				
Lead —				
Spot	174	174.50	172	172.50
Forward	181	181.50	179.75	180
Sales 2,050 tons				
Zinc —				
Spot	331.50	332	329	329.50
Forward	341.50	342	339	339.50
Sales 5,050 tons.				

COMPARE
Clarence House
139 Clarence St.
(between Simcoe and Niagara)
• Magnificent sea view
• All are corner suites
• Guest suite
• Swimming pool, sauna, swirl pool, card room
• Undercover parking
• Ample storage facilities
Deluxe 2-Bedroom Condominium Suites
$51,000 to $76,000

EXCEPTIONAL VALUES
TRADE YOUR PRESENT HOME SO WE MAY OFFER YOU A GUARANTEED SALE
OPEN DAILY 1 to 4:30 (Except Sunday)
EVENINGS 6:30-8:30
Call 592-2407 — EXCLUSIVE AGENTS
Whyte & Gower
OAK BAY PROPERTIES LTD. 2227 OAK BAY AVE.
"Victoria's Leading Condominium Brokers"

Lottery

Qualicum man's ticket drawn

Eight lucky ticket holders in the Western Lottery had their tickets drawn Thursday night in Victoria's Heritage Court, and the third ticket selected belongs to Qualicum Beach resident C. Thompson, R.R. 1, Pintail Road.

Those whose tickets were selected at this preliminary draw will appear for the final draw to be televised Aug. 9 from Regina. On that night the winner will become a quarter-millionaire.

Second-place finisher will receive $100,000, third place is worth $50,000 and the remaining five will each take home $25,000.

Hundreds of people thronged the courtyard outside the provincial museum Thursday to hear the results of the draw, eat free donuts and coffee and soak up the warm evening sun.

The other seven finalists eligible for the $250,000 prize are:

L. H. Playdon, 12141 89th Street, Edmonton, Alta.; Douglas Glassford, R.R. 2, Quesnel, B.C.; James Harris, Box 363, Caledonia, Ont.; Lloyd Jones, R.R. 2, Moncton, N.B.; Joyce Uecker, 4935 22nd Ave. N.W., Calgary, Alta.; Marg Lauront, 1200 6th Street S.W., Calgary, Alta.; Ron Schwab, Box 114, Scott, Sask.

Along with these tickets, eight others were selected and the holders' names will be kept secret until Aug. 9. These bonus winners will split $105,000.

With the aid of those present at the draw a further 1,900 names were drawn from the rotating barrel containing the tickets and each ticket holder will receive $100.

Proceeds from the sale of Western Lottery tickets help support sport, recreation and culture throughout Western Canada.

— Bill Smith

Mrs. Myrtle Vickberg of Courtenay, centre, princess in Comox Indian Band was given honor of wearing Chief Frank's robe. With her are Mrs. Andy Frank, left, and Mrs. Robert Clifton, wife of late Robert Clifton, native brotherhood worker.

Museum receives Indian artifacts

COURTENAY — Artifacts from the collection of the late Chief Joseph Nimnim and the late Chief Andy Frank were presented to the Courtenay museum this week.

Chief Nimnim was the last hereditary chief of the now vanished Puntledge Indian band, while Chief Frank was hereditary chief of the Comox band.

Chief Nimnim's bearded headpiece, his "talking stick", two small totems and a large berry basket were deposited in the Indian Big House inside the museum building.

Mrs. Frank presented her late husband's dance headpiece, wrist bands and collar to Comox Valley Historical Society president Mrs. D. F. Tonkin.

UVic link established

New college offers university program

By BILL SMITH

COURTENAY — The North Island College will be offering a limited first-year university program when it opens in September.

Dev Shergill, administrative director of the college, said prospective students are invited to enroll for first-year bachelor of arts, bachelor of education (elementary) and bachelor of education (secondary) programs.

Shergill said the courses will be taught in two classrooms at Elm school in Campbell River in day and night classes.

"We are still trying to locate classroom space in Courtenay," he said.

Tuition fees for the university transfer courses are $120 a semester for full-time students (15 semester credits), and for part-time students $10 for each semester credit.

Senior citizens can attend classes free.

The new college will be using Douglas College course outlines, and all university courses will be acceptable by the University of Victoria for students who wish to complete their courses there.

First-year university courses to be offered include anthropology, English, geography, history, political science, mathematics, sociology and psychology.

If there is a demand, the college may also offer French, philosophy, history of art and theatre.

Shergill said only first-year university courses will be offered during the 1975-76 year, but second year courses will be offered the following year if student enrolment justifies it.

The college is now hiring course instructors who will teach on a part-time basis.

Salaries have been set at $20 per hour for university transfer courses to a maximum of $1,200; $15 per hour for adult basic education courses and existing school district rates for community education programs.

In addition to the university courses, the college will also offer courses in adult, basic education (university preparation) and basic training for skill development (high school upgrading).

ICBC employees stage protest in Victoria

By DON GAIN
Colonist Reporter

Disgruntled ICBC employees from Vancouver Island centres drove their cars through the driveway of the legislative buildings Thursday afternoon, honking their horns to protest the absence of a settlement in their labor dispute with the government-owned corporation.

About 100 cars took part. They bore large posters with such messages as "Get us off the road and back to work" and "Hitler and Barrett, one and the same."

One poster had a drawing of the canine cartoon character Snoopy with the inscription "Curse you, Red Barrett."

One of the drivers, Garry Grant, a senior adjuster from Nanaimo, said the purpose of the demonstration was "just to get them off their apathy."

He said some of the cars gathered in Port Alberni, Courtenay and Campbell River and drove through those cities with horns honking.

The groups converged on Nanaimo and joined ICBC employees there to parade and honk. The same procedure was followed in Duncan and Victoria, Grant said.

The adjuster said he and his colleagues wanted to bring to the attention of the public some of the chaos and expense that were building up because of lack of settlement.

"We average 2,000 claims a day in the province," he said, "and we've been out 11 weeks, so you can imagine how much work we have to catch upon before we start on the day-to-day claims."

He said thousands of dollars of the taxpayers' money were being wasted because of the number of cars that were damaged in accidents, could not be driven and were piling up bills for dead storage.

Asked why there was a demonstration when negotiations seemed to be nearing solution, Grant said, "we've thought that before, but it hasn't happened yet."

Gabriola residents 'over-reacting'

Police dismiss complaints

NANAIMO — Gabriola Island residents are looking for ways to prevent a recurrence of a "happening" which, they say, marred the peaceful island atmosphere last weekend.

But, Nanaimo, RCMP, who have investigated the matter, say that perhaps some island residents are over-reacting in their complaints against a weekend arts and crafts fair.

Joyce Lockwood, Gabriola's director on the Nanaimo Regional Board, told the board this week that the event "sprouted like mushrooms overnight."

The event, which was being held on private property, overflowed onto the school grounds, and caused a traffic and sanitary problem, Miss Lockwood said.

Some of the residents learned for the first time what marijuana smoke smelled like, since smoke from the event could be smelled a quarter-mile away, he said.

"This has badly upset the citizens of Gabriola," she said, "and they want to find ways of preventing such a thing from happening again."

Miss Lockwood asked the regional board to amend its bylaw which regulates large public gatherings. Gatherings over 500 people are now covered by the bylaw, but she asked to have that number reduced.

Cpl. Mike Eastham, who investigated the complaints, says that he has found no grounds for prosecution.

"Perhaps some of the people who complained to Miss Lockwood have over-reacted a bit," Eastham said.

He said that the event did create a traffic problem, but that other problems seemed well under control.

The group sponsoring the event had provided sanitary facilities and fire protection, he said, and there was no serious marijuana problem.

The grounds where the event was held was left clean, and organizers had even taken up a collection to raise money for a family who had been recently been burned out of their house.

"Obviously, with a gathering that large you will have complaints, but I think the organizers of the event handled it very well," Eastham said.

Frog races part of celebrations

LAKE COWICHAN — Frog races, dances and beer gardens are just a few of the events which will be included in the four days of festivities which start here this afternoon.

The annual celebration, with a frontier theme this year, will be raising money for minor sports in the Lake Cowichan area.

The long weekend will begin today with a salmon barbecue at the arena at 5:30 p.m., followed by a teen-dance and beer garden for the adults.

On Saturday, there will be a breakfast on the town and a parade which starts at 11 a.m. The opening ceremonies will start at 12:15 p.m.

Eleven girls are competing for the Lady of the Lake crown. The contest will take place at 3:30 p.m.

In the evening a frontier ball will be held in the Community Hall starting at 9 p.m.

On Sunday, a river boat race and antique car display will take place, highlighted by an old-times baseball game at 6 p.m.

Monday, which is B.C. Day, is designated for sporting events, and will feature such events as a tug-of-war and a frog race.

Nanaimo near-riot

Chamber claims police failed to act quickly

NANAIMO — The Greater Nanaimo Chamber of Commerce said Wednesday police failed to act quickly during the bathtub weekend near-riot because they had expected criticism from the public.

"There is an element in society that spends more time protecting the perpetrator than the victim, and it is because the local police are concious of that type of thinking they were reluctant to act too quickly with the forces they had available," the chamber said in a news release.

Officials also said troublemakers should be severely punished in court.

During the July 20 weekend, police brought in 79 persons, but only 16 were charged, mostly with being members of an unlawful assembly and resisting arrest, after a mob started smashing windows in the downtown area. Damage was estimated at $10,000.

Man's body recovered

PORT HARDY — Th body of a 22-year-old Port Hardy man was recovered Thursday from the Okanagan River near Penticton.

Robert Earle Smith was reported missing Wednesday after going swimming.

Hutcheon given extension

Mr. Justice Henry Hutcheon, special mediator in the forest industry, has been given a 10-day extension on that appointment, Labor Minister William King announced Thursday.

The 21-day appointment, which was due to end Saturday, has been extended at Hutcheon's request, the labor minister said.

King said he hoped the extension would provide Hutcheon "with enough time to bring about a resolution of this very important labor-management dispute."

Murder charge

Man found fit to stand trial

GANGES — Leo Flemming Bedford, of Ganges, Thursday was found fit to stand trial on a charge of murder following a three-week psychiatric assessment at Riverview Hospital.

Bedford, 22, was charged with the murder of his father at their home in Ganges, "on or about June 27."

Police said a body was found, stored in a makeshift coffin, in the root cellar of the home.

Bedford was remanded in provincial court to Tuesday for election of trial method and plea.

Bicycle owners warned

DUNCAN — An increasing number of bicycle thefts in this area has prompted a warning from the RCMP.

A spokesman for the local detachment said this week that the best advice police can give bicycle owners is to buy a chain lock and record the serial numbers on their two-wheelers.

In the past two months, the Duncan RCMP have received at least one bicycle theft a day.

"We've been finding some of them, but they are usually either stripped or have been thrown in the river," one RCMP constable said, adding that bicycles are even being stolen from people's carports.

The serial number from a lost or stolen bicycle, if reported to the RCMP, can be fed into a police computer bank in Ottawa.

When a bicycle is found during a period up to two years and can be identified, the bicycle is returned to its owner.

86th anniversary

Quamichan Lake Indian days set

DUNCAN — The Khowutzun Indian Days at Quamichan Lake to be held Saturday and Sunday, will mark the event's 86th anniversary.

About 20 entries from all over the Pacific Northwest, including three local crews — Sweet Daddy, Lady Esther and Khowutzun, will be participating in the war canoe races, the event's main feature

The races will start Saturday at 1 p.m., concluding with the Vancouver Island 11-man canoe race championships.

On Sunday, after the six-man race at 1 p.m. and the 11-man Klootchman's race, the B.C. championship for the 11-man war canoe race will be held.

Refreshments and the renowned Cowichan barbecue salmon will be available. Visitors are welcome.

Air show set for Sunday

NANAIMO — Top Canadian and American aerobatic pilots will perform at the air show Sunday at Cassidy Airport south of Nanaimo.

The show, sponsored by the Royal Canadian Air Force Association, Wing 808, will start at 12:30 p.m.

Comox-Alberni MP visits base

Comox-Alberni MP Hugh Anderson, right, paid return visit to the station at which he was once stationed to take a first-hand look at Comox-based air defence squadron. Anderson, vice-chairman of the External Affairs and National Defence Committee, is seen here with Base Commander Robert Mortimer, centre, and pilot Lt.-Col. A. E. MacKay, before boarding CF 101 Voodoo jet interceptor.

More news of Island Page 16

Final

TELEPHONE 383-4111

CLASSIFIED 386-2121

The Daily Colonist.

Vancouver Island's Leading Newspaper Since 1858

Showers, high 21

Weather details on Page 2

No. 195 – 117th Year

VICTORIA, BRITISH COLUMBIA, FRIDAY, AUGUST 1, 1975

15 CENTS DAILY 20 CENTS SUNDAY

Hoffa
. . . comeback bid

Hoffa missing, feared slain

DETROIT (UPI) — James Hoffa, whose stormy career in union politics took him to the presidency of Teamsters International and then to prison, was reported missing and feared dead by his family and associates Thursday.

"I know the police suspect foul play," said L. Brooks Patterson, prosecutor for Oakland County, where Hoffa lives and where he was reported missing after he failed to return home from an appointment.

"Jimmy has never stayed out this long before without reporting in," Patterson said.

Police officially refused to comment on reports sweeping the faction-ridden union that Hoffa was kidnapped or murdered. But a formal missing persons report was filed in Bloomfield Township near Detroit.

The disappearance came three weeks after the latest in a series of incidents reportedly involving rival factions in the 1.7-million-member union. A bombing destroyed a car owned by the son of the incumbent teamsters president, Frank Fitzsimmons.

The huge union is divided between Hoffa loyalists and followers of Fitzsimmons, who became president after Hoffa quit in 1971 while serving a federal prison term.

There was no indication that the incidents were linked to their rivalry, although Hoffa wants to unseat Fitzsimmons and regain the presidency himself.

Police said Hoffa, 62, was reported missing about 24 hours after he told his family that he was meeting "someone."

Robert Holmes, a Teamsters vice-president said Hoffa later telephoned home to say he was returning because the person he was to meet failed to turn up.

Police said Hoffa's disappearance came after authorities in Pontiac received an anonymous telephone call telling them where they could find his car. Police in another Detroit suburb, Bloomfield Township, went to the location — a shopping centre parking lot near a fashionable restaurant where Hoffa often ate — and found the car.

There was no sign of a struggle, police said, and nothing was in the trunk. Police said they found some dirt on the front seat and a pair of white gloves on the floor in the rear.

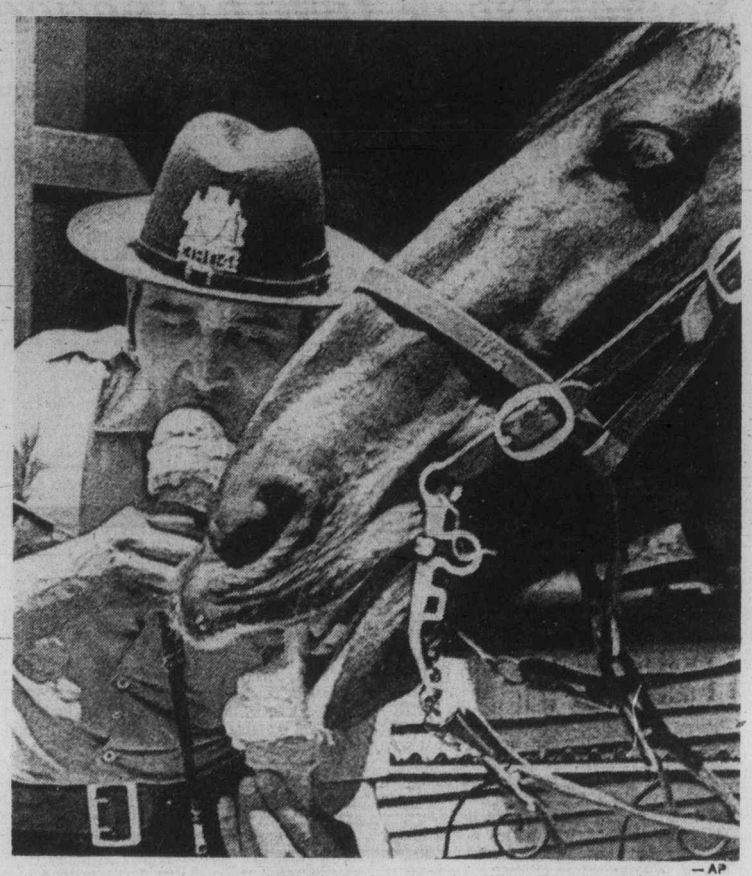

— AP

Horse throat

No mad dogs and few Englishmen were seen on Philadelphia streets Thursday as temperatures soared and Patrolman Angelo Mendez made his rounds on his horse, Realtor. But even they had to stop to cool off.

Trudeau, Brezhnev discuss row

Soviets seek fish peace

HELSINKI (CP) — Prime Minister Trudeau said Thursday the Soviet Union is anxious to end its fisheries dispute with Canada.

Trudeau made the statement as Canadian and Soviet officials began the first discussions since Canada banned the huge Soviet fishing fleet from Canadian Atlantic ports this month.

The officials held two meetings Thursday, making preliminary arrangements for formal discussions. The talks followed a 10-minute chat between Trudeau and Soviet Brezhnev.

The Canadian and Soviet officials were on the telephone to their respective capitals making arrangements and seeking information.

"Action is intended; how beneficial it will be to us remains to be seen," Trudeau told reporters after his meeting with the Soviet leader.

The prime minister and Brezhnev held their discussion at the end of the morning session of the European Security Conference's summit meeting, with the latter filling in the Canadian between a busier-than-expected schedule of bilateral talks.

Trudeau also held bilateral discussions with West German Chancellor Helmut Schmidt, Swedish Prime Minister Olof Palme and Romanian leader Nicolae Ceausescu.

Today, he is to have a second, more formal meeting with Norwegian Prime Minister Trygve Bratteli when fisheries questions and a possible 200-mile fishing limit are expected to be discussed.

Trudeau told reporters that he and Brezhnev, sitting in the meeting hall surrounded by a horde of Soviet officials, discussed a number of matters before he introduced the fishing issue — and Canada's claim that the Soviet Union has violated international fishing quotas off the Atlantic coast.

He said he told Brezhnev that the dispute is a serious irritant, limited in area, but important to Canada. Brezhnev, apparently briefed on the situation and ready for the prime minister to raise it, suggested that the matter be given to officials at the highest level to deal with.

The Soviet chief said it is a serious problem but that this irritant should not come between the two countries.

The prime minister said there is an expressed will on the part of the Soviets to come to grips with the situation.

Canadian officials said Ivan Head, the prime minister's foreign affairs adviser, led the Canadian side in the talks with the Soviet officials.

The prime minister said Brezhnev wants continued improvement of relations with Canada and specifically stated that trade must be improved.

Trudeau was faced with questions from reporters on the document that the 35 leaders at the summit will sign today on Eastern Europe.

He said the document re-

Continued on Page 2

Turkey refuses offer of $50 million in aid

HELSINKI (AP) — United States President Ford offered Thursday to give Turkey $50 million in military aid in exchange for the reopening of U.S. bases but was turned down, according to State Secretary Henry Kissinger.

And later Thursday, the U.S. Senate voted to restore United States military aid to Turkey, but the House of Representatives showed little willingness to approve the action before the August recess begins.

Ford's offer came during a breakfast meeting between the president and Turkish Prime Minister Suleyman Demirel. Kissinger said the president made the offer under provisions of U.S. law that allow him to waive a ban on arms aid to Turkey if it is in the U.S. national interest.

Demirel rejected the offer as contradictory, Kissinger said.

"Turkey takes the position that it is contradictory to give $50 million as a gift when it can't buy arms or take delivery on arms already purchased," he told a news conference.

Nevertheless, he added, "It is our impression that the situation is recoverable. That is, the bases can be substantially restored if the House of Representatives reverses itself."

Kissinger was referring to action by the House of Representatives last week to continue the embargo against arms aid to Turkey because of Turkey's use of U.S. military equipment to invade Cyprus a year ago.

Meanwhile, the Soviet news agency Tass reported that Demirel had met with Soviet Communist party chief Leonid Brezhnev and Foreign Minister Andrei Gromyko and discussed Soviet-Turkish relations, the security conference here and other international issues. Tass said the meeting was held in an atmosphere of "mutual understanding."

This came amid reports from Washington that the Russians are offering helicopters to Turkey in what could be the first step in a Soviet effort to replace the United States as Turkey's source of military supplies.

Kissinger, asked about this, said it was "extremely unlikely" Turkey would enter into a military relationship with the Soviet Union.

In Washington, the senate vote was 47 to 46 in favor of a conditional lifting of a six-month-old ban on arms aid to Turkey.

Republican leaders kept the House in session late into the night in hopes of considering the resumption of arms aid. Five Democratic efforts to adjourn were defeated but leaders said they saw little chance that the House would pass the legislation before leaving today for a month-long vacation.

Damage to jet costs year

SUMMERSIDE, P.E.I. (CP) — A young serviceman was dismissed from the Canadian Forces and sentenced to one year in prison Thursday after being convicted on two charges of wilfully damaging a British military aircraft.

Pte. Clifford Collins, a 20-year-old native of Gander, Nfld., was sentenced following a three-day court martial here.

Collins was charged with throwing sand into an engine of a Nimrod aircraft, a sophisticated sub-hunting jet used by the Royal Air Force. He was also charged with breaking an antenna on the aircraft.

The offence occurred May 23 at the Canadian Forces Base here.

Also charged with wilful damage to the same aircraft is Pte. Daniel W. Shears of the Summerside base, whose court-martial is scheduled to begin Tuesday.

U.S. set to end livestock quotas

WASHINGTON (CP) — United States authorities have agreed to remove quotas limiting the import of Canadian cattle, hogs and pork in return for a lifting of Canadian barriers against the import of U.S. cattle, high-level U.S. government sources said Thursday.

The agreement, the sources said, now needs only the formal signature of President Ford to take effect. They said the Canadians are agreeable to the arrangement.

There was no immediate comment from Canadian embassy officials here but U.S. sources said they are confident that further quotas on the import of Canadian meat and veal can be gradually removed beginning early next year.

No agreement was in sight on the issue of stringent Canadian quotas for imported U.S. eggs which were imposed from July 5, the sources said, and one high-ranking government official added: "We are under great pressure to take some form of retaliatory

Continued on Page 2

Member of opposition

India arrests maharani on smuggling charges

NEW DELHI (UPI) — The Indian government Thursday announced the arrest of the Maharani of Jaipur, once a renowned beauty, darling of the international jet set and still an immensely popular woman who is also an opposition member of parliament.

The specific charges were not announced, but were thought to stem from the discovery early this year of more than $17 million in gold, silver, jewels and cash in one of the family's great palaces in New Delhi and in Jaipur, once the capital of the princely state of Jaipur.

The charges said only that the government of Prime Minister Indira Gandhi had charged her with violations of the Conservation of Foreign Exchange and Prevention of Smuggling Act. The vast wealth of the former maharajas was theoretically seized when the princely states were abolished years ago.

The maharani, known as the rajmata or queen mother after the 1970 death of her husband, the Maharaja of Jaipur, is the sister of the Maharajah of Cooch Behar, another principality of incalculable wealth. She and her husband, who was known as "Jai" in the jet set, were well known to society from New York to Mayfair, from Southampton to Palm Beach to the Riviera.

Though once considered a great beauty, the rajmata went into mourning with the death of her husband Jai and seemed to cease to care much about her looks. She put on weight as she concentrated more on parliamentary activities than keeping up with high society.

— AP

Maharani
. . . popular

The 54-year-old rajmata and her family are extremely popular in Jaipur, a constituency she has represented for eight years, and her arrest and its announcement were seen by some as evidence that the Gandhi government feels the state of emergency it imposed is working well.

The queen mother, named in the late 30s as one of the nine most beautiful women in the world, was robbed of an expensive necklace outside the Waldorf Astoria hotel in New York City last year.

The Indian government said earlier this year that its subsequent investigation into the family fortunes turned up some $5 million worth of gold and other assets.

India's rajas — princes — lost their political power with independence and were stripped of their extraordinary privileges, including state pensions, in 1972.

Arabs within range

Israel has atom bombs, says U.S. arms expert

WASHINGTON (UPI) — Israel probably has "at least 10" nuclear weapons and the capability to use them on a number of cities in the Arab world, military expert Dale R. Tahtinen said Thursday.

Tahtinen, a former defence intelligence agency official, is assistant director of foreign and defence policy studies for the American Enterprise Institute, a private research organization.

"They definitely have the weapons," Tahtinen said in a telephone interview. "Now if you want to get into hairsplitting, whether they have 10 or 12 . . . I'm not sure. But I'm very confident they have them . . . at least 10 is a very reasonable estimate of the number they have."

At the Israeli Embassy here, press officer Aviezer Pazner said: "Israel will not be the first to introduce nuclear weapons into the Middle East."

Tahtinen said nuclear weapons in Israel would spur the Arab neighbors to get them too, either purchasing weapons with their oil wealth or getting their own capability to develop atomic bombs. "I think they'll try harder and harder in procuring the weapons," he said.

The Boston Globe said Thursday that "senior American analysts believe that Israel has made more than 10 nuclear weapons, each with an explosive force comparable to the atomic bombs that destroyed Hiroshima and Nagasaki."

The article by former Pen-

Continued on Page 2

San Salvador

Students killed

SAN SALVADOR (Reuter) — About a dozen university students have been reported killed and 40 persons injured Wednesday in an hour-long battle between troops and demonstrators at the national university here.

A defence ministry communique said Thursday the shooting broke out during a demonstration involving about 2,000 students protesting against the arrest of colleagues during an earlier anti-government demonstration.

It said the battle was started by students, who opened fire with sub-machine-guns and threw phosphorus grenades and gasoline bombs at the troops.

Inside Today

Hospital medicine killer of inmate?
—Page 3

Beaten climbers return home
—Page 15

46½-pound fish taken by thief
—King Fisherman, 18

Background	5
Bridge	22
Classified	20-30
Comics	13
Crossword	23
Entertainment	15
Finance	6, 7
Family	19
King Fisherman	18
Marine calendar	15
Names in the News	32
Provincial court	9
Sport	10-12, 14
Television	21

Bomb-planters blow up themselves

Dublin pop singers murdered

BELFAST (Reuter) — Three members of a leading Dublin pop music group were shot to death Thursday by Protestant extremists in a machine-gun ambush near the border town of Newry.

Two of the attackers were blown to pieces by the premature explosion of a bomb they were planting in the band's minibus.

A Protestant paramilitary organization, the Ulster Volunteer Force, which has carried out a series of sectarian attacks on Roman Catholics, later admitted responsibility for the killings.

The five musicians, the Dublin-based Miami Show Band, were travelling back to the Irish Republic after playing at a dance in the mainly Protestant Northern Ireland town of Banbridge.

Police said their minibus was halted by a gang of about six men wearing army-type uniforms and masquerading as a British army patrol.

The gunmen lined up the group at the roadside while a bomb was being placed in the minibus.

It exploded prematurely, killing two of the gang.

At the same time the other gunmen opened fire with a machine-gun on the group, killing three and seriously wounding another. The fifth musician was blown, unconscious, into a ditch and escaped the bullets.

The attack caused a wave of revulsion throughout Ireland.

In the chorus of condemnation, the grand master of the Protestant Orange order, Thomas Passmore, described the killing as a horror and atrocity and said the only answer was a return to the death penalty.

Disc jockey Barry Bowman was emcee

Scene in Heritage Court as Victorian s enjoy Western Canada Lottery draw

—Colonist photos by Alex Barta

Eight get crack at $250,000 windfall

Eight lucky ticket holders in the Western Lottery had their tickets drawn Thursday night in Victoria's Heritage Court, and the third ticket selected belongs to Qualicum Beach resident C. Thompson, RR 1, Pintail Road.

Those whose tickets were selected at this preliminary draw will appear for the final draw to be televised Aug. 9 from Regina. On that night the winner will become a quarter-millionaire.

Second-place finisher will receive $100,000, third place is worth $50,000 and the remaining five will each take home $25,000.

Hundreds of people thronged the courtyard outside the provincial museum Thursday to hear the results of the draw, eat free donuts and coffee and soak up the warm evening sun.

The other seven finalists eligible for the $250,000 prize are:

L. H. Playdon, 12141 89th Street, Edmonton, Alta.; Douglas Glassford, RR 2, Quesnel, B.C.; James Harris, Box 363, Caledonia, Ont.; Lloyd Jones, RR 2, Moncton, N.B.; Joyce Uecker, 4935 22nd Ave. N.W., Calgary, Alta.; Marg Lauront, 1200 6th Street S.W., Calgary, Alta.; Ron Schwab, Box 114, Scott, Sask.

Along with these tickets, eight others were selected and the holders' names will be kept secret until Aug. 9. These bonus winners will split $105,000.

With the aid of those present at the draw a further 1,900 names were drawn from the rotating barrel containing the tickets and each ticket holder will receive $100.

Proceeds from the sale of Western Lottery tickets help support sport, recreation and culture throughout Western Canada.

Struck fish companies ask B.C. to intervene

Strike-bound coastal fishing companies asked the provincial government Thursday to intervene in the week-old walkout by about 7,000 members of the United Fishermen and Allied Workers Union.

In a telegram to Premier Barrett, Labor Minister William King and Recreation Minister Jack Radford, the 14-member Fisheries Association of B.C. asked the province to arbitrate both the minimum prices and employment agreements.

The telegram also requested the government to force resumption of salmon fishing by Sunday.

In Vancouver, union secretary-treasurer Jack Nichol termed the request "irresponsible," and said the labor minister has no authority to impose binding arbitration, which Nichol said is what the companies want.

He added that his comments represented only his personal opinion and said the union's strike and policy committee will discuss the companies' request this morning.

In an interview from Vancouver, association manager Jerry Spitz said the companies have also withdrawn the offer they made last week. The offer has been rejected by the union membership.

Nichol told the Colonist the association's position now puts negotiations "back to square one, except that we have a counter-position that we have not withdrawn."

The fishing companies "ought to forget arbitration and ought to get back to the bargaining table and use their pre-strike offer as the basis for negotiations."

Spitz said the offer was withdrawn because the companies, which he said are either facing bankruptcy, profit declines or losses, can no longer afford the cost of the proposed settlement after the strike.

The situation is a "disaster," Spitz said, and "a good percentage of the Fraser run and a major part of the Skeena run have been lost."

"We have no more money to offer and we think we can prove that," he said.

The association is "not necessarily asking for binding arbitration," Spitz said, and could not have asked for an industrial inquiry commission because fishermen are not covered by labor legislation.

The association has criticized the union's public fish sales, but Nichol said Thursday the public is getting a "real bargain" that may be embarrassing the companies.

He said the union will forego public sales next week if it receives an offer it can take to the membership.

In Victoria, union spokesman Scotty Neish said a public salmon sale here could be held either Monday or Tuesday, depending on supplies.

He also said an aerial survey of fishing grounds around Vancouver Island indicated that only about 20 boats were fishing in violation of UFAWU pickets. None of the boats were union, he said.

Meanwhile, the Native Brotherhood, which is negotiating separately with the industry, announced Thursday that its members have voted 71 per cent against accepting the association offer and will go on strike Monday.

The brotherhood, in dispute with the union over who will represent native fishermen and shoreworkers, will also hold public fish sales today at Richmond, Nanaimo and Prince Rupert.

Fred Yueng, business manager of the Pacific Trollers Association, said members will not sell fish to strike-bound companies.

Curtain of silence along the CIA front

The great B.C. CIA fuss touched off Wednesday by an interview with Resources Minister Robert Williams in a student newspaper in Madison, Wis., has reached the ho-hum stage.

On Thursday, Williams, who has been in Europe, was still unavailable for comment, his office said.

His last-known location was said to be Brussels, Belgium, where he had been attending a business meeting in connection with a subsidiary of Can-Cel.

His office said he was due back between Saturday and next Friday and all attempts to reach him had failed.

Williams, apparently, is the only person who can establish the accuracy or inaccuracy of the printed interview. The man who wrote it, Daily Cardinal reporter Edward Handell, said Wednesday he would neither confirm nor deny its accuracy.

In a telephone interview Wednesday night between Victoria and the office of the University of Wisconsin-Madison's newspaper, Handell said he had checked his "files" on the story.

But Thursday, the paper's editor, Julie Brooks, said on a cross-Canada CBC radio broadcast that the matter was still being investigated.

A phone call to the Washington, D.C., office of U.S. Senator Frank Church, head of the senate committee investigating the CIA, brought the information that the senator was bound by the committee's rules not to discuss specific cases of alleged infiltration by the CIA.

Church was in meetings all day, but his press secretary, Bill Hall, told the Colonist that no confirmation or denial could be made.

There are so many allegations that they cannot all be investigated, he said. The committee was therefore looking for patterns instead, he said.

For these reasons, he added, there was no point in going into the details of the allegations which Williams, in The Daily Cardinal interview, was purported to have made.

Did he, in fact, say that he had documentary evidence that the CIA had "filtered money into right wing opposition groups and the right wing press in order to destabilize our government?"

Did he say that "we have discovered infiltrators in our party who have admitted working for American intelligence and our own party members report on being offered bribes to disrupt our meetings and party functions?"

Did he say that, "after what happened in Chile, we are the only Socialist government left in the Americas?"

Only Williams himself, apparently, can supply the answers.

Hey man! We were robbed. They took our . . . cripes!

Two young men who walked into the Victoria police station Wednesday night not only told an unusual story but also picked an unusual place to tell it.

A police report issued Thursday said a 22-year-old man and a teen age boy came into the station at 10:10 p.m. to report two young men wearing sunglasses had robbed them at 10 p.m. in Centennial Square.

The 22-year-old told officers he had been selling five $20 bags of marijuana in the square when the sunglasses-wearing marauders assaulted him and his companion and stole marijuana, then ran off.

It was the marijuana theft the man was complaining to police about.

Forget haircut yesterday? You just lost 50 cents

Effective this morning, a haircut will cost 50 cents more than it did Thursday.

Hugh Ross, secretary-treasurer of the Victoria local of the barbers' union, said the increase to $4 was ratified at a meeting of union barbers Thursday night.

The rate is a minimum and shops can charge more for complicated cutting and styling, he said.

Eldjarn . . . overnight stop

Eldjarn to visit Victoria

The president of Iceland, Kristjan Eldjarn, and his wife, Halldora, will visit Victoria Aug. 8 and 9.

Their overnight stop will be part of an informal visit to B.C. from Thursday to Aug. 10.

While in Victoria, the president and his immediate party will be guests of Lieutenant-Governor Walter Owen and Mrs. Owen at Government House. Speaker Gordon Dowding will be host of a reception in honor of the president in the Legislative Buildings the afternoon of his arrival.

The president's party will tour Butchart Gardens Aug. 9 before returning to Vancouver where a reception and dinner have been planned by the Icelandic - Canadian Club of B.C.

Horn-honkers ask for end to dispute

By DON GAIN
Colonist Reporter

Disgruntled ICBC employees from Vancouver Island centres drove their cars through the driveway of the legislative buildings Thursday afternoon, honking their horns to protest the absence of a settlement in their labor dispute with the government-owned corporation.

About 100 cars took part. They bore large posters with such messages as "Get us off the road and back to work" and "Hitler and Barrett, one and the same."

One poster had a drawing of the canine cartoon character Snoopy with the inscription "Curse you, Red Barrett."

One of the drivers, Garry Grant, a senior adjuster from Nanaimo, said the purpose of the demonstration was "just to get them off their apathy."

He said some of the cars gathered in Port Alberni, Courtenay and Campbell River and drove through those cities with horns honking.

The groups converged on Nanaimo and joined ICBC employees there to parade and honk. The same procedure was followed in Duncan and Victoria, Grant said.

The adjuster said he and his colleagues wanted to bring to the attention of the public some of the chaos and expense that were building up because of lack of settlement.

"We average 2,000 claims a day in the province," he said, "and we've been out 11 weeks, so you can imagine how much work we have to catch up on before we start on the day-to-day claims."

He said thousands of dollars of the taxpayers' money were being wasted because of the number of cars that were damaged in accidents, could not be driven and were piling up bills for dead storage.

Asked why there was a demonstration when negotiations seemed to be nearing solution, Grant said, "we've thought that before, but it hasn't happened yet."

ICBC pact talks at impasse again

Negotiations in the lengthy Insurance Corp. of B.C. strike have reached another impasse.

The negotiating committee of the Office and Technical Employees Union, representing about 2,000 ICBC workers on strike since May 20, has rejected the latest offer from the provincially-owned company and will recommend to the union that it accept the appointment of an industrial inquiry commissioner.

Fred Trotter, union president, said Thursday from Vancouver that the corporation's "final offer," given to the union Thursday, was rejected as being "totally inadequate."

The offer will not be taken to the membership, he said, because "it would be a total insult."

The only avenue left which could lead to a settlement of the strike, Trotter said, is the appointment of an inquiry commission.

The corporation had earlier endorsed the idea of a commission, but Trotter said that position has now been changed.

The offer rejected by the union called for raises of 15 per cent, 7 per cent, and 8 per cent on June 1, 1974, Nov. 1, 1975 and March 1, 1976, respectively, with the contract to expire Aug. 31, 1976. The proposal included a $100 a month minimum increase, Trotter said.

On Wednesday, the union presented a package which Trotter said was "realistic." It would have provided an 8 per cent hike June 1, 1974, another 20 per cent Nov. 1, 1974 and a 15 per cent increase Aug. 1, 1975. The contract would have expired Sept. 30, 1976, Trotter said.

He said most ICBC workers are in the lowest four schedules of a 12-grade pay system, with a base rate of $563 a month.

Hours of work remain an issue, he said, with the company rejecting a union plea for accumulation of time worked instead of a shorter work week. Employees now work a 36½-hour week and the union wants employees to be able to bank up to 1¼ hours a week.

A company proposal for a 35-hour, four-day week for claims department workers was termed "divisive," by Trotter, who complained that the offer was not extended to all ICBC staff.

There are no further meetings planned, Trotter said.

Traffic 'flowing better'

Changes on Douglas Street to ease that artery's traffic congestion seem to be working, according to city officials.

"It seems to be a bit better than it was," city engineer John Sansom said Thursday adding that the changes are working "quite satisfactorily."

"But still more people could use Blanshard," he said.

The changes that went into effect Tuesday and remain until Sept. 15 include:

- No stopping west side of Douglas from noon to 5 p.m. between View and Belleville.
- Removal of bus depot taxi stand to north side of Belleville east of Douglas.
- Remove lane designation signs on west side Douglas north of Humboldt.
- Curb lane at Belleville for right turns and through traffic only.
- Change traffic signal phasing at Douglas-Humboldt.

One proposal subject of a joint meeting today between city and provincial transit officials concerns the re-routing of buses off Humboldt and changing of that street to one-way eastbound traffic only.

The two groups met last Monday and at that time the province expressed concern that the Humboldt changes would disrupt the Fairfield bus as well as the loading for the Sooke commuter bus service.

Another city traffic snag is expected to ease next Tuesday with the opening to northbound traffic only of the Government Street mall.

But Sansom said Government was not "a major factor" in downtown traffic congestion recently plaguing city drivers.

Sansom denied recent criticism that the extended mall construction was interfering with retailing.

"When they count up they'll find there has been a tremendous amount of interest in the area," he said.

He said many shop owners have reported an increase in sales, but he said some had complained of a loss of business with the mall construction.

He said these retailers were "the more established stores" whose customers were used to being driven right to the door.